

TECHNICAL MANUAL

**ORGANIZATIONAL, DIRECT SUPPORT
AND GENERAL SUPPORT MAINTENANCE
REPAIR PARTS AND SPECIAL TOOLS LIST
(INCLUDING DEPOT MAINTENANCE REPAIR PARTS
AND SPECIAL TOOLS)**

FOR

**TOPOGRAPHIC SUPPORT SYSTEM
SYNTHESIS SECTION
MODEL ADC-TSS-14
NSN: 6675-01-105-5762**

Approved for public release; distribution is unlimited

This manual supersedes TM 5-6675-325-24P, dated 12 December 1985

HEADQUARTERS, DEPARTMENT OF THE ARMY

16 SEPTEMBER 1988

CHANGE

NO. 1

Organizational, Direct Support
And General Support Maintenance
Repair Parts and Special Tools List
(Including Depot Maintenance Repair Parts
And Special Tools)

For

TOPOGRAPHIC SUPPORT SYSTEM
SYNTHESIS SECTION
MODEL ADC-TSS-14
NSN: 6675-01-105-5762

DISTRIBUTION STATEMENT A: Approved for public release; distribution is unlimited.

TM 5-6675-325-24P, dated 16 September 1988, is changed as follows:

1. Remove and insert pages as indicated below. New or changed text material is indicated by a vertical bar in the margin. An illustration change is indicated by a miniature pointing hand.

Remove pages

i and ii
1-1 and 1-2
5-1 and 5-2
7-1 and 7-2
12-1 and Figure 13
13-1 and Fig 14
I-3 and I-4
1-17 and I-18
I-31 and I-32
I-41 and I-42
I-43 and I-44
1-49 and I-50
I-53 and I-54
I-55 and I-56

Insert pages

i and ii
1-1 and 1-2
5-1 and 5-2
7-1 and 7-2
12-1 and Figure 13
13-1 and Figure 14
I-3 and I-4
I-17 and I-18
I-31 and I-32
I-41 and I-42
I-43 and I-44
I-49 and I-50
I-53 and I-54
I-55 and I-56

2. Retain this sheet in front of manual for reference purposes.

By Order of the Secretary of the Army:

Official:

MILTON H. HAMILTON
*Administrative Assistant to the
Secretary of the Army*
04332

GORDON R. SULLIVAN
*General, United States Army
Chief of Staff*

DISTRIBUTION:

To be distributed in accordance with DA Form 12-25-E, block no. 1901, requirements for TM 5-6675-325-24P.

**Organizational, Direct Support and
General Support Maintenance
Repair Parts and Special Tools List
(Including Depot Maintenance Repair Parts and Special Tools)
For
TOPOGRAPHIC SUPPORT SYSTEM
SYNTHESIS SECTION
MODEL ADC-TSS-14
NSN: 6675-01-105-5762**

Current as of 20 June 1988

REPORTING OF ERRORS AND RECOMMENDING IMPROVEMENTS

You can help improve this manual. If you find any mistakes or if you know of a way to improve the procedures, please contact the person in charge of the manual, 2028-2 located in the back of this manual direct to: Commander, U.S. Army Aviation and Troop Command, ATTN: AMSAT-I-MP, 4300 Goodfellow Blvd., St. Louis, MO 63120-1798. A reply will be furnished to you.

DISTRIBUTION STATEMENT A: Approved for public release; distribution is unlimited.

TABLE OF CONTENTS

	Page	Illus Figure
Section I INTRODUCTION	1	
Section II REPAIR PARTS	1-1	
Group 00 Synthesis Section		
Group 01 Van Body (ISO Container)	1-1	
Electrical System	2-1	2
Power and Communications Mounting Brackets	3-1	3
Circuit Breakers.	4-1	4
Power and Communications Electrical System	5-1	5
Emergency Light	6-1	6
Lighting System	7-1	7
Exhaust Fan Assembly	8-1	8
Air Conditioner and Mounting Bracket System	9-1	9
Air Conditioner Vent System	10-1	10
Air Conditioner Duct System	11-1	11
Black-Out Curtain Assembly, Side Door	12-1	12
Black-Out Curtain Assembly, Rear Door.	13-1	13
Interior Mounting Bracket System	14-1	14
Personnel Door Assembly ..	15-1	15
Cargo Door Assembly	16-1	16
Group 02 Drafting, Scribing Tracing Table		
Group 02 Drafting, Scribing Tracing Table Mounting	17-1	17
Drafting, Scribing Tracing Table	18-1	18
Table Top Assembly	19-1	19
Electrical Plate Assembly	20-1	20
Shelf Assembly	20A-1	20A

*This manual supersedes TM 5-6675-325-24P, dated 12 December 1985.

TABLE OF CONTENTS

	Page	Illus Figure
Group 03	Microfiche Reader-Printer	21-1 21
	Light Source Assembly	22-1 22
	Fiche Handler Assembly	23-1 23
	Developer Assembly	24-1 24
	Stripper Assembly	25-1 25
	Developer Roll/Hub Assembly	26-1 26
	Microfiche Reader-Printer Mounting	27-1 27
Group 04	Vertical Reflecting Projector	
	Vertical Reflecting Projector and Mounting	28-1 28
	Vertical Reflecting Projector	28A-1 28A
	Easel Truck Assembly	28B-1 28B
	Traveling Lights and Blower Assembly	28C-1 28C
	Light Mounting Assembly, Left Hand	28D-1 28D
	Light Mounting Assembly, Right Hand	28E-1 28E
	Lens Truck Assembly.....	28F-1 28F
	Inverter Assembly.....	28G-1 28G
Group 05	Quantity Processing System (Planimeter)	29-1 29
	L2501 Planimeter Assembly	30-1 30
	Planimeter Subassembly	31-1 31
	Body Subassembly.....	32-1 32
	Line Measuring Probe Encoder Assembly	33-1 33
	Encoder Assembly	34-1 34
	Stand Assembly	35-1 35
	Pointer Counter	36-1 36
	Layout Bridge Assembly	37-1 37
	Processor Assembly	38-1 38
	Quantity Processing System (Planimeter) Mounting	39-1 39
Group 06	Ultrasonic Cleaner	40-1 40
Group 07	Pocket Calculator	41-1 41
Group 08	Furniture and Cabinets	42-1
	File Cabinet, Map and Plan	42-1 42
	Wall Cabinet, Storage	43-1 43
	Typewriter Desk Assembly	44-1 44
	5-Drawer File Cabinet and Mounting	45-1 45
	Office Table Mounting	46-1 46
	Wall Cabinet, Storage	47-1 47
	Map and Plan Security File Cabinet and Mounting	48-1 48
	4-Drawer Security Cabinet and Mounting	49-1 49
	Storage Cabinet Assembly	50-1 50
Group 09	Support Items	51-1
	Typewriter and Mounting	51-1 51
	Magnifier Lamp	52-1 52
	Magnifier Lamp Mounting	53-1 53
	Paper Trimmer and Mounting	54-1 54
Section III	SPECIAL TOOLS LIST	
Section IV	CROSS-REFERENCE INDEXES	I-1
	National stock number index	I-1
	Part number index	I-3

**ORGANIZATIONAL, DIRECT SUPPORT, AND
GENERAL SUPPORT MAINTENANCE
REPAIR PARTS AND SPECIAL TOOLS LIST
(INCLUDING DEPOT MAINTENANCE REPAIR PARTS
AND SPECIAL TOOLS)**

SECTION I. INTRODUCTION

1. SCOPE. This RPSTL lists and authorizes spares and repair parts; special tools; special test, measurement, and diagnostic equipment (TMDE); and other special support equipment required for performance of unit and intermediate, direct support, maintenance of the Topographic Support System Synthesis Section. It authorizes the requisitioning, issue, and disposition of spares, repair parts and special tools as indicated by the source, maintenance and recoverability (SMR) codes.

2. GENERAL. In addition to this section, Introduction, this Repair Parts and Special Tools List is divided into the following sections:

a. Section II. Repair Parts List. A list of spares and repair parts authorized by this RPSTL for use in the performance of maintenance. The list also includes parts which must be removed for replacement of the authorized parts. Parts lists are composed of functional groups in ascending alphanumeric sequence, with the parts in each group listed in ascending figure and item number sequence. Bulk materials are listed in item name sequence. Repair parts kits are listed separately in their own functional group within Section II. Repair parts for repairable special tools are also listed in this section. Items listed are shown on the associated illustration(s)/figure(s).

b. Section III. Special Tools List. A list of special tools, special TMDE, and other special support equipment authorized by this RPSTL (as indicated by Basis of Issue (BOI) information in DESCRIPTION AND USABLE ON CODE column) for the performance of maintenance.

c. Section IV. Cross-references Indexes. A list, in National Item Identification Number (NIIN) sequence, of all National stock numbered items appearing in the listing, followed by a list in alphanumeric sequence of all part numbers appearing in the listings. National stock numbers and part numbers are cross-referenced to each illustration figure and item number appearance. The figure and item number index lists figure and item number in alphanumeric sequence and cross-references NSN, FSCM and part number.

3. EXPLANATION OF COLUMNS (SECTIONS II AND III).

a. ITEM NO. (Column (1)). Indicates the number used to identify items called out in the illustration.

b. **SMR Code (Column (2)).** The Source, Maintenance, and Recoverability (SMR) code is a 5-position code containing supply/requisitioning information, maintenance category authorization criteria, and disposition instruction, as shown in the following breakout:

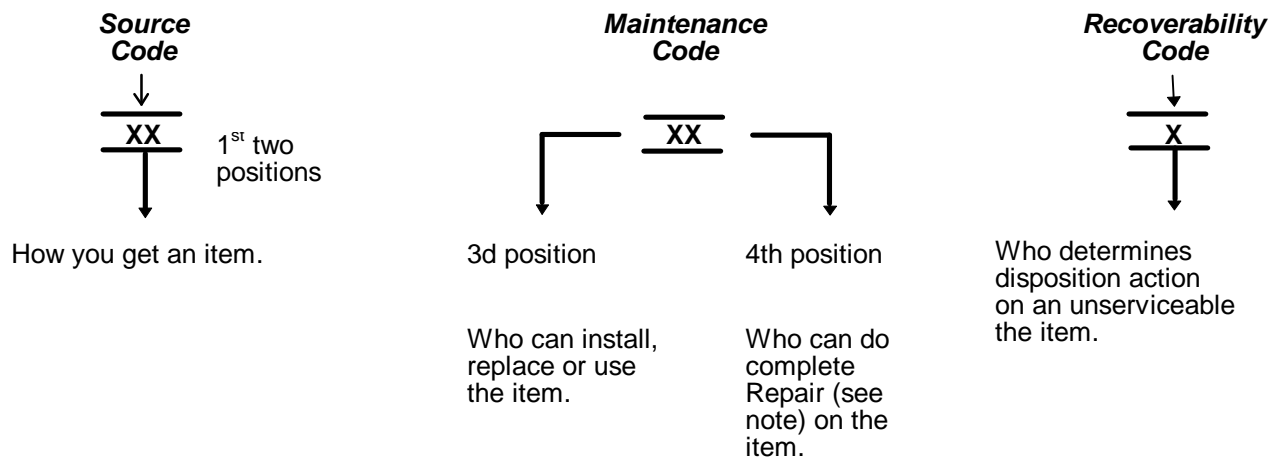

*Complete Repair: Maintenance capacity, capability, and authority to perform all corrective maintenance tasks of the "Repair" function in a use/user environment in order to restore serviceability to a failed item.

(1) **Source Code.** The source code tells you how to get an item needed for maintenance, repair, or overhaul of an end item/equipment. Explanations of source codes follows:

Source Code	Explanation
PA PB PC** PD PE PF PG	Stocked items; use the applicable NSN to request(requisition items with these source codes. They are authorized to the category indicated by the code entered in the 3rd position of the SMR code. **NOTE: Items coded PC are subject to deterioration.
KD KF KB	Items with these codes are not to be requested/requisitioned individually. They re part of a kit which is authorized to the maintenance category indicated in the 3rd position of the SMR code. The complete kit must be requisitioned and applied.
MO- (Made at Unit/AVUM Level) MF- (Made at DS/AVUM Level) MH- (Made at GS Level) ML- (Made at Specialized Repair Activity (SRA)) MD- (Made at Depot)	Items with these codes are not to be requested/requisitioned individually. They must be made from bulk material which is identified by the part number in the DESCRIPTION and USABLE ON CODE (UOC) column and listed in the Bulk Material group of the repair parts list in this RPSTL. H the item is authorized to you by the 3rd position code of the SMR code, but the source code indicates it is made at a higher level, order the item from the higher level of maintenance.

		Explanation
AO-	(Assembled by Unit/AVUM Level)	Items with these codes are not to be requested/ requisitioned individually. The puts that make up the assembled item must be requisitioned or fabricated and assembled at the level of maintenance indicated by the source code. H the 3rd position code of the SMR code authorizes you to replace the item, but the source code indicates the items are assembled at a higher level, order the item from the higher level of maintenance.
AF-	(Assembled by DS/AVIM Level)	
AH-	(Assembled by GS Category)	
AL-	(Assembled by SRA)	
AD-	(Assembled by Depot)	

Explanation

- XA- Do not requisition "XA"-coded item. Order its next higher assembly. (Refer to the NOTE below.)
- XB- If an UXB" item is not available from salvage, order it using the CAGEC and part number given.
- XC- Installation drawing, diagram, instruction sheet, field service drawing, that is identified manufacturer's part number.
- XD- Item is not stocked. Order an XD"-coded item through normal supply channels using the CAGEC and part number given, if no NSN is available.

NOTE

Cannibalization or controlled exchange, when authorized, may be used as a source of supply for items with the above source codes, except for those source coded "XA" or those aircraft support items restricted by requirements of AR 750-1.

(2) Maintenance Code. Maintenance codes tells you the level(s) of maintenance authorized to USE and REPAIR support items. The maintenance codes are entered in the third and fourth positions of the SMR code as follows:

(a) The maintenance code entered in the third position tells you the lowest maintenance level authorized to remove, replace, and use an item. The maintenance code entered in the third position will indicate authorization to one of the following levels of maintenance.

Code	Application/Explanation
C	--Crew or operator maintenance done within organizational or aviation unit maintenance.
O	--Organizational or aviation unit category can remove, replace, and use the item.
F	--Direct support or aviation intermediate level can remove, replace, and use the item.

- H --General support level can remove, replace, and use the item.
- L --Specialized repair activity can remove, replace, and use the item.
- D --Depot level can remove, replace, and use the item.

(b) The maintenance code entered in the fourth position tells whether or not the item is to be repaired and identifies the lowest maintenance level with the capability to do complete repair (i. e. perform all authorized repair functions.) NOTE: Some limited repair may be done on the item at a lower level of maintenance, if authorized by the Maintenance Allocation Chart (MAC) and SMR codes. This position will contain one of the following maintenance codes.

Code	Application/Explanation
0	--Organizational or (aviation unit) is the lowest level that can do complete repair of the item.
F	--Direct support or aviation intermediate is the lowest level that can do complete repair of the item.
H	--General Support is the lowest level that can do complete repair of the item.
L	--Specialized repair activity is the lowest level that can do complete repair of the item.
D	--Depot is the lowest level that can do complete repair of the item.
Z	--Nonreparable. No repair is authorized.
B	--No repair is authorized. (No parts or special tools are authorized for the maintenance of a "B" coded item). However, the item may be reconditioned by adjusting, lubricating, etc., at the user level.

(3) Recoverability Code. Recoverability codes are assigned to items to indicate the disposition action on unserviceable items. The recoverability code is entered in the fifth position of the SMR Code as follows:

Recoverability Codes	Application/Explanation
Z	--Nonreparable item. When unserviceable, condemn and dispose of the item at the level of maintenance shown in 3d position of SMR Code.

Recoverability
Codes

Application/Explanation

- O --Reparable item. When uneconomically reparable, condemn and dispose of the item at organizational or aviation unit level.
- F --Reparable item. When uneconomically reparable, condemn and dispose of the item at the direct support or aviation intermediate level.
- H --Reparable item. When uneconomically reparable, condemn and dispose of the item at the general support level.
- D --Reparable item. When beyond lower level repair capability, return to depot. Condemnation and disposal of item not authorized below depot level.
- L --Reparable item. Condemnation and disposal not authorized below specialized repair activity (SRA).
- A --Item requires special handling or condemnation procedures because of specific reasons (e.g., precious metal content, high dollar value, critical material, or hazardous material). Refer to appropriate manuals/directives for specific instructions.

c. FSCM (Column (3)). The Federal Supply Code for Manufacturer (FSCM) is a 5-digit numeric code which is used to identify the manufacturer, distributor, or Government agency, etc., that supplies the item.

d. PART NUMBER (Column (4)). Indicates the primary number used by the manufacturer, (individual, company, firm, corporation, or Government activity), which controls the design and characteristics of the item by means of its engineering drawings, specifications standards, and inspection requirements to identify an item or range of items.

NOTE

When you use an NSN to requisition an item, the item you receive may have a different part number from the part ordered.

e. DESCRIPTION AND USABLE ON CODE (UOC) (Column (5)). This column includes the following information:

- (1) The Federal item name and, when required, a minimum description to identify the item.
- (2) The physical security classification of the item is indicated by the parenthetical entry, e.g., Phy Sec C1 - Confidential, Phy Sec C1 (S) - Secret, Phy Sec C1 (T) - Top Secret.

- (3) Items that are included in kits and sets are listed below the name of the kit or set.
- (4) Spare/repair parts that make up an assembled item are listed immediately following the assembled item line entry.
- (5) Part numbers for bulk materials are referenced in this column in the line item entry for the item to be manufactured/fabricated.
- (6) When the item is not used with all serial numbers of the same model, the effective serial numbers are shown on the last line(s) of the description (before UOC).
- (7) The usable on code, when applicable (see paragraph 5, Special Information).
- (8) In the Special Tools List section, the basis of issue (BOI) appears as the last line(s) in the entry for each special tool, special TMDE, and other special support equipment. When density of equipments supported exceeds density spread indicated in the basis of issue, the total authorization is increased proportionately.
- (9) The statement "END OF FIGURE" appears just below the last item description in Column 5 for a given figure in both Section II and Section III.
- (10) The indenture, shown as dots appearing before the repair part, indicates that the item is a repair part of the next higher assembly.

f. QTY (Column (6)). The QTY (quantity per figure column) indicates the quantity of the item used in the breakout shown on the illustration figure, which is prepared for a functional group, subfunctional group, or an assembly. A "V" appearing in this column in lieu of a quantity indicates that the quantity is variable and may vary from application to application.

4. EXPLANATION OF COLUMNS (SECTION IV).

a. NATIONAL STOCK NUMBER (NSN) INDEX.

- (1) **STOCK NUMBER column.** This column lists the NSN by National item identification number (NIIN) sequence. The NIIN consists of the last nine digits of the

NSN
NSN, i.e. (5305-01-574-1467)
NIIN

When using this column to locate an item, ignore the first 4 digits of the NSN. However, the complete NSN should be used when ordering items by stock number.

- (2) **FIG. column.** This column lists the number of the figure where the item is identified/located. The figures are in numerical order in Section II and Section III.

- (3) **ITEM column.** The item number identifies the item associated with the figure listed in the adjacent FIG. column. This item is also identified by the NSN listed on the same line.

b. PART NUMBER INDEX. Part numbers in this index are listed by part number in ascending alphanumeric sequence (i.e., vertical arrangement of letter and number combination which places the first letter or digit of each group in order A through Z, followed by the numbers 0 through 9 and each following letter or digit in like order).

- (1) **FSCM column.** The Federal Supply Code for Manufacturer (FSCM) is a 5-digit numeric code used to identify the manufacturer, distributor, or Government agency, etc., that supplies the item.
- (2) **PART NUMBER column.** Indicates the primary number used by the manufacturer (individual, firm, corporation, or Government activity), which controls the design and characteristics of the item by means of its engineering drawings, specifications standards, and inspection requirements to identify an item or range of items.
- (3) **STOCK NUMBER column.** This column lists the NSN for the associated part number and manufacturer identified in the PART NUMBER and FSCM columns to the left.
- (4) **FIG. column.** This column lists the number of the figure where the item is identified/located in Sections II and III.
- (5) **ITEM column.** The item number is that number assigned to the item as it appears in the figure referenced in adjacent figure number column.

c. FIGURE AND ITEM NUMBER INDEX.

- (1) **FIG. column.** This column lists the number of the figure where the item is identified/located in Section II and III.
- (2) **ITEM column.** The item number is that number assigned to the item as it appears in the figure referenced in the adjacent figure number column.
- (3) **STOCK NUMBER column.** This column lists the NSN for the item.
- (4) **FSCM column.** The Federal Supply Code for Manufacturer (FSCM) is a 5-digit numeric code used to identify the manufacturer, distributor, or Government agency, etc., that supplies the item.
- (5) **PART NUMBER column.** Indicates the primary number used by the manufacturer (individual, firm, corporation, or Government activity), which controls the design and characteristics of the item by means of its engineering drawings, specifications standards, and inspection requirements to identify an item or range of items.

5. SPECIAL INFORMATION.

a. USABLE ON CODE. The usable on code appears in the lower left corner of the Description column heading. Usable on codes are shown as "UOC:" in the Description Column (justified left) on the last line applicable item description/ nomenclature. Uncoded items are applicable to all models.

b. ASSOCIATED PUBLICATIONS. The publication listed below pertains to the Topographic Support System Synthesis Section and its components.

Publication	Short Title
TM 5-6675-325-14	Topographic Support System Synthesis Section.
TM 5-6675-325-14-HR	Hand Receipt: Topographic Support System, Synthesis Section.

6. HOW TO LOCATE REPAIR PARTS.

a. When National Stock Number or Part Number is NOT Known.

- (1) **First.** Using the table of contents, determine the assembly group for subassembly group to which the item belongs. This is necessary since figures are prepared for assembly groups and subassembly groups, and listings are divided into the same groups.
- (2) **Second.** Find the figure covering the assembly group or subassembly group to which the item belongs.
- (3) **Third.** Identify the item on the figure and note the item number.
- (4) **Fourth.** Refer to the Repair Parts List for the figure to find the part number for the item number noted on the figure.
- (5) **Fifth.** Refer to the Part Number Index to find the NSN, if assigned.

b. When National Stock Number or Part Number is Known:

- (1) **First.** Using the Index of National Stock Numbers and Part Numbers, find the pertinent National Stock Number or Part Number. The NSN index is in National Item Identification Number (NIIN) sequence (see 4a(1)). The part numbers in the Part Number index are listed in ascending alphanumeric sequence (see paragraph 4b). Both indexes cross-reference you to the illustration figure and item number of the item you are looking for.
- (2) **Second.** After finding the figure and item number, verify that the item is the one you are looking for, then locate the item number in the repair parts list for the figure.

7. ABBREVIATIONS. Abbreviations used in this manual are listed in MIL-STD-12.

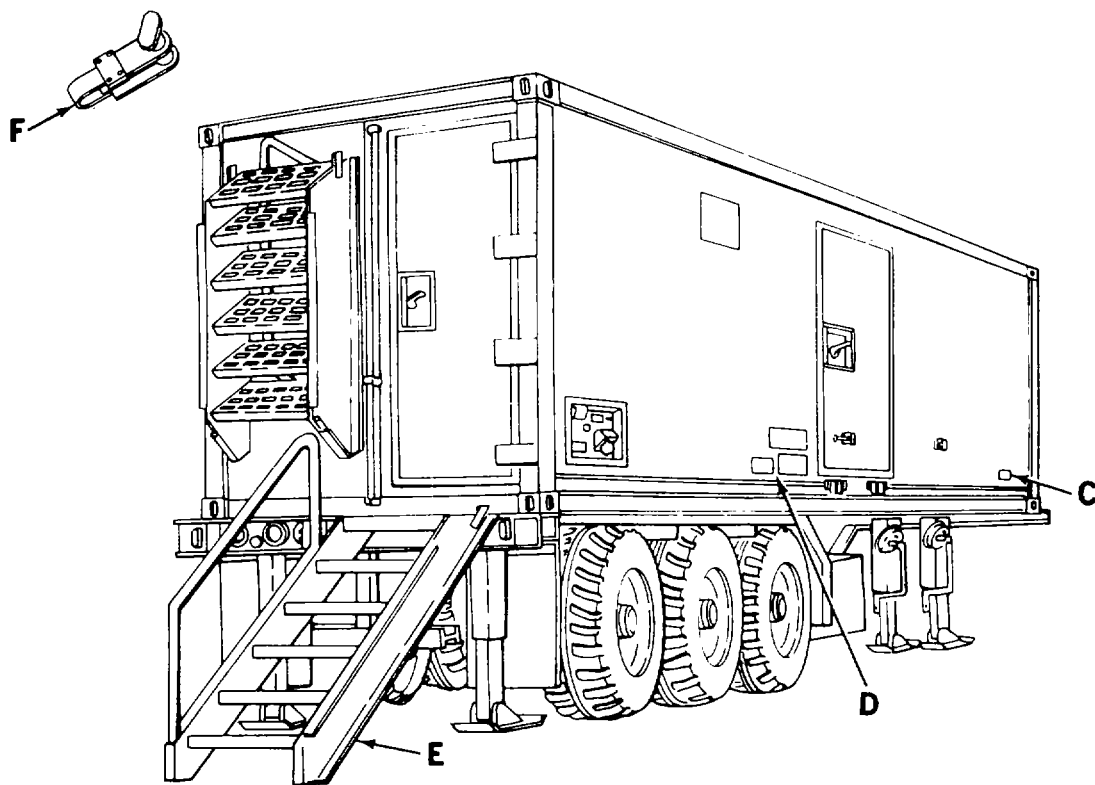
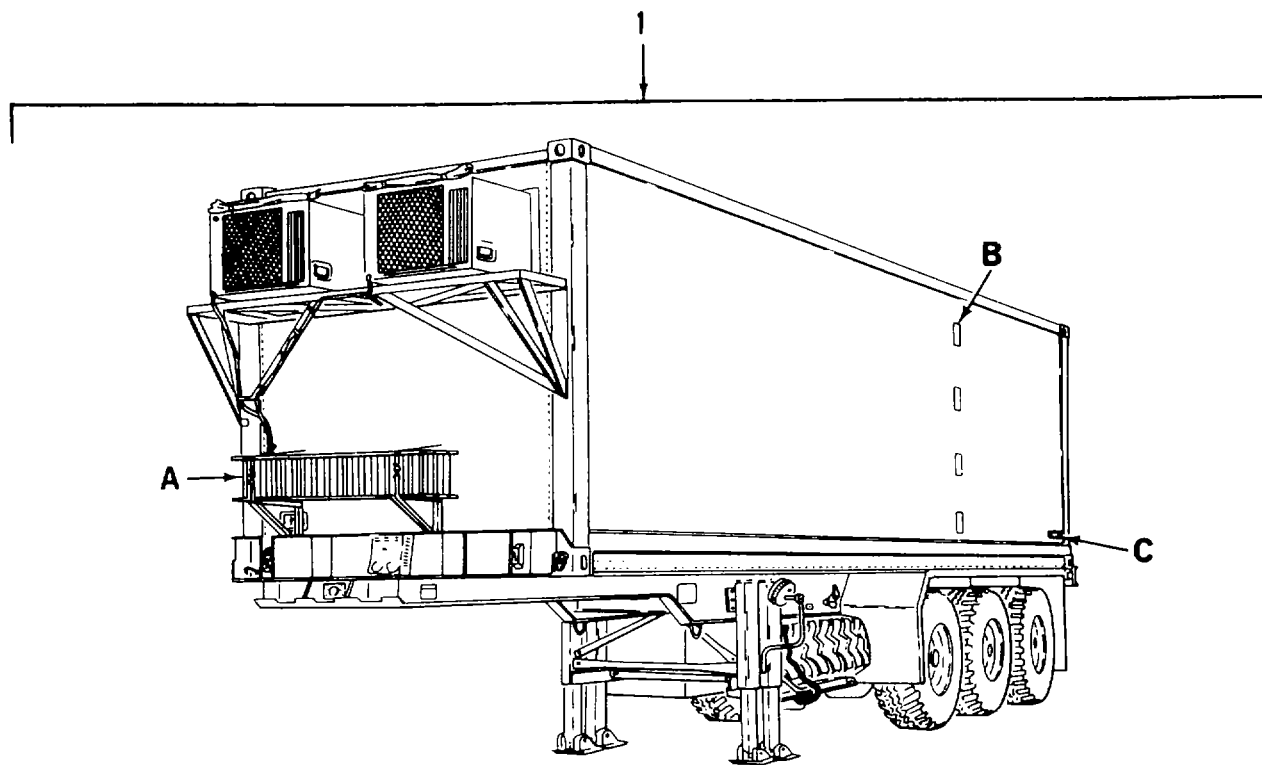

Figure 1. Van Body (ISO Container) (Sheet 1 of 11)

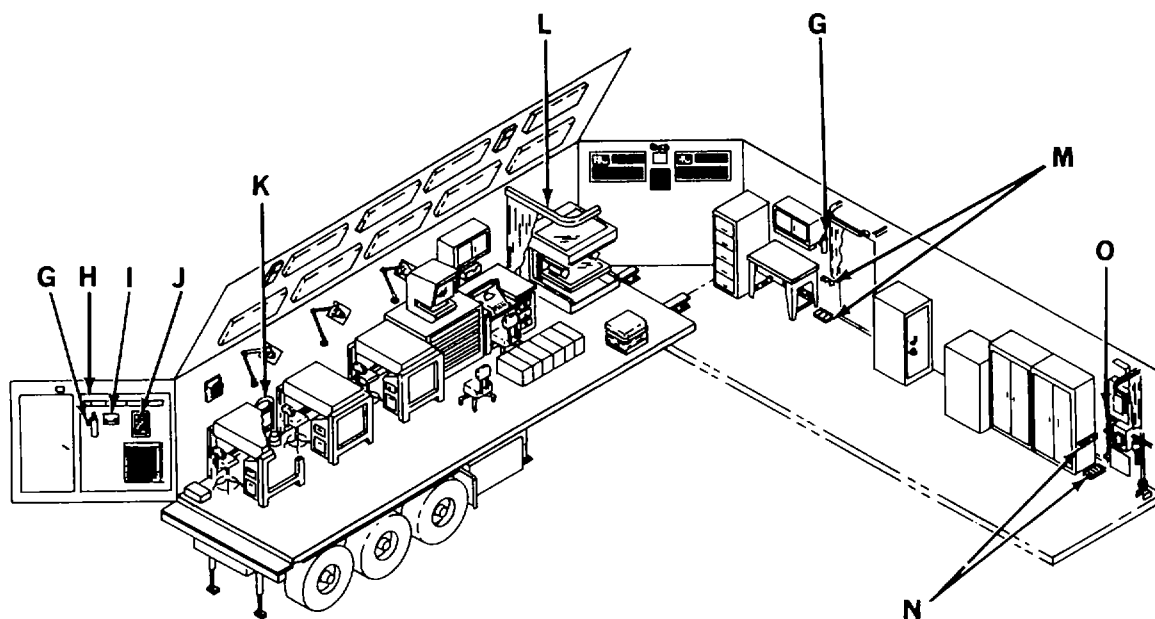
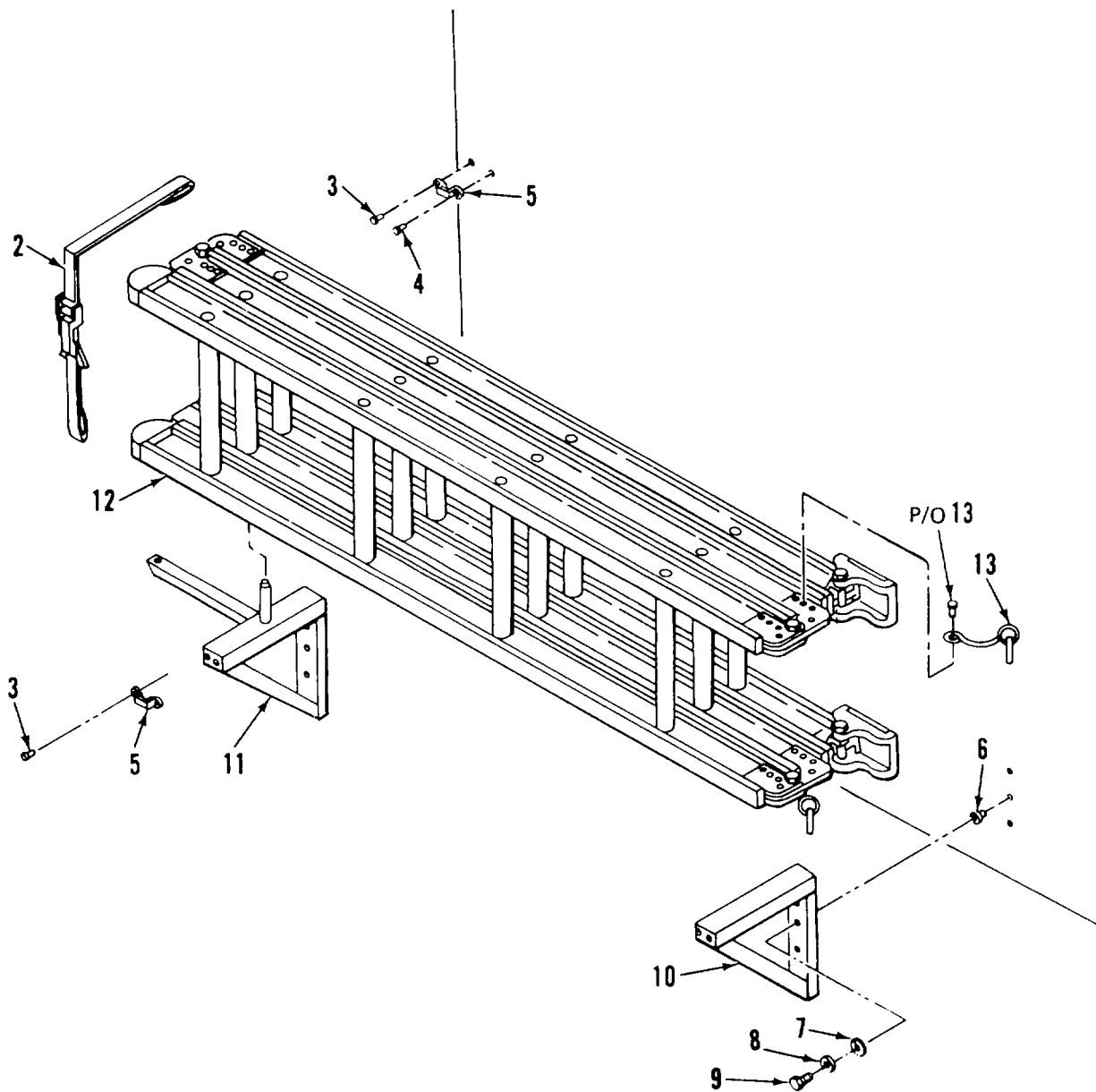

Figure 1. Van Body (ISO Container) (Sheet 2 of 11)



DETAIL A

Figure 1. Van Body (ISO Container) (Sheet 3 of 11)

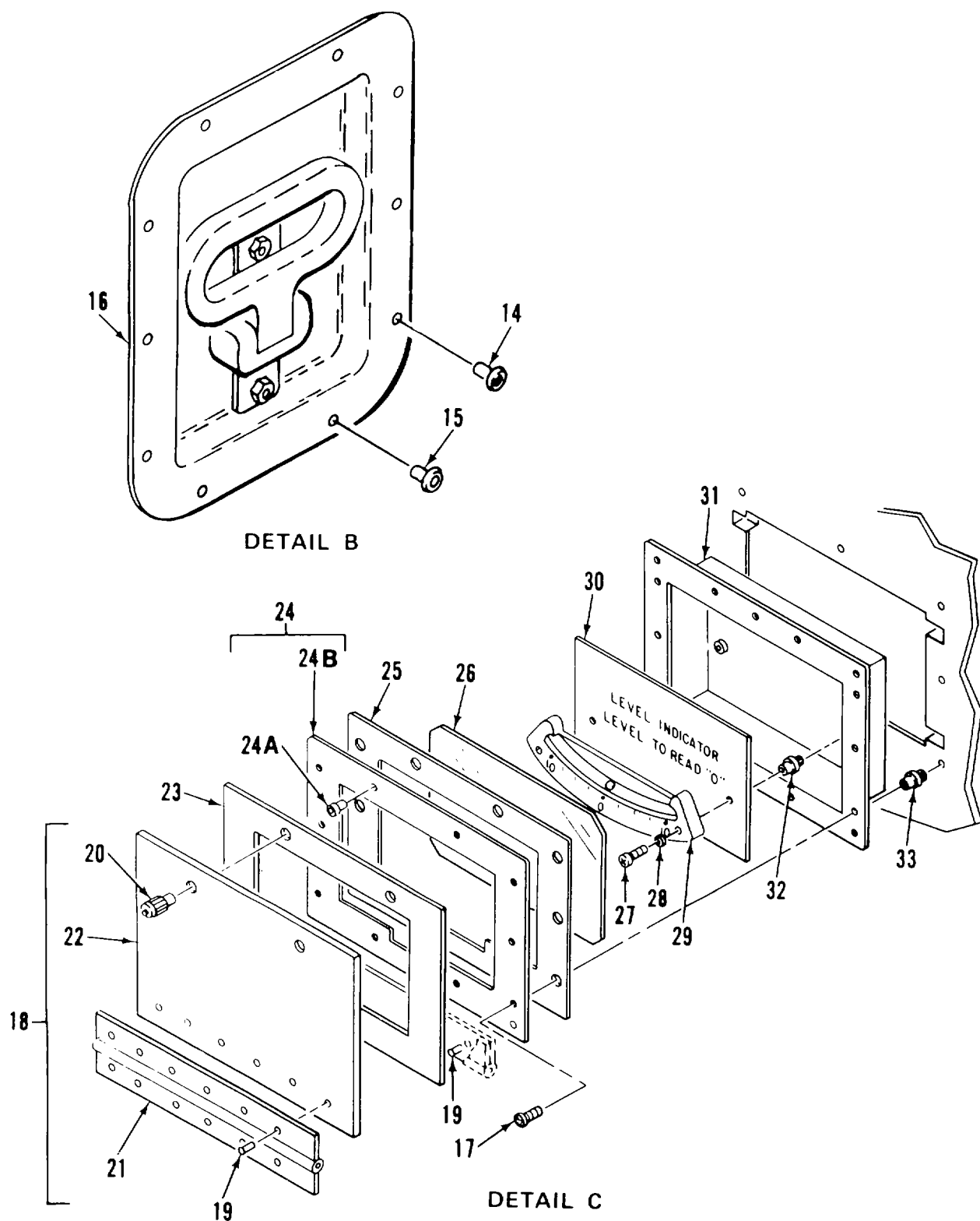
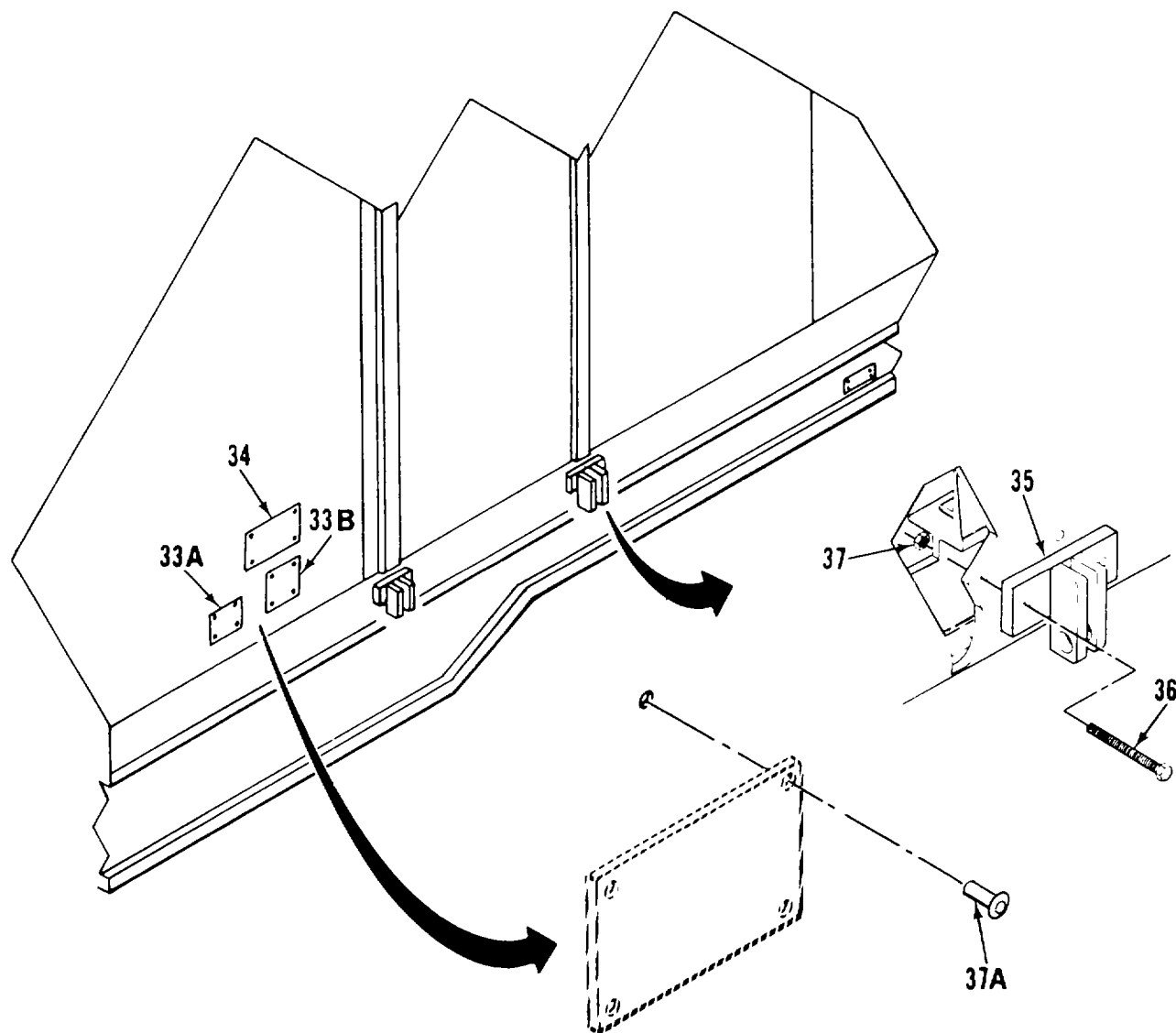

Figure 1. Van Body (ISO Container) (Sheet 4 of 11)



DETAIL D

Figure 1. Van Body (ISO Container) (Sheet 5 of 11)

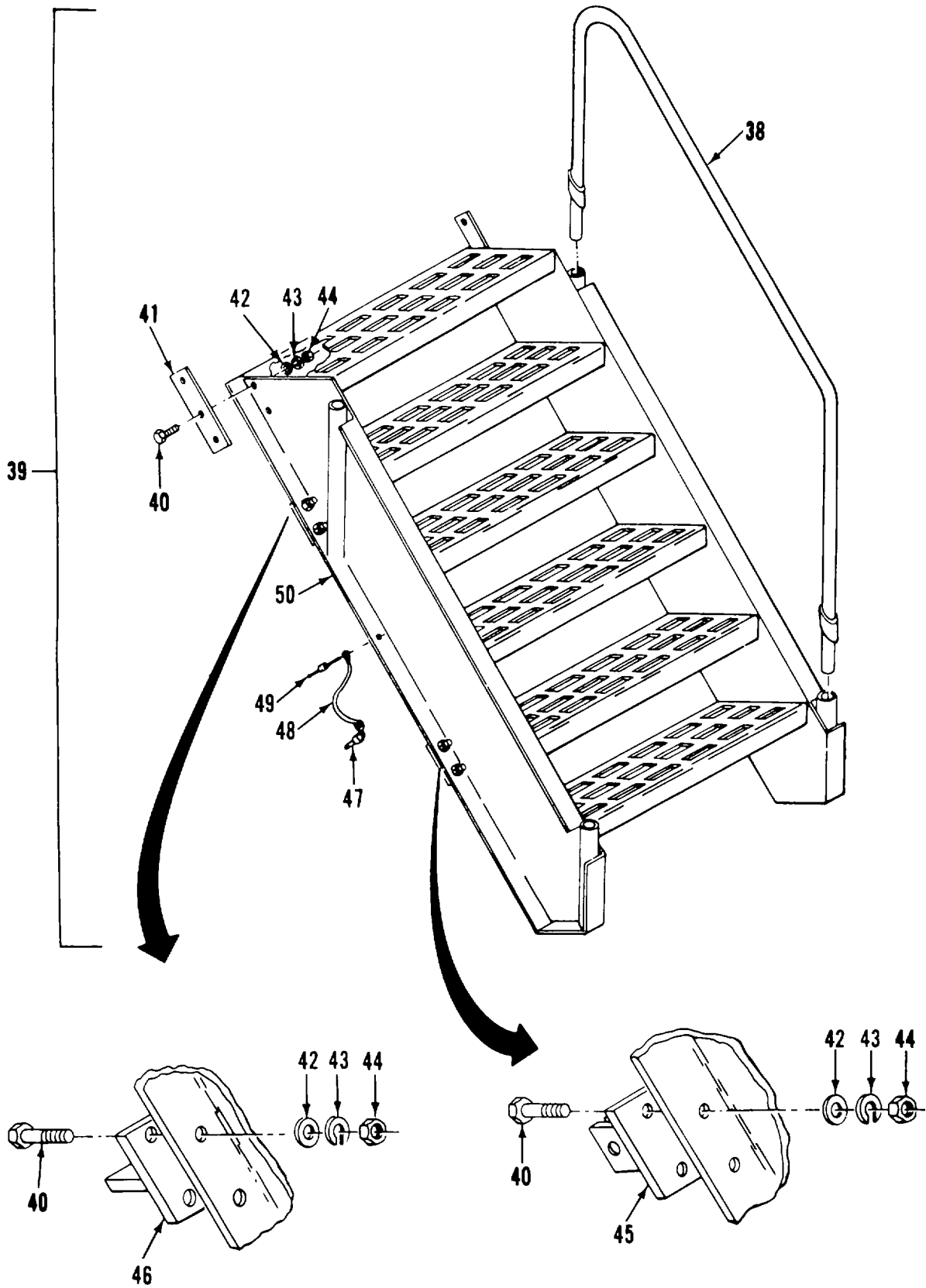

Figure 1. Van Body (ISO Container) (Sheet 6 of 11)

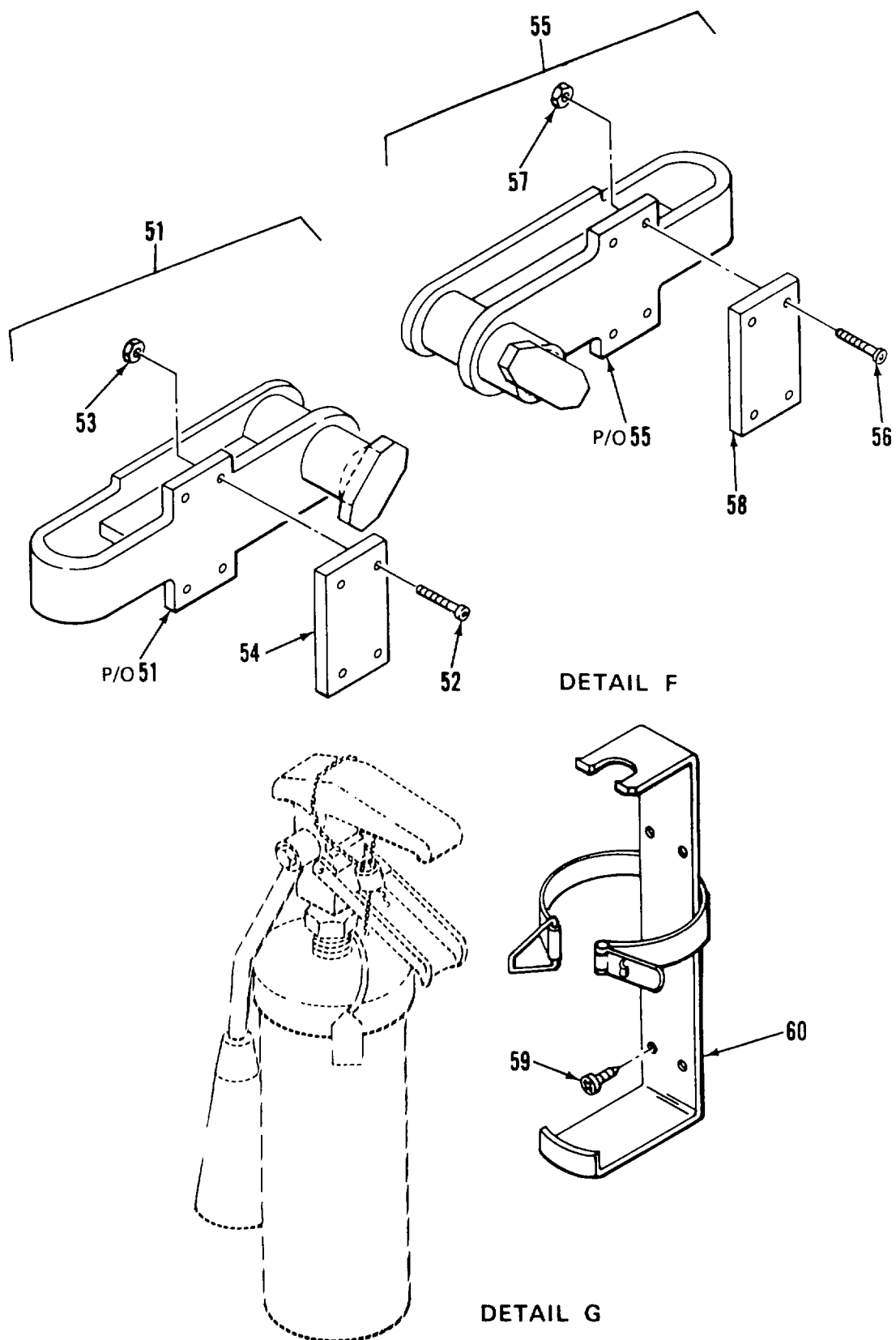

Figure 1. Van Body (ISO Container) (Sheet 7 of 11)

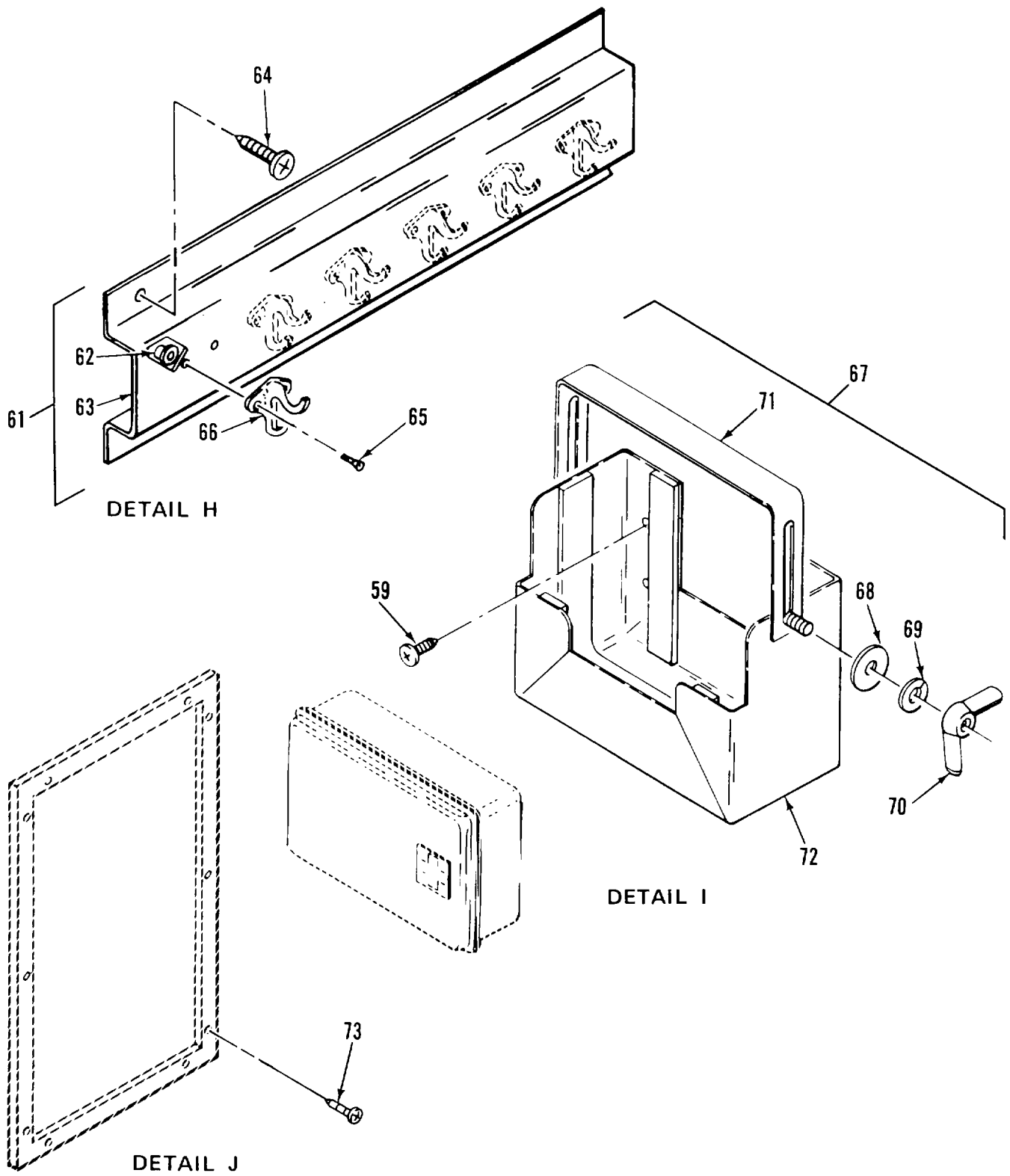
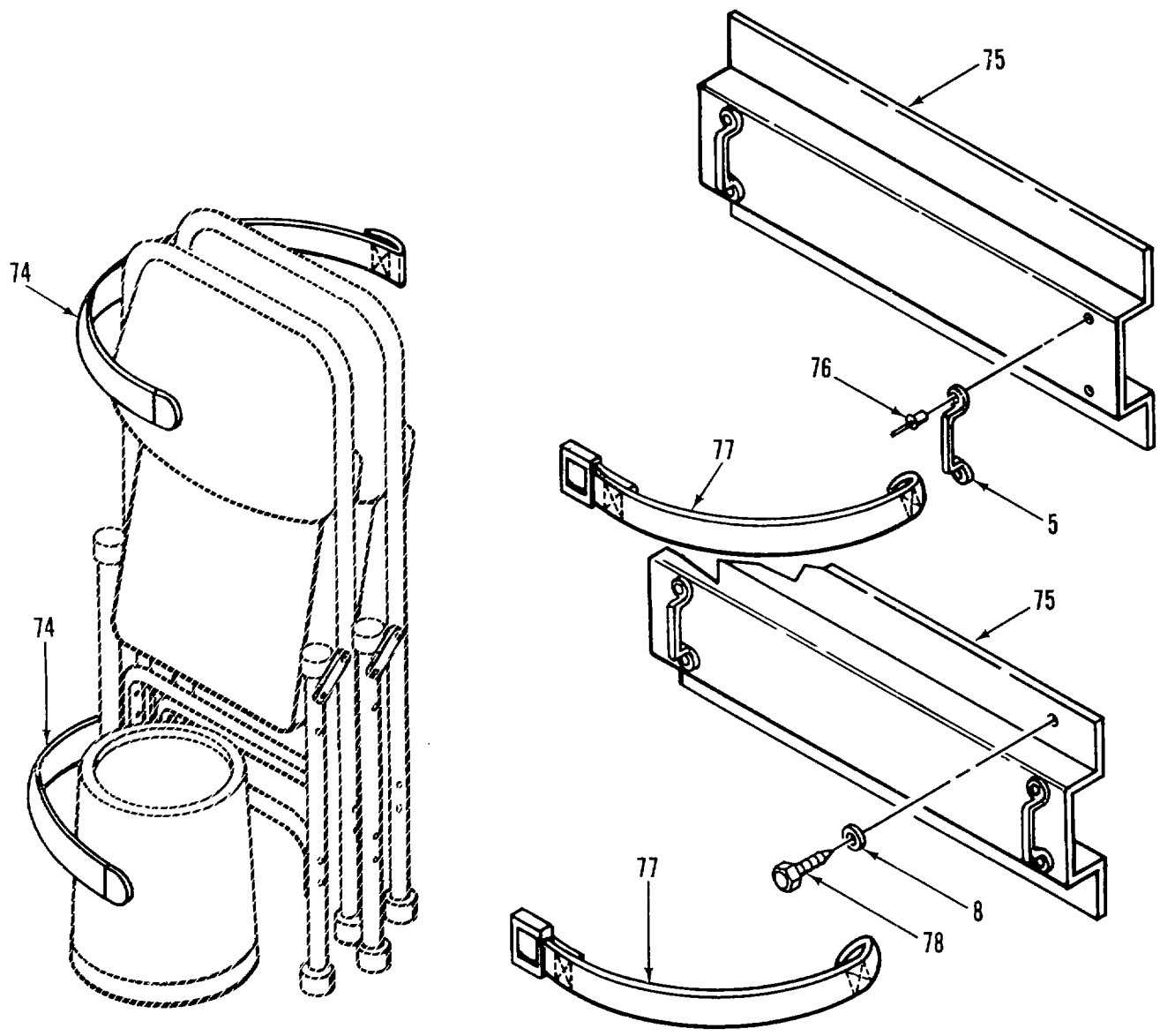
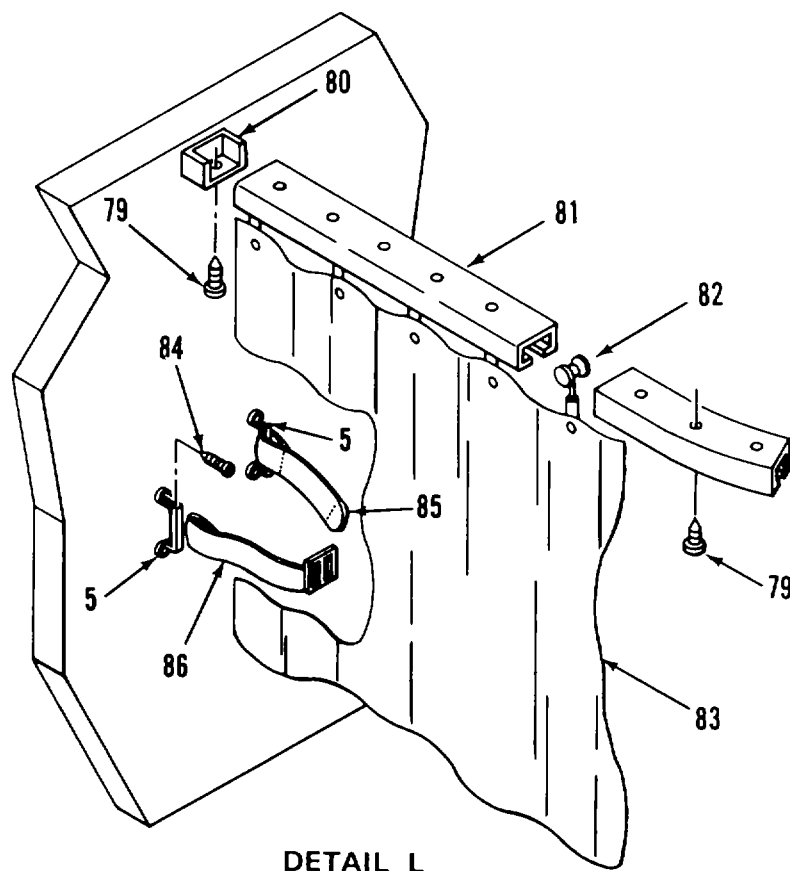

Figure 1. Van Body (ISO Container) (Sheet 8 of 11)



DETAIL K

Figure 1. Van Body (ISO Container) (Sheet 9 of 11)



DETAIL L

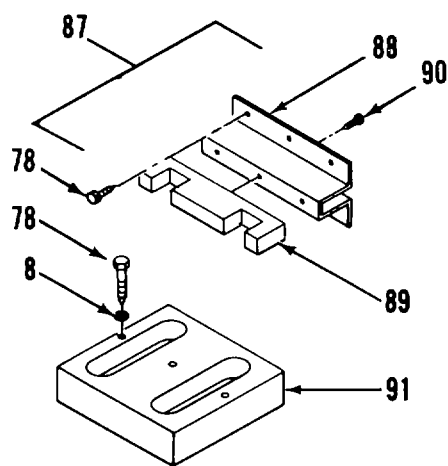

DETAIL M

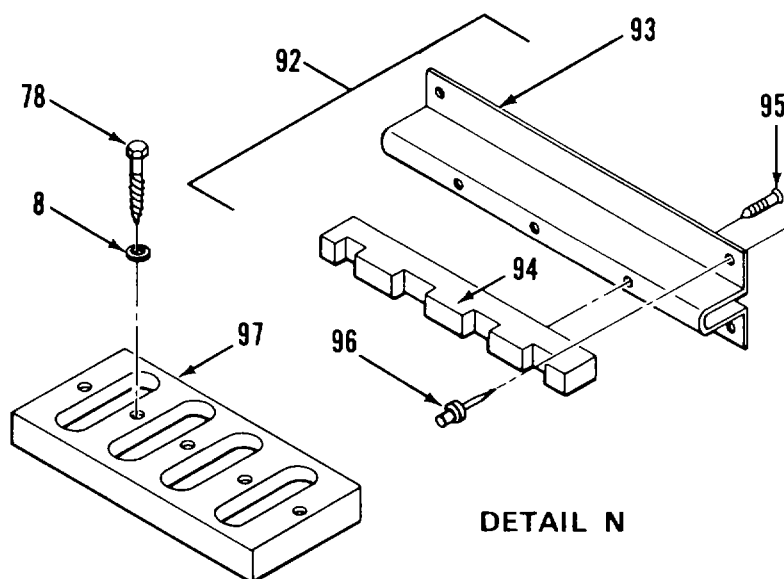

DETAIL N

Figure 1. Van Body (ISO Container) (Sheet 10 of 11)

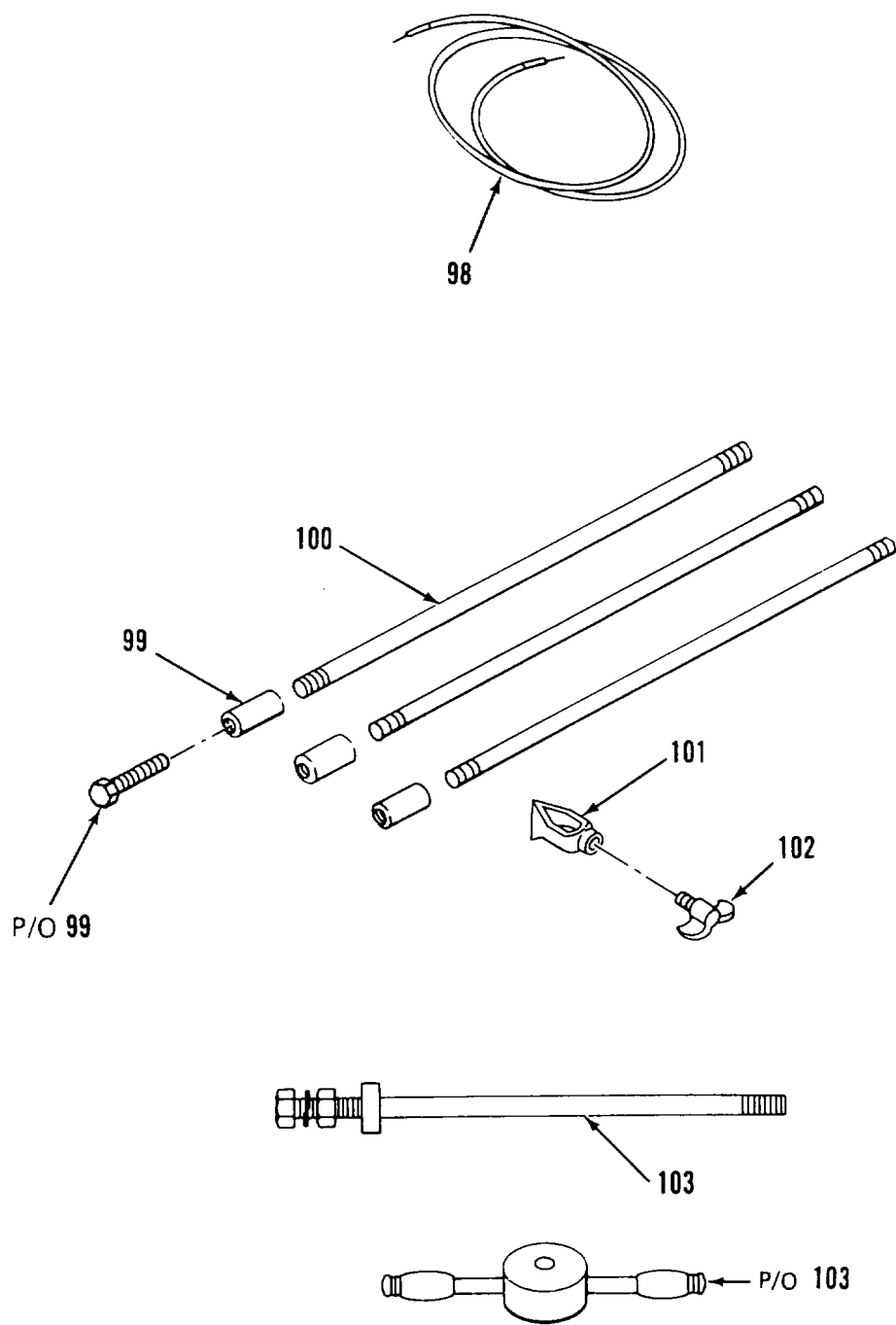

DETAIL O

Figure 1. Van Body (ISO Container) (Sheet 11 of 11)

SECTION II

TM5-6675-325-24P

(1) ITEM NO	(2) SMR CODE	(3) FSCM	(4) PART NUMBER	(5) DESCRIPTION AND USABLE ON CODES(UOC)	(6) QTY
				GROUP 00 SYNTHESIS SECTION	
				GROUP 01 VAN BODY (ISO CONTAINER)	
				FIG. 1 VAN BODY (ISO CONTAINER)	
1	XADDD	51745	ADCT-4828	VAN BODY(ISO CNTNR) (ISO CONTAINER)	1
2	XDOZZ	97403	13225E3695-13	.TIE DOWN,CARGO,VEHI	2
3	XDOZZ	07707	MD650BS	.RIVET	2
4	XDOZZ	07707	MD636BS	.RIVET	6
5	XDOZZ	82820	MR 2001	.LOOP,FOOTMAN	4
6	XDOZZ	80205	NAS1330A5K256	.NUT,CLINCH	6
7	XDOZZ	96906	MS27183-14	.WASHER,FLAT	6
8	XDOZZ	96906	M535338-45	.WASHER,LOCK	6
9	XDOZZ	96906	MS90725-40	.BOLT,MACHINE	6
10	XDOZZ	97403	13225E4645-101	.BRACKET,SUPPORT	1
11	XDOZZ	97403	13225E4645-102	.BRACKET,SUPPORT	1
12	PFOOO	39428	8028T16	.LADDER,FOLDING,STRA STRAIGHT	1
13	XDOZZ	39428	8028T999	RETAINING RING ASSY	1
14	XDOZZ	96906	MS20600AD8W9	RIVET	12
15	XDOZZ	96906	MS20600AD8W6	.RIVET	28
16	XDOZZ	27109	AL3-575709	.STEP,FOLDING	4
17	XDOZZ	96906	MS35190-257	.SCREW,MACHINE	18
18	XD000	97403	13225E4644	COVER ASSY,LVL IND	3
19	XDOZZ	96906	MS20426AD4-6	..RIVET,SOLID	12
20	XDOZZ	94222	47-63-201-50	..SCREW,CAPTIVATED	2
21	XDOZZ	39428	1581A39	..HINGE,ACCESS DOOR	3
22	XDOZZ	97403	13225E4644-1	..COVER,LVL IND	1
23	PBOZZ	82942	G-231-N-1/8 THK	..GASKET	78
24	XDOZZ	97403	13225E3295	.PLATE,COVER,LVL IND	3
24A	XDOZZ	80205	NAS1330A06K161	..NUT,CLINCH	2
24B	XDOZZ	97403	13225E3295-1	..PLATE,COVER .125THK	1
25	PAOZZ	97403	13225E3293	GASKET	3
26	XDOZZ	97403	13225E3292	.WINDOW,LEVEL IND	3
27	XDOZZ	96906	M5S35206-249	.SCREW,MACHINE	6
28	XDOZZ	96906	MS35338-42	.WASHER,LOCK	6
29	XDOZZ	50926	1017	INCLINOMETER,AIRCRA	3
30	XDOZZ	97403	13225E3294	.PLATE,IDENT	3
31	XDOZZ	97403	13225E3289	HOUSING ASSY HOUSING ASSY,LEVEL..... IND.....	3
32	XDOZZ	80205	NAS1330A08-106	.NUT,PLAIN,BLIND RIV	2
33	XDFZZ	80205	NAS1329A08-160	.NUT,CLINCH	24
33A	XDOZZ	97403	13225E3984-14	.PLATE,IDENT	1
33B	XDOZZ	97403	13225E3147-14	.PLATE,DATA,SHIPPING	1
34	XDOZZ	97403	13225E4599-4	.PLATE,IDENT	1
35	XDOZZ	97403	13225E3709	.BRACKET,MTG,LADDER	2
36	XDOZZ	96906	M590725-68	.SCREW,CAP,HEXAGON H	4
37	XDOZZ	72962	10004	.NUT,HEX,SELF LKG	4
37A	XDOZZ	81349	M24243/1-B403	.RIVET,BLIND	12
38	XDOZZ	97403	13225E3086	.HANDRAIL,LADDER	2

SECTION II			TM5-6675-325-24P		
(1)	(2)	(3)	(4)	(5)	(6)
ITEM	SMR	FSCM	PART	DESCRIPTION AND USABLE ON CODES(UOC)	QTY
NO	CODE		NUMBER		
39	PFOOO	97403	13225E3074	.LADDER,VEHICLE BOAR	2
40	XDOZZ	96906	MS90725-62	..SCREW,CAP ,HEXAGON H	4
41	XDOZZ	97403	13225E3703	..BRACKET,MTG,LADDER	2
42	XDOZZ	96906	MS27183-15	..WASHER,FLAT	4
43	XDOZZ	96906	MS35338-46	..WASHER,LOCK	4
44	XDOZZ	96906	MS35649-2382	..NUT,PLAIN,HEXAGON	4
45	XDOZZ	97403	13225E3076	..BRACKET,LADDER MTG	2
46	XDOZZ	97403	13225E3075	..BRACKET,LADDER MTG	2
47	PAOZZ	96906	MS17984-1014	..PIN,QUICK RELEASE-.....	2
48	PAOZZ	99862	CL-63-KA-270	..CABLE ASSEMBLY	2
49	XDOZZ	07707	AD53BS	..RIVET	2
50	XDOZZ	97403	13225E3087	..LADDER,BOARDING	1
51	PFOZZ	52555	1390-4	.LIFTING-TIEDOWN LH	2
52	XDOZZ	52555	12661	..BOLT,SCH	4
53	XDOZZ	52555	A11670	..NUT,LOCK	4
54	XDOZZ	52555	1390-5	..PAD,TEFLON	1
55	PFOZZ	52555	1390-3	.LIFTING-TIEDOWN RH	2
56	XDOZZ	52555	12661	..BOLT,SCH	4
57	XDOZZ	52555	A11670	..NUT,LOCK	4
58	XDOZZ	52555	1390-5	..PAD,TEFLON	1
59	XDOZZ	96906	MS51861-69	.SCREW,TPG,PNH,1/4xl	4
60	XDOZZ	06535	FH-900-26	.BRACKET	2
61	XDOZZ	97403	13225E3975	.BRACKET,MOUNTING	1
62	XDOZZ	80205	NAS1330A3-216	..NUT,PLAIN,BLIND RIV	12
63	XDOZZ	97403	13225E3975-1	..BRACKET,MOUNTING	1
64	XDOZZ	96906	MS51861-29	.SCREW,PNH	8
65	XDOZZ	96906	MS24693S74	.SCREW,MACHINE	12
66	XDOZZ	96873	571A3	.COAT HOOK	6
67	XDOZZ	80063	SC-C-539463	.BRACKET ASSEMBLY BRACKET ASSY, FIRST AID	1
68	XDOZZ	96906	MS15795-811	..WASHER,FLAT,1/4 SZ	2
69	XDOZZ	96906	MS35338-139	..WASHER,LOCK	2
70	XDOZZ	96906	MS35425-39	..NUT,PLAIN,WING	2
71	XDOZZ	80063	SC-B-539465	..CLAMP	1
72	XDOZZ	80063	SC-D-539464	..BRACKET	1
73	XDOZZ	96906	MS51861-51	.SCREW,TAPPING,THREA	10
74	XDOZZ	51745	ADC-1845-103	.STRAP,TIP	2
75	XDOZZ	97403	13225E4102	.BRACKET,MOUNTING	2
76	XDOZZ	81349	M24243/1-B606	.RIVET	8
77	XDOZZ	51745	ADC-1844-104	.STRAP,BUCKLE	REF
78	XDOZZ	96906	MS16992-524	.BOLT,LAG,HEX HD	8
79	XDFZZ	96906	MS51861-24	.SCREW,TAPPING,THREA	20
80	XDOZZ	1E253	262	.CARRIER GATE,BROWN	2
81	XDOZZ	97403	13225E4218	.TRACK,CURT,PJTR TRACK,CURT,PJTR, VERTICAL	1
82	XDOZZ	1E253	975	.GENERAL CARRIER	10
83	XDOZZ	51745	ADC-2066	.CURTAIN	1
84	XDOZZ	96906	MS51862-36	.SCREW,TPG,PNH	8
85	XDOZZ	51745	ADC-1845-107	.STRAP,TIP	2
86	XDOZZ	51745	ADC-1844-104	.STRAP,BUCKLE	4
87	XDOOO	97403	13225E3430	.UPPER RACK ASSY	1
88	XDOZZ	97403	13225E3430-1	..SHEET,.090THK,AL	1

SECTION II

TM5-6675-325-24P

(1) ITEM NO	(2) SMR CODE	(3) FSCM	(4) PART NUMBER	(5) DESCRIPTION AND USABLE ON CODES(UOC)	(6) QTY
89	XDOZZ	97403	13225E3431	..RACK,RIFLE STORAGE RACK,STORAGE, RIFLE,UPPER	1
90	XDOZZ	96906	MS35493-78	..SCREW,WOOD	2
91	XDOZZ	97403	13225E3428	.BASE,RIFLE STORAGE	1
92	XDOOO	97403	13225E3434	UPPER RACK ASSY .	1
93	XDOZZ	97403	13225E3434-1	..SHEET,,09OTHK,AL	1
94	XDOZZ	97403	13225E3435	..RACK,RIFLE STORAGE	1
95	XDOZZ	96906	MS35493-78	..SCREW,WOOD	4
96	XDOZZ	81349	M24243/1-A804	.RIVET,BLIND	40
97	XDOZZ	97403 1	3225E3432	.BASE,RIFLE STORAGE	1
98	PFOZZ	97403	13225E3274	.LEAD,ELECTRICAL	1
99	XDOZZ	55422	60C	COUPLING .	3
100	PFOZZ	81790	7145	.ROD,GND	3
101	XDOZZ	55422	JAB58H	.CLAMP,GND ..	1
102	XDOZZ	97403	13225E4568-102	.SCREW,WING NUT ASSY	1
103	PFOZZ	45225	P74-144	SLIDE HAMMER,GROUND ..	1

END OF FIGURE

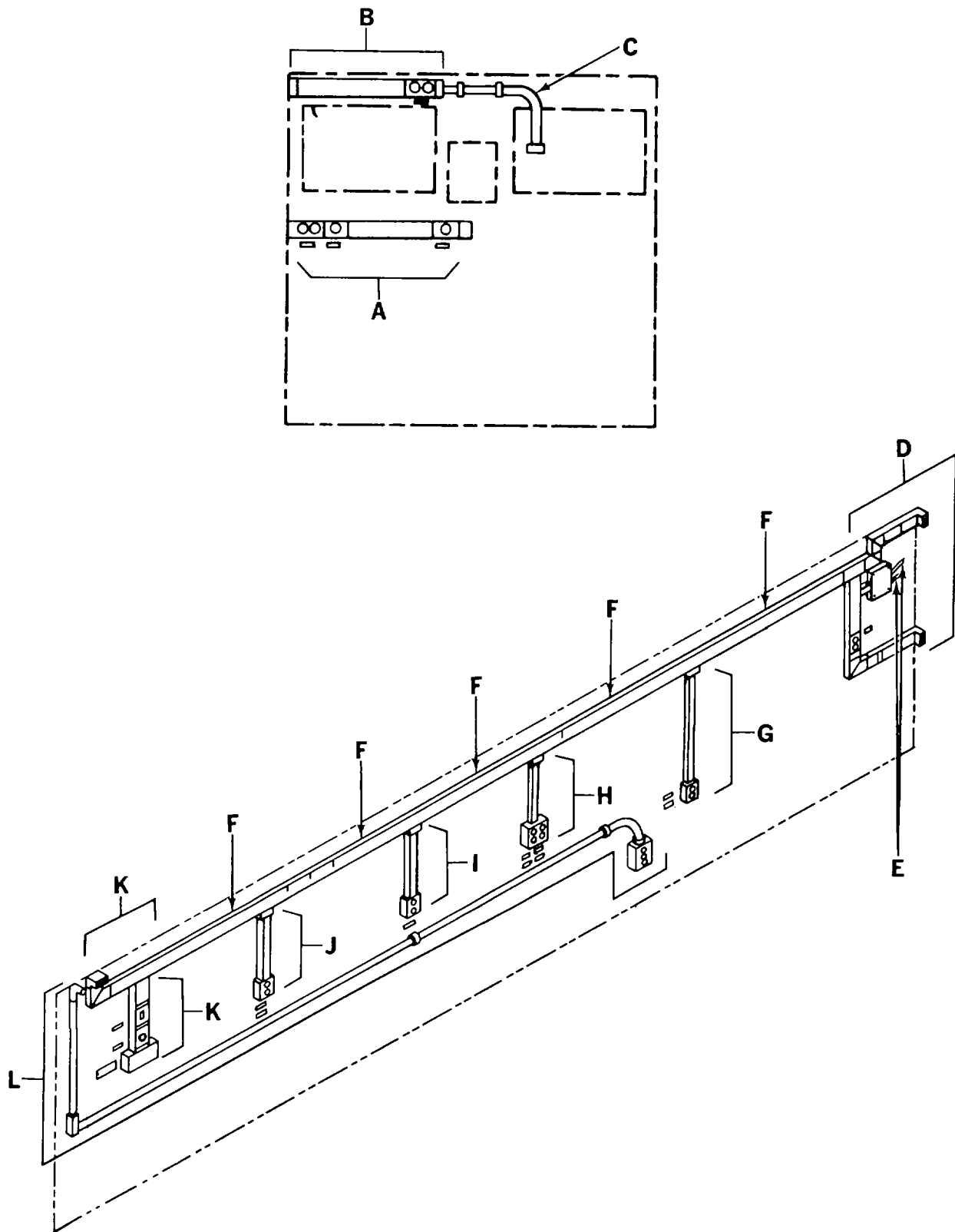

Figure 2. Electrical System (Sheet 1 of 22)

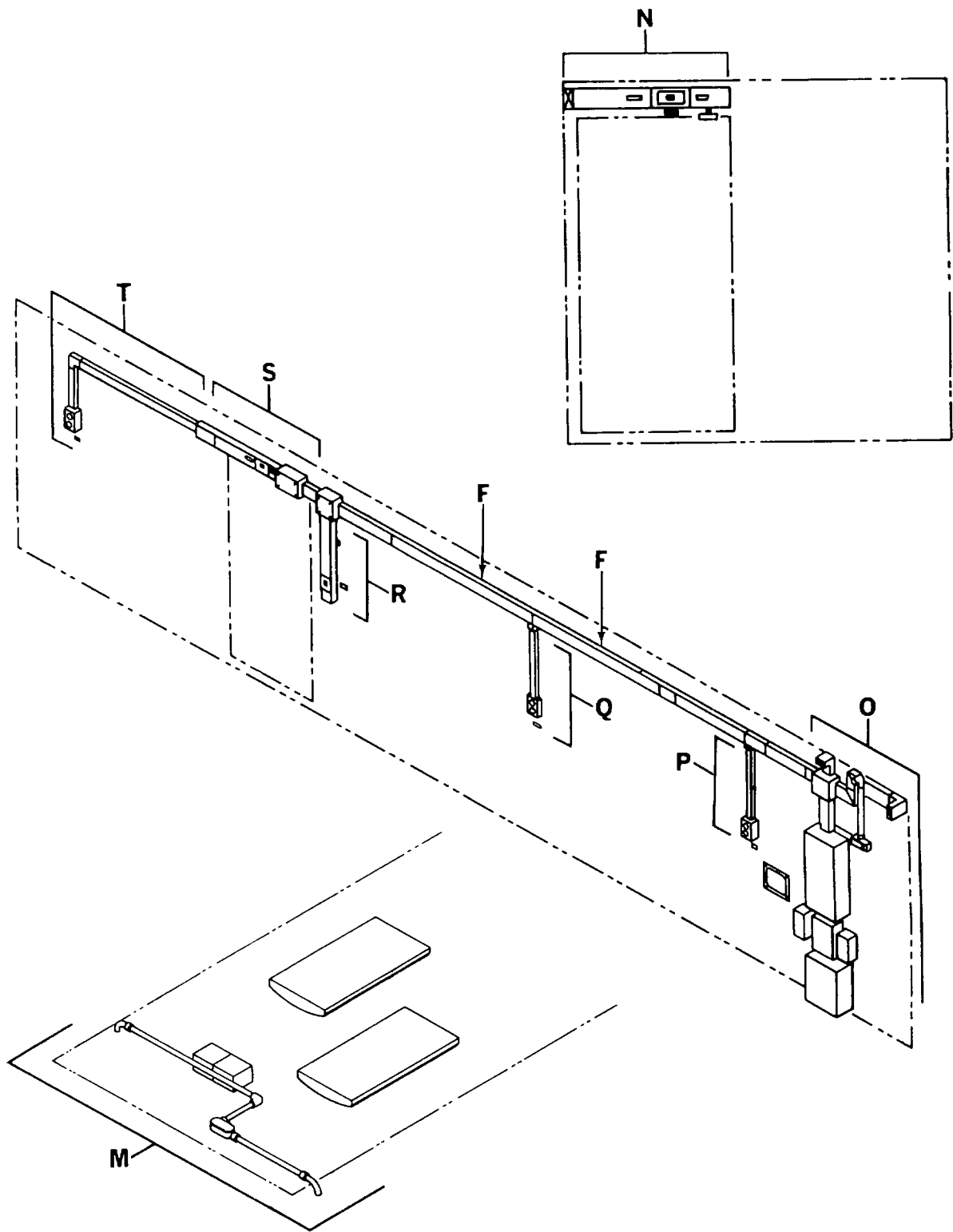
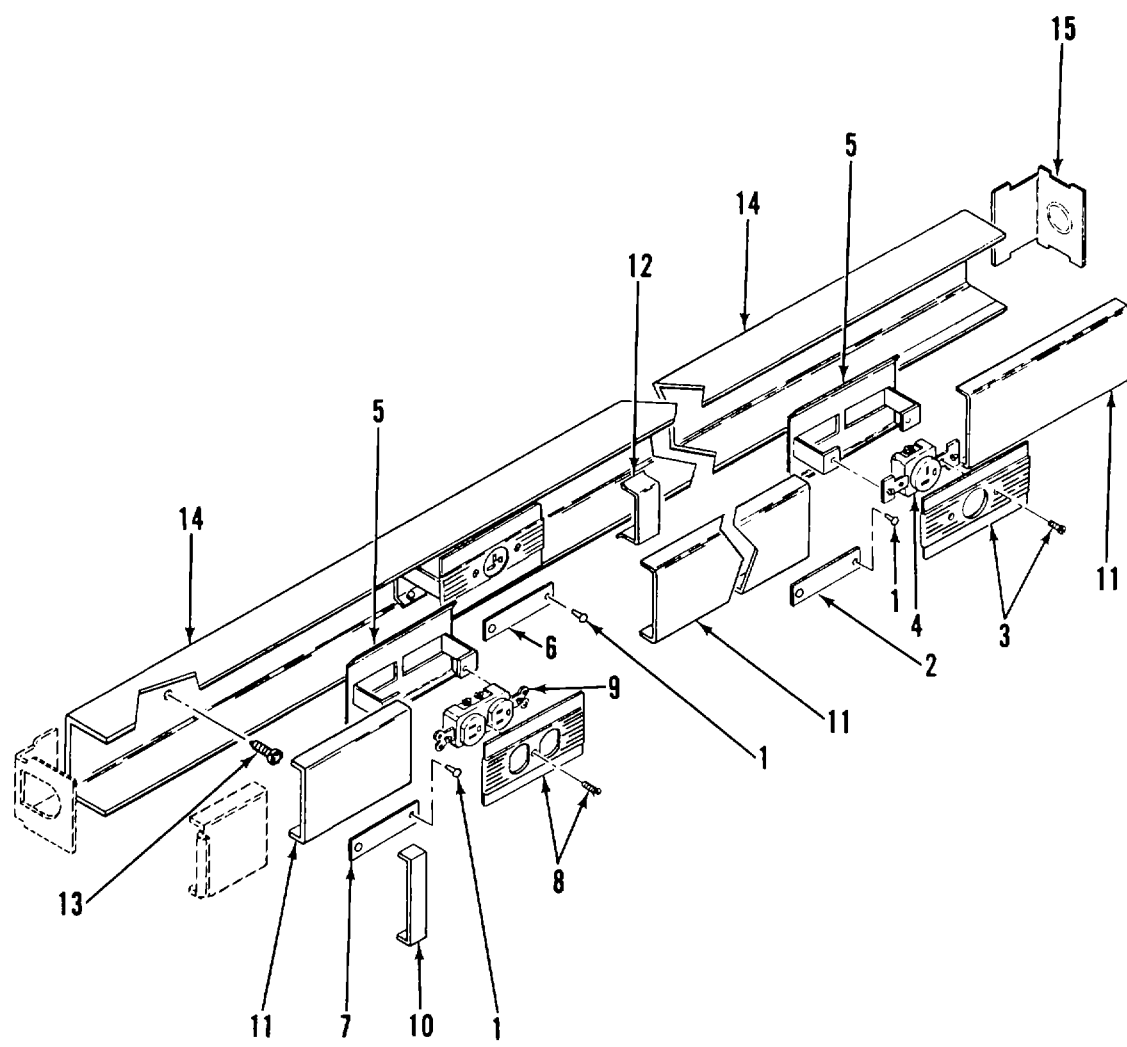
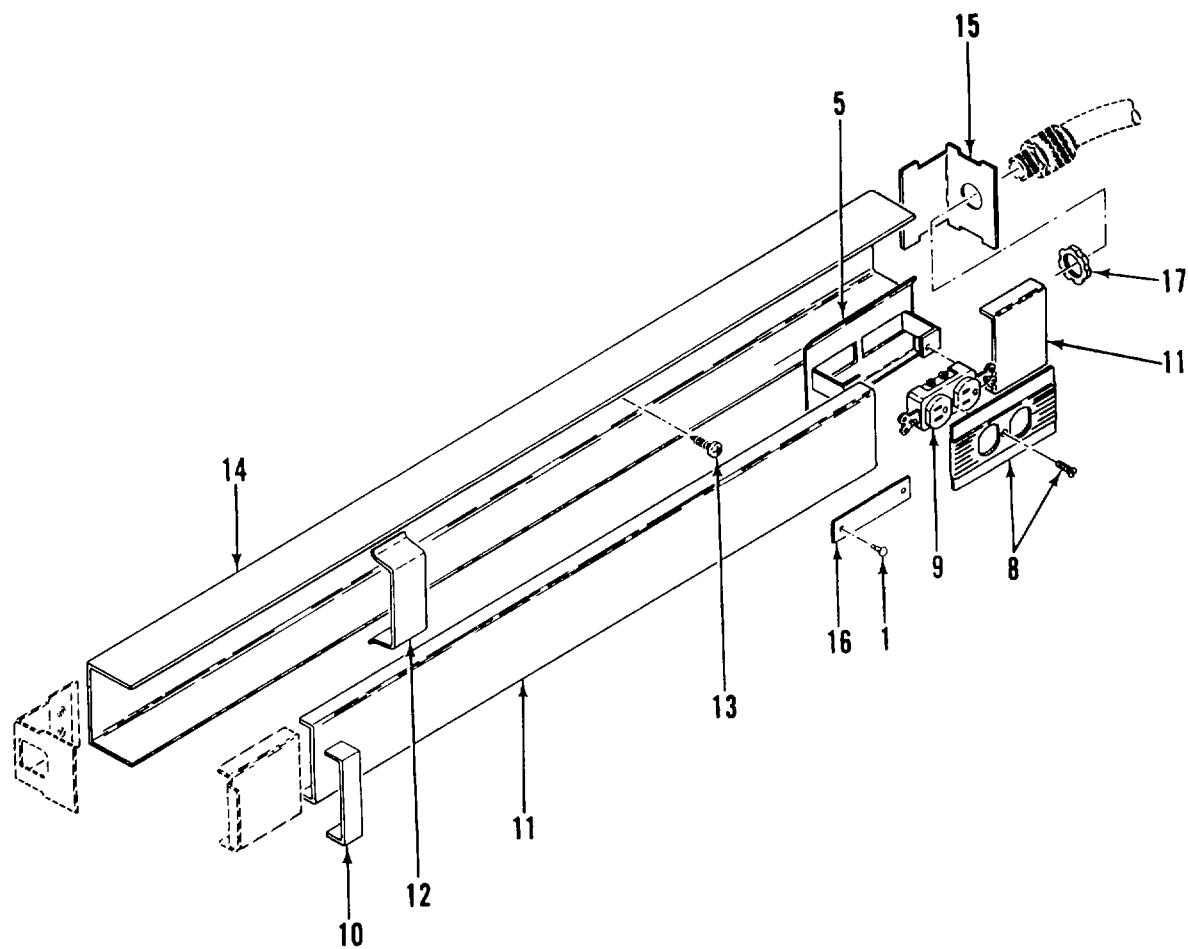

Figure 2. Electrical System (Sheet 2 of 22)



DETAIL A

Figure 2. Electrical System (Sheet 3 of 22)



DETAIL B

Figure 2. Electrical System (Sheet 4 of 22)

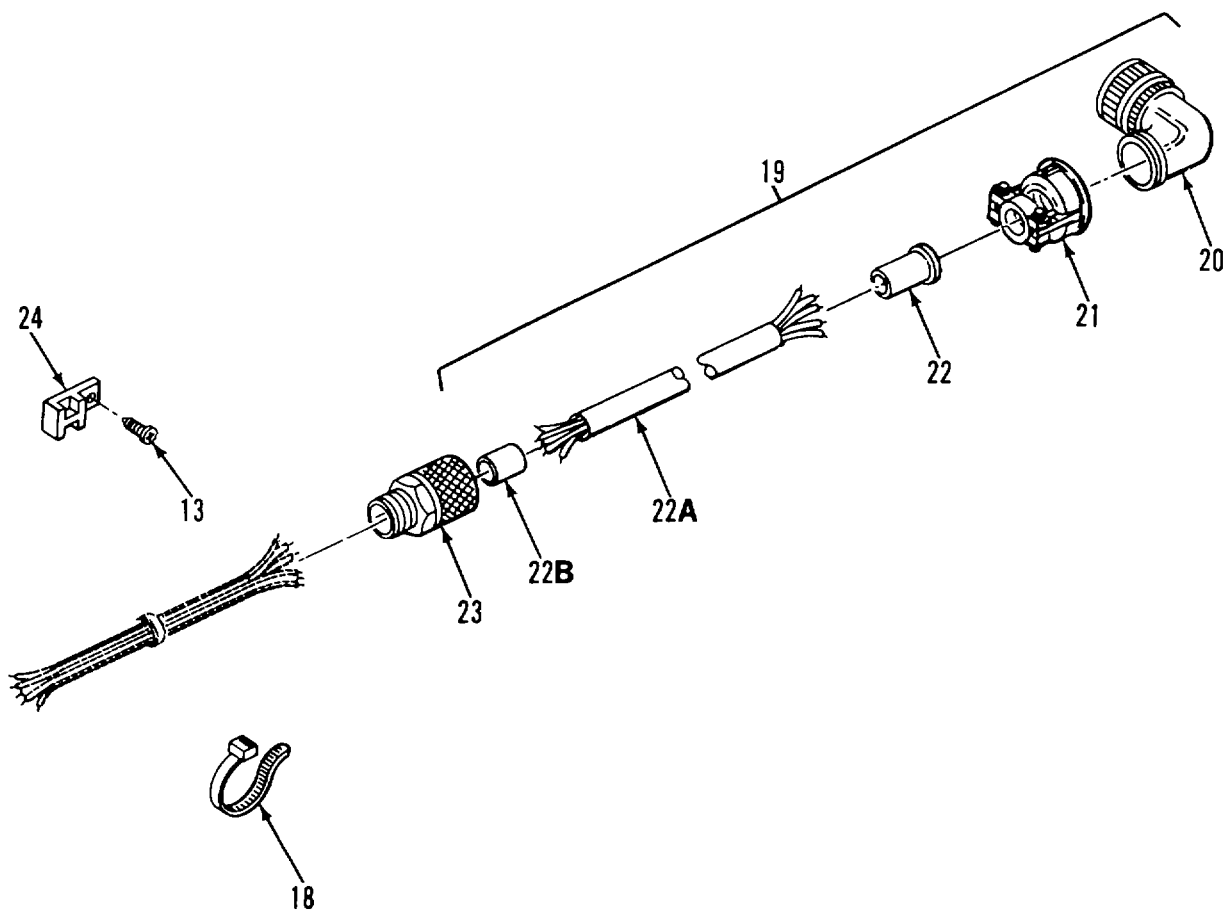

DETAIL C

Figure 2. Electrical System (Sheet 5 of 22)

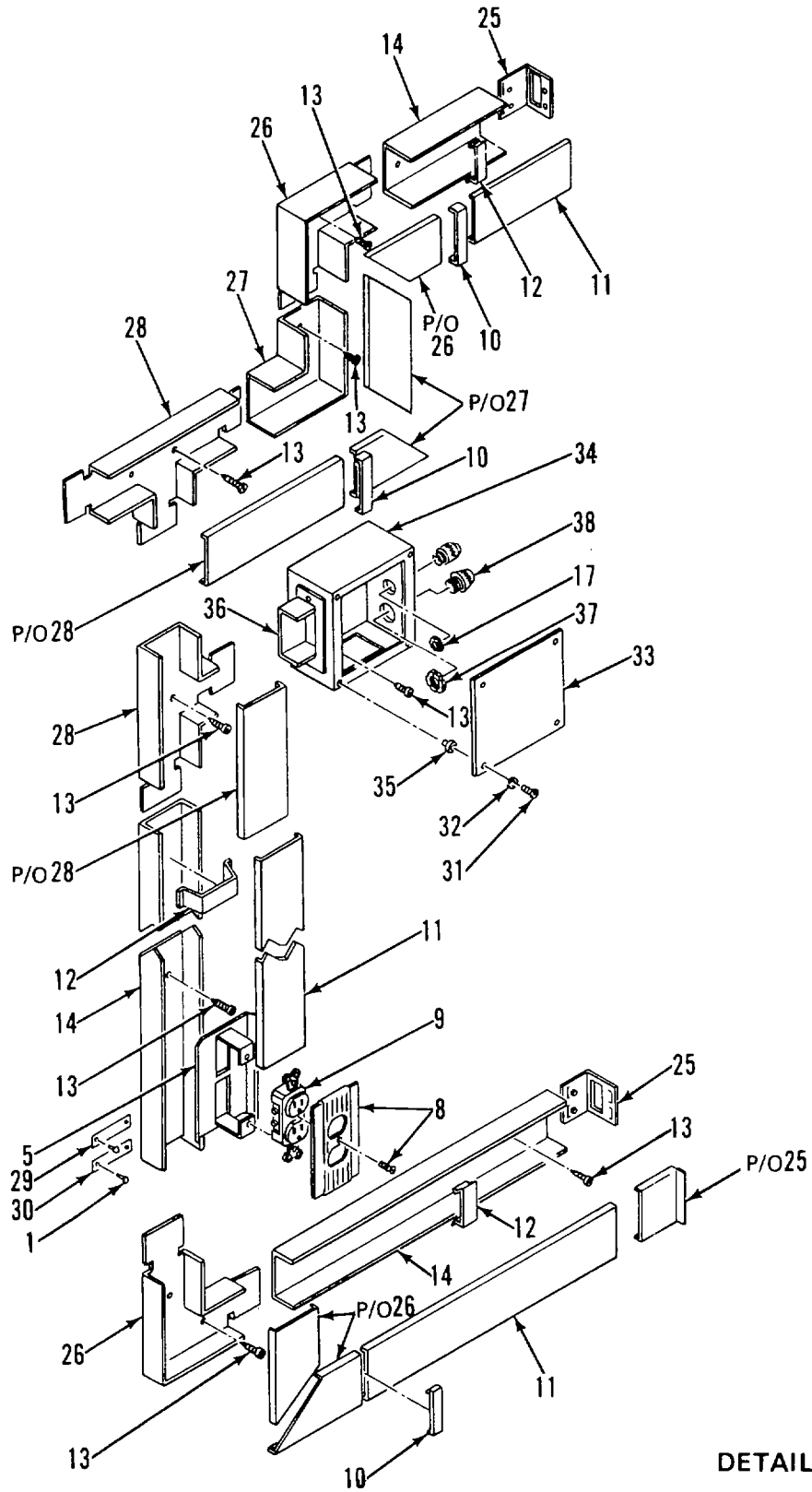

Figure 2. Electrical System (Sheet 6 of 22)

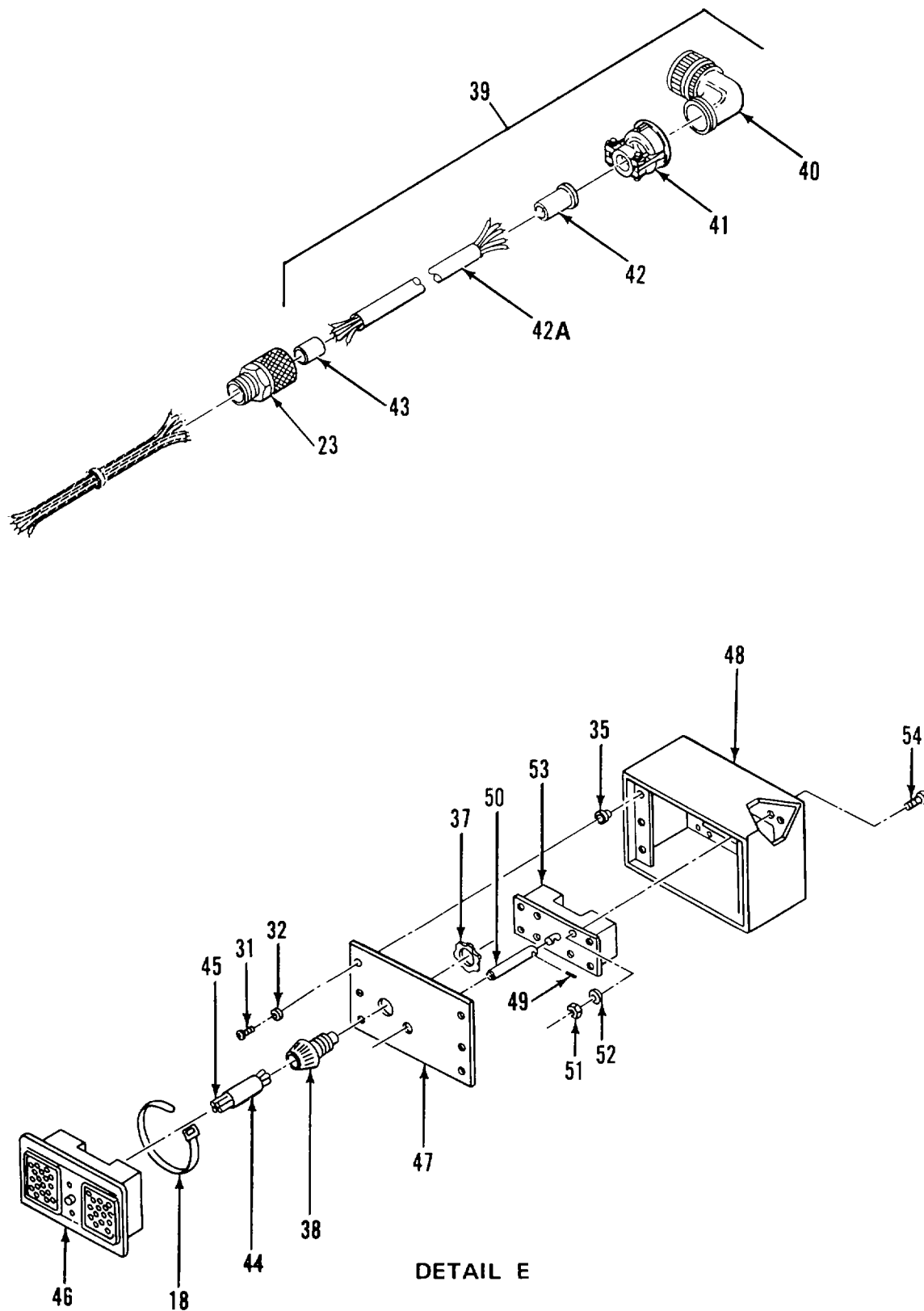
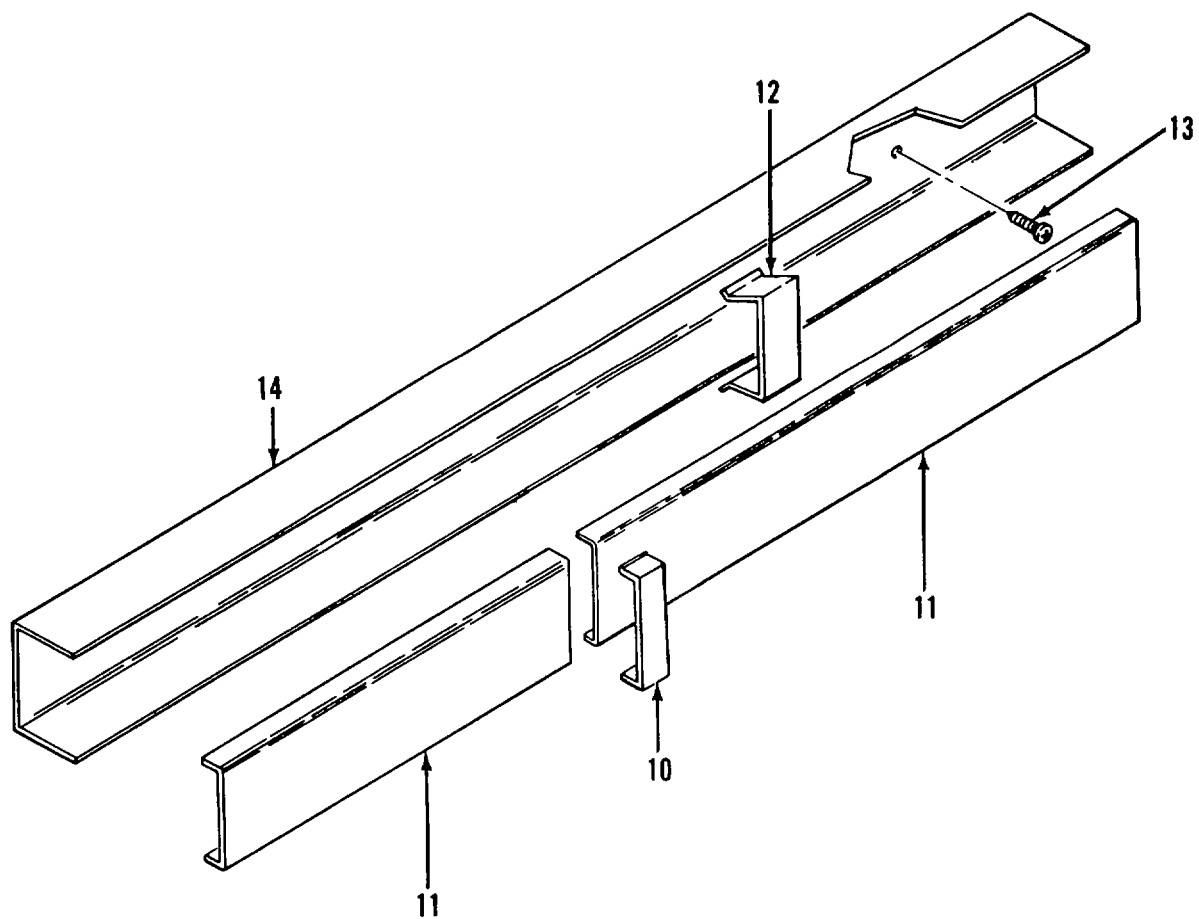

Figure 2. Electrical System (Sheet 7 of 22)



DETAIL F

Figure 2. Electrical System (Sheet 8 of 22)

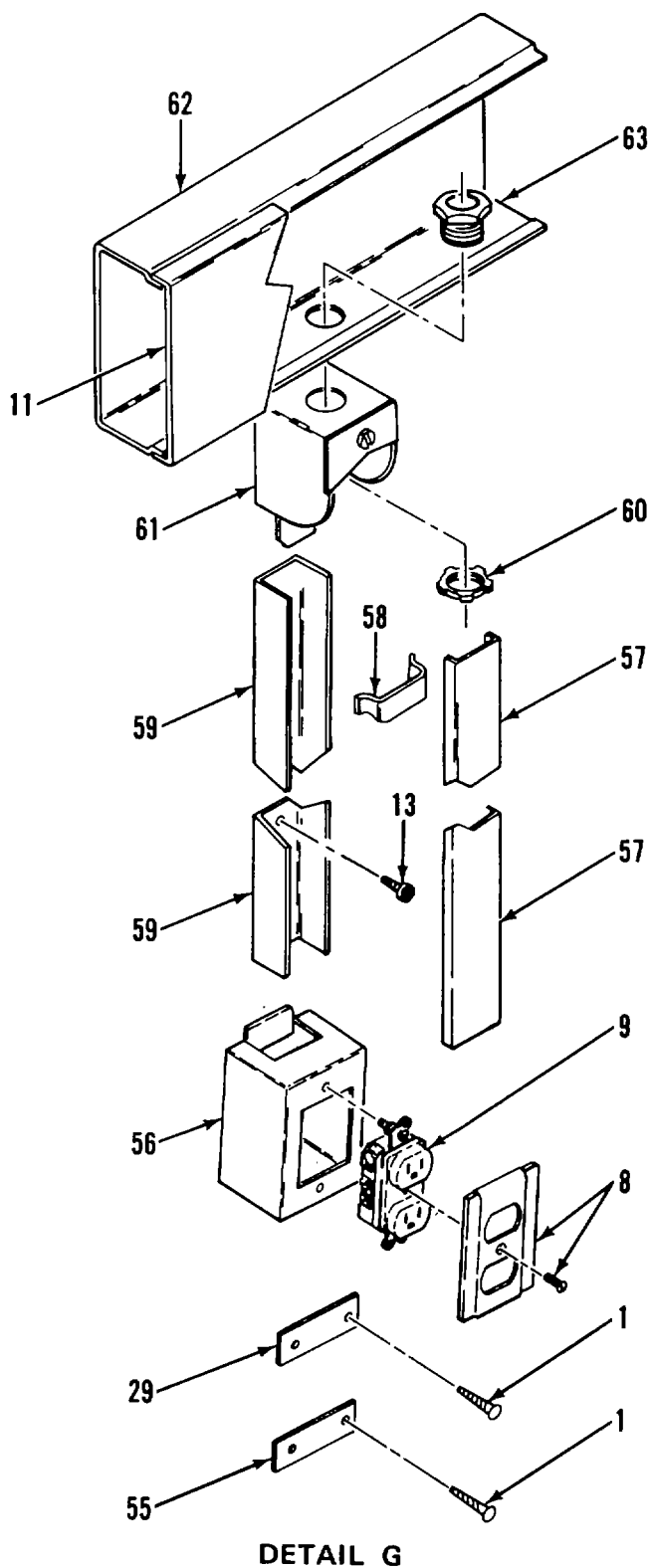

Figure 2. Electrical System (Sheet 9 of 22)

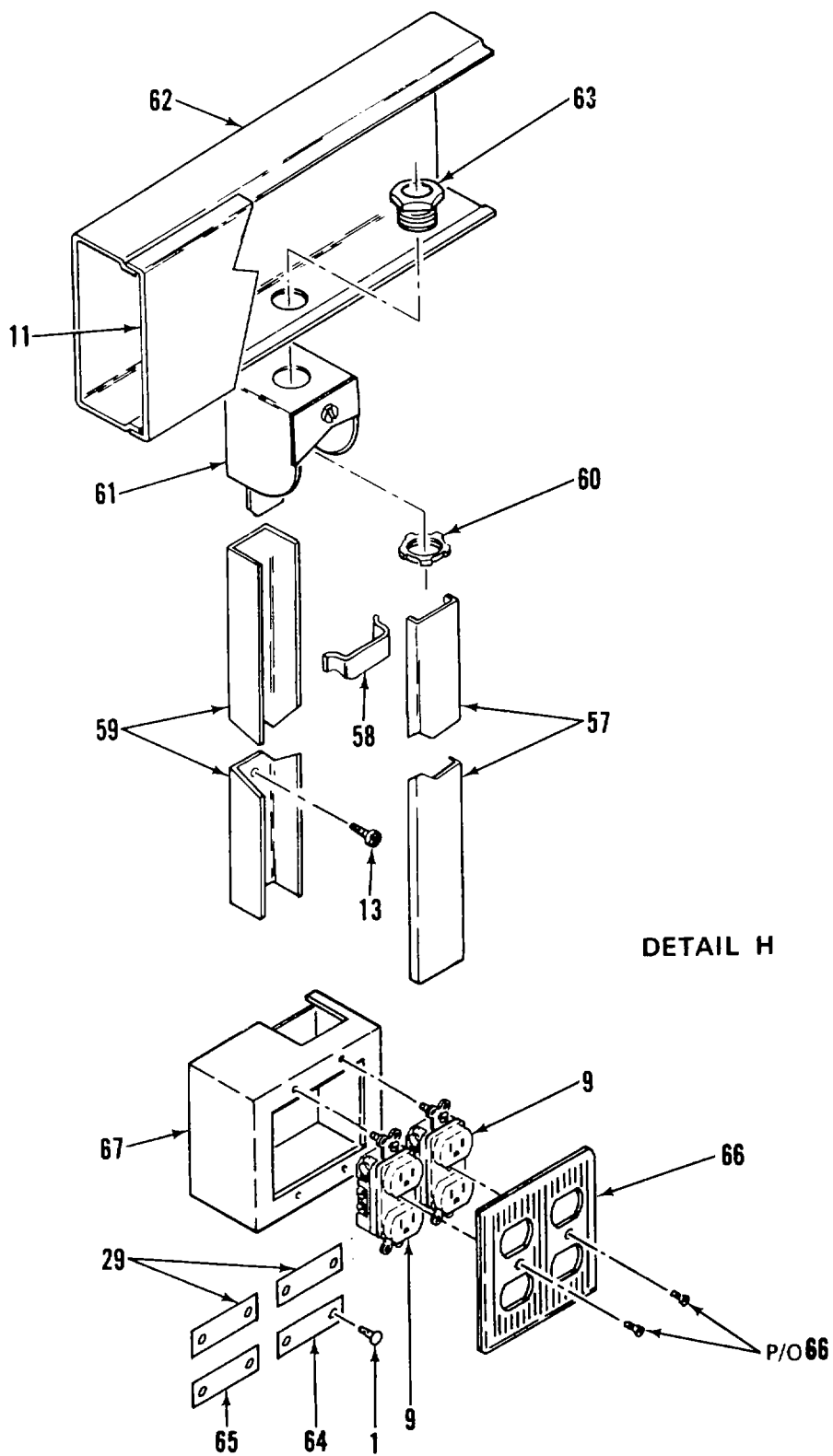

Figure 2. Electrical System (Sheet 10 of 22)

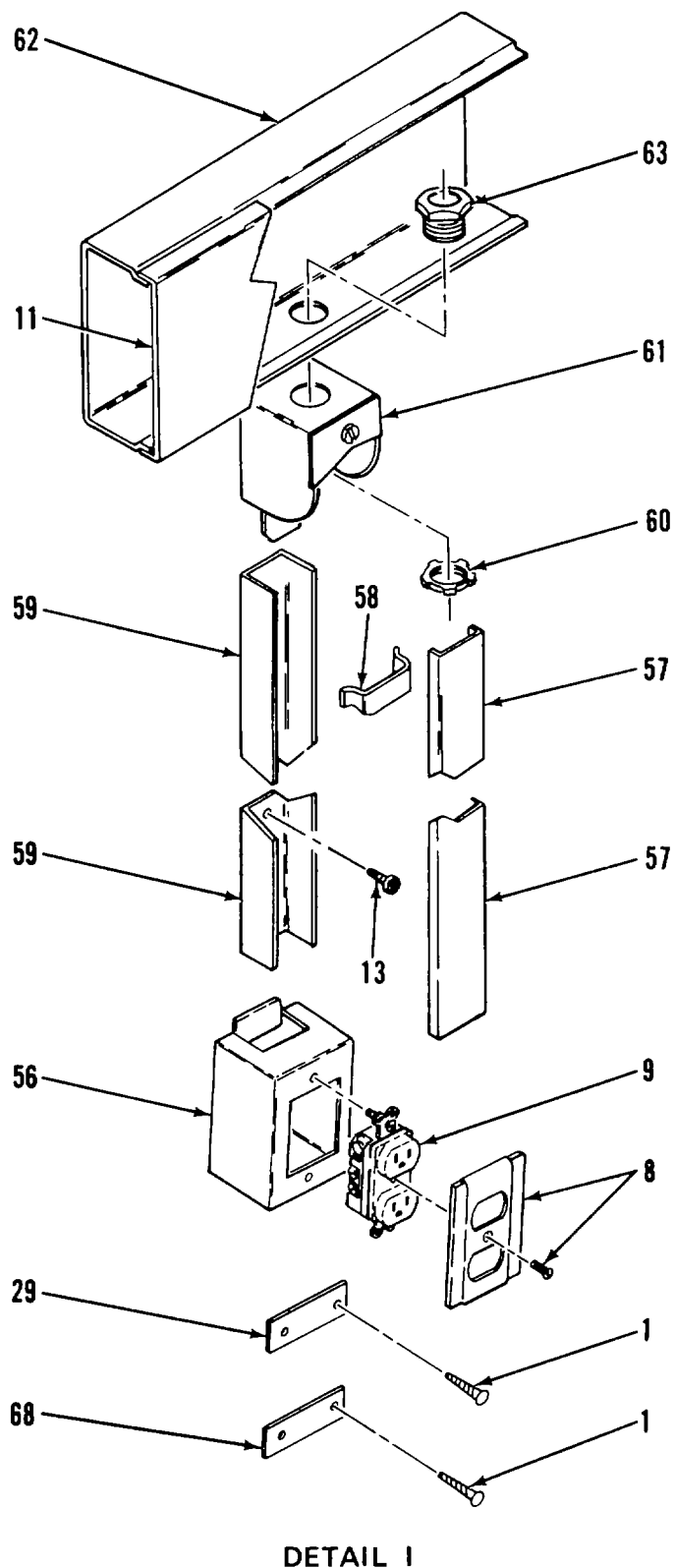
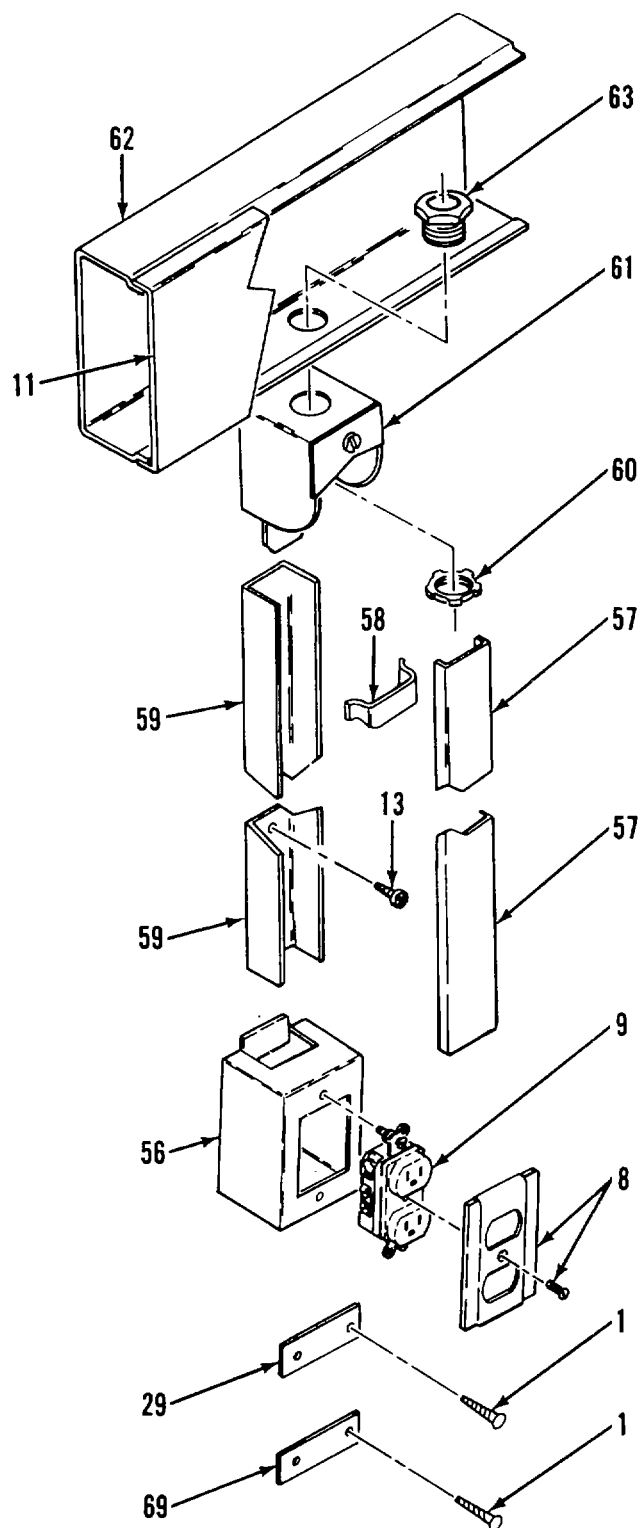

Figure 2. Electrical System (Sheet 11 of 22)



DETAIL J

Figure 2. Electrical System (Sheet 12 of 22)

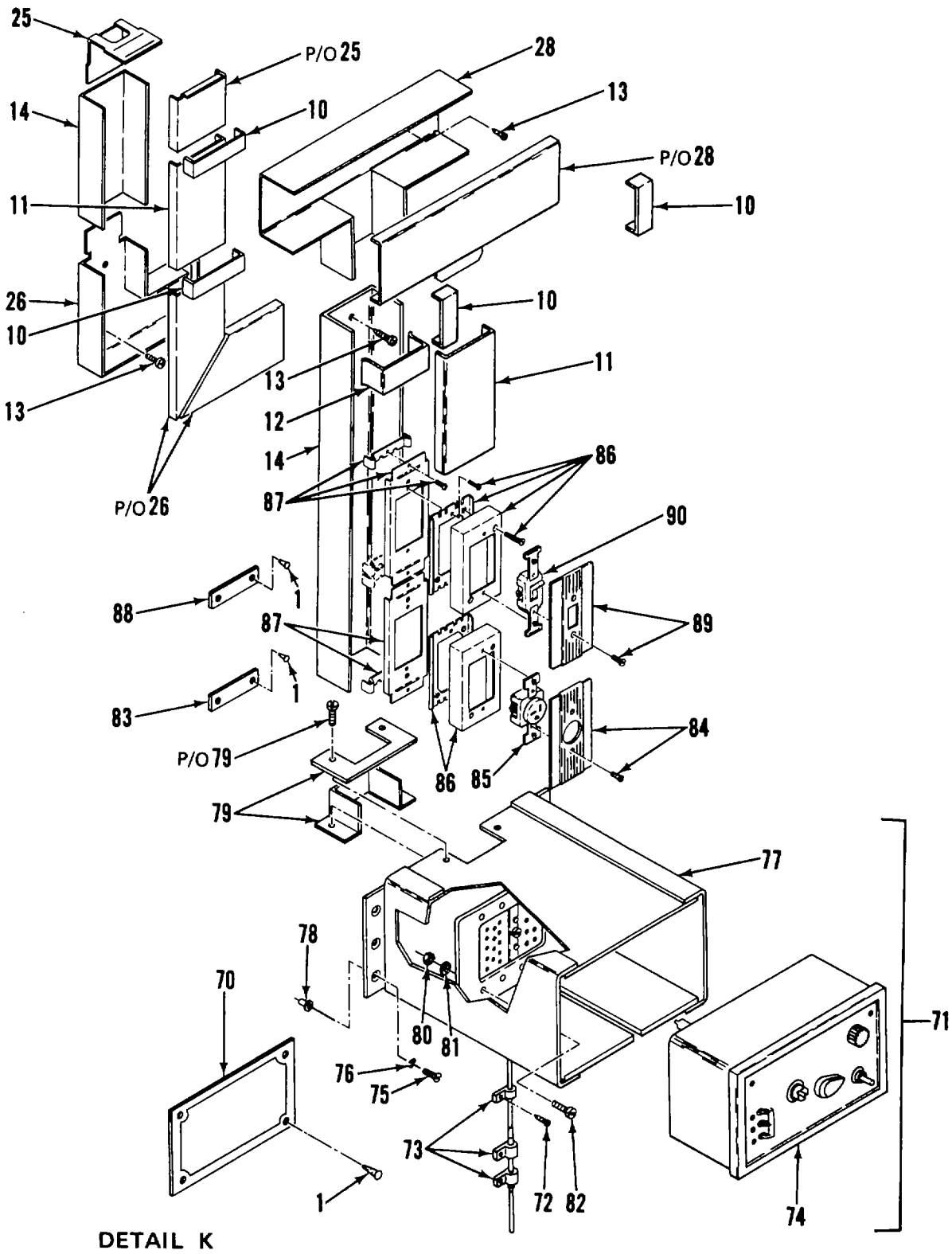
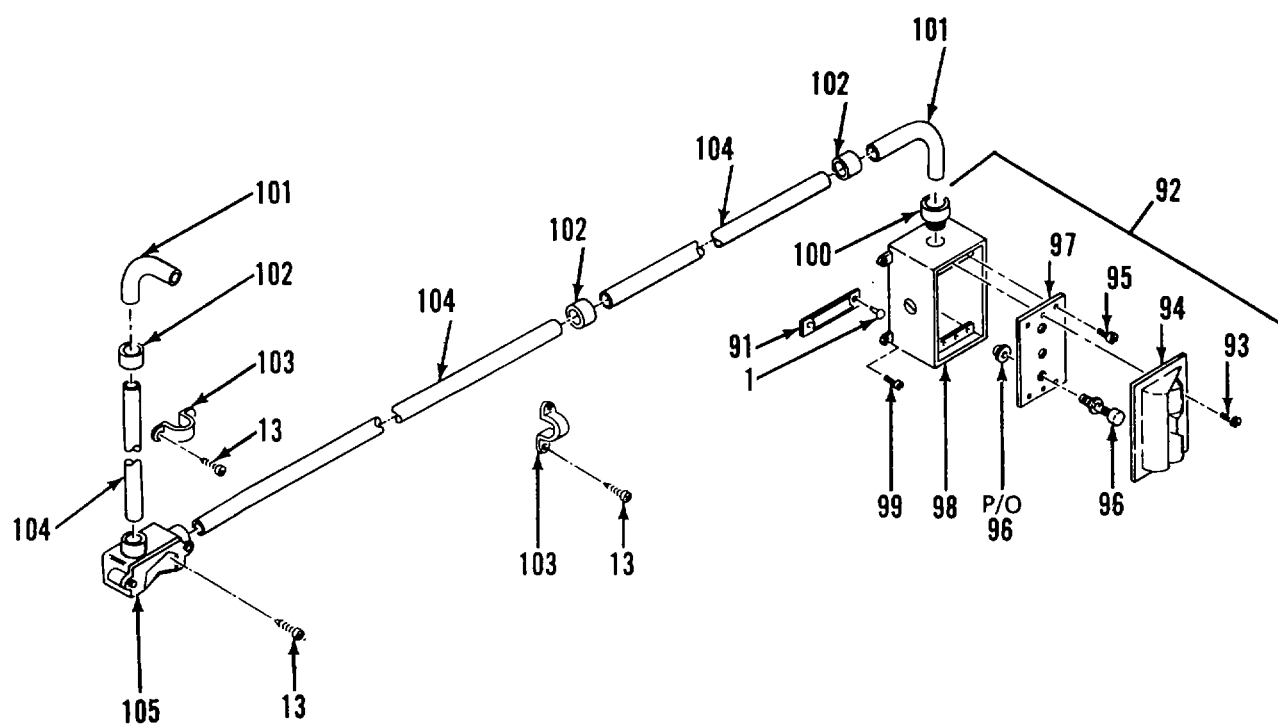
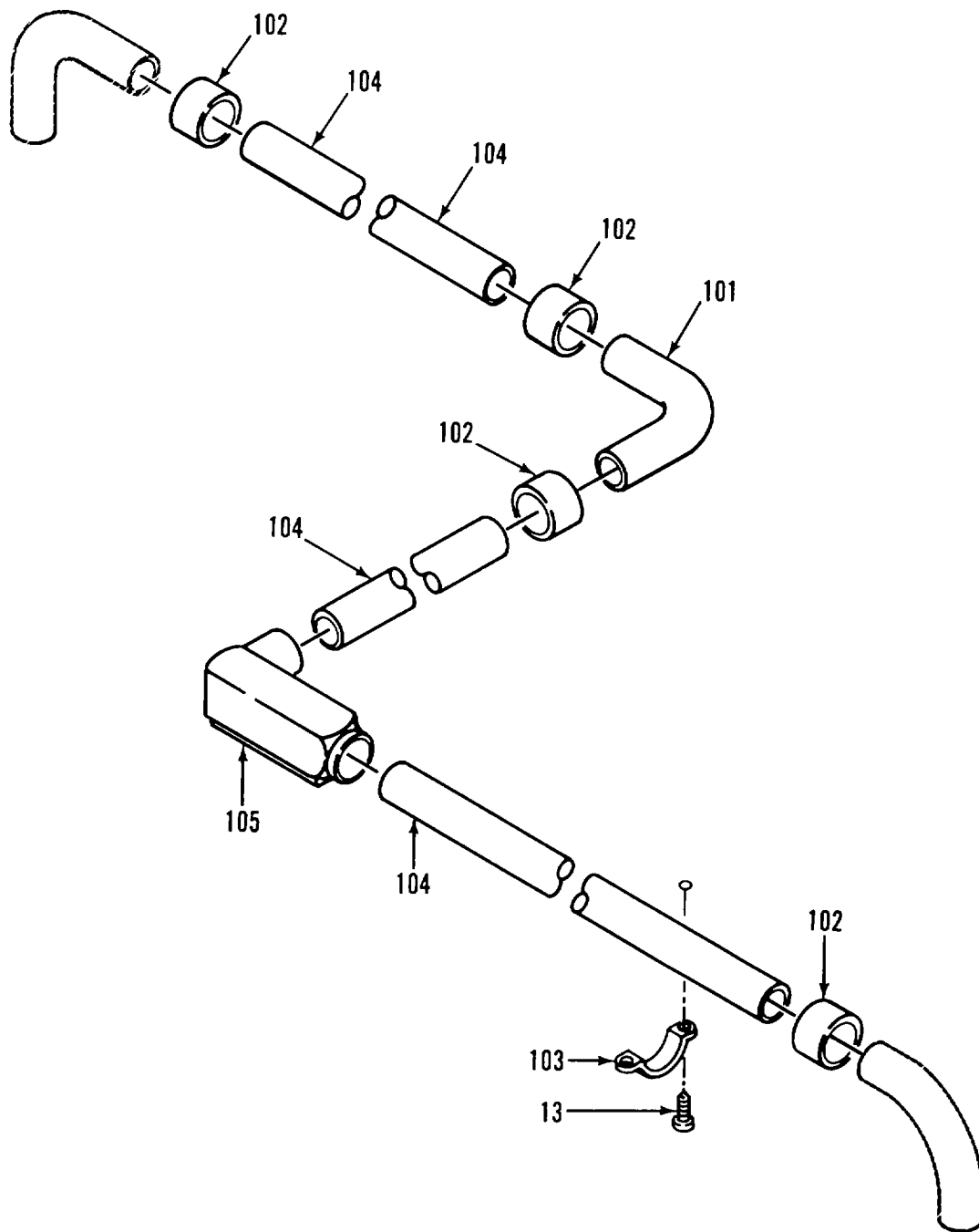

Figure 2. Electrical System (Sheet 13 of 22)



DETAIL L

Figure 2. Electrical System (Sheet 14 of 22)



DETAIL M

Figure 2. Electrical System (Sheet 15 of 22)

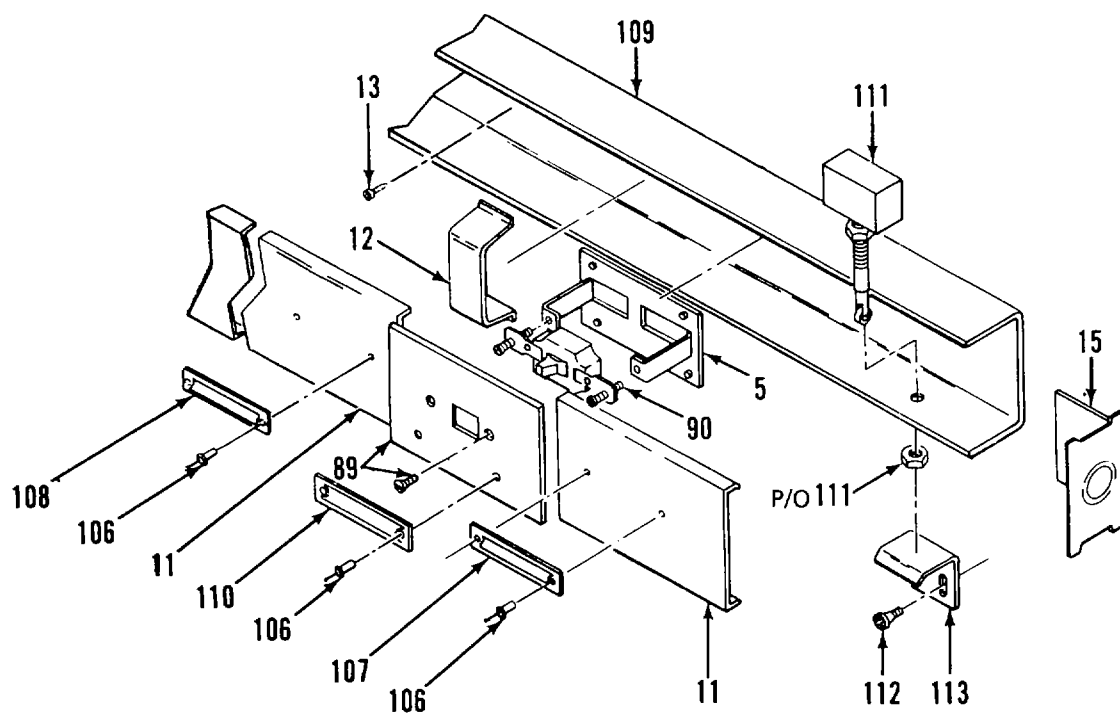

DETAIL N

Figure 2. Electrical System (Sheet 16 of 22)

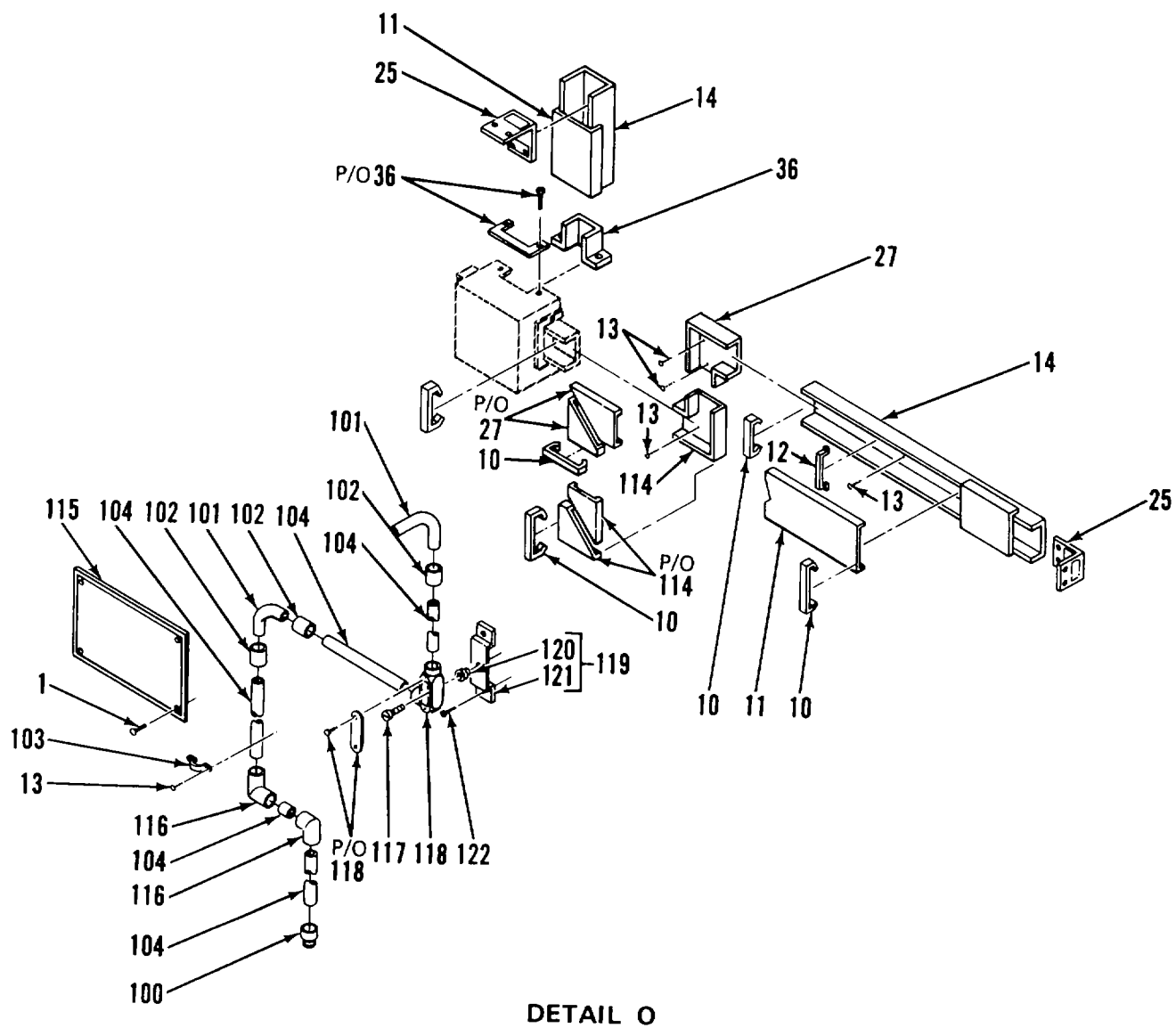

Figure 2. Electrical System (Sheet 17 of 22)

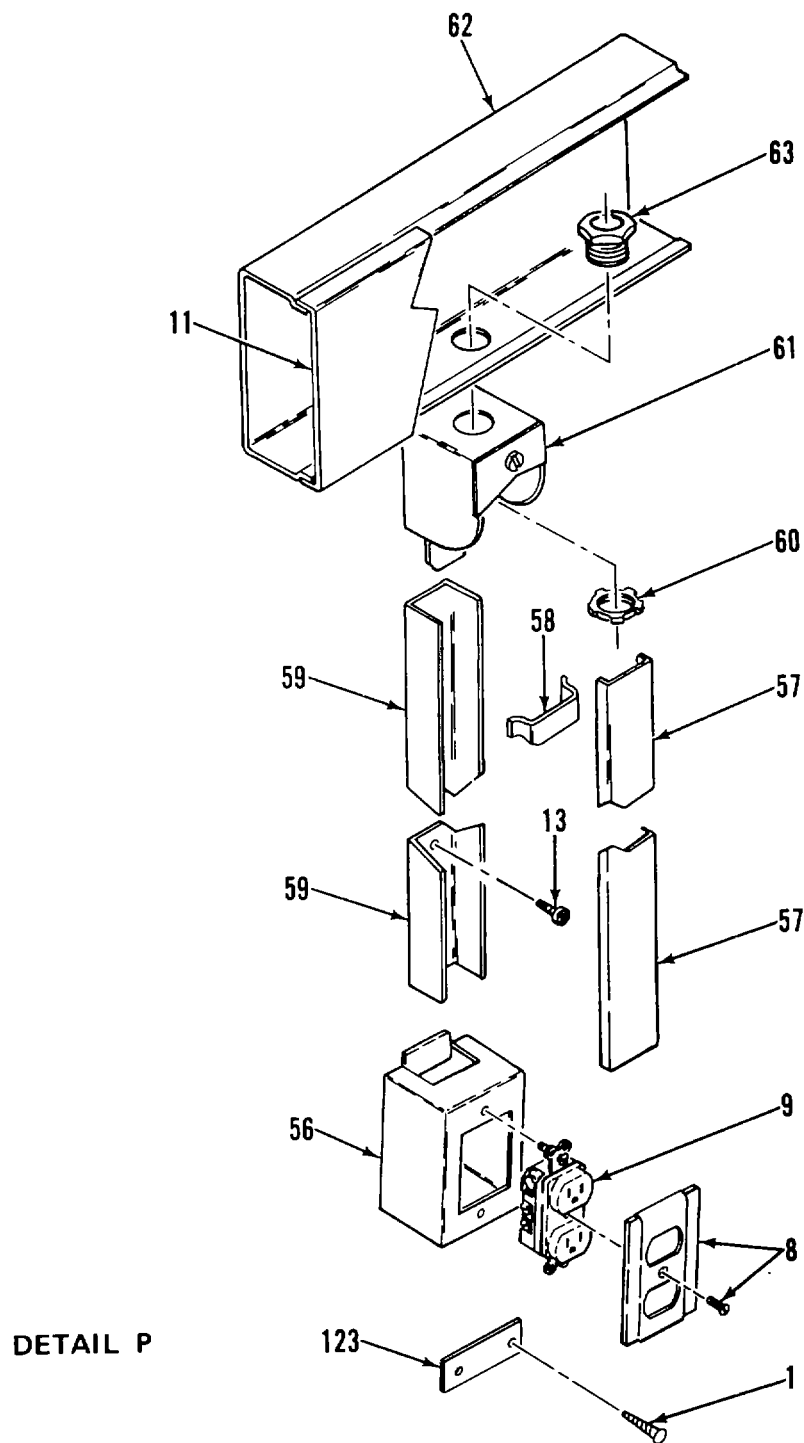
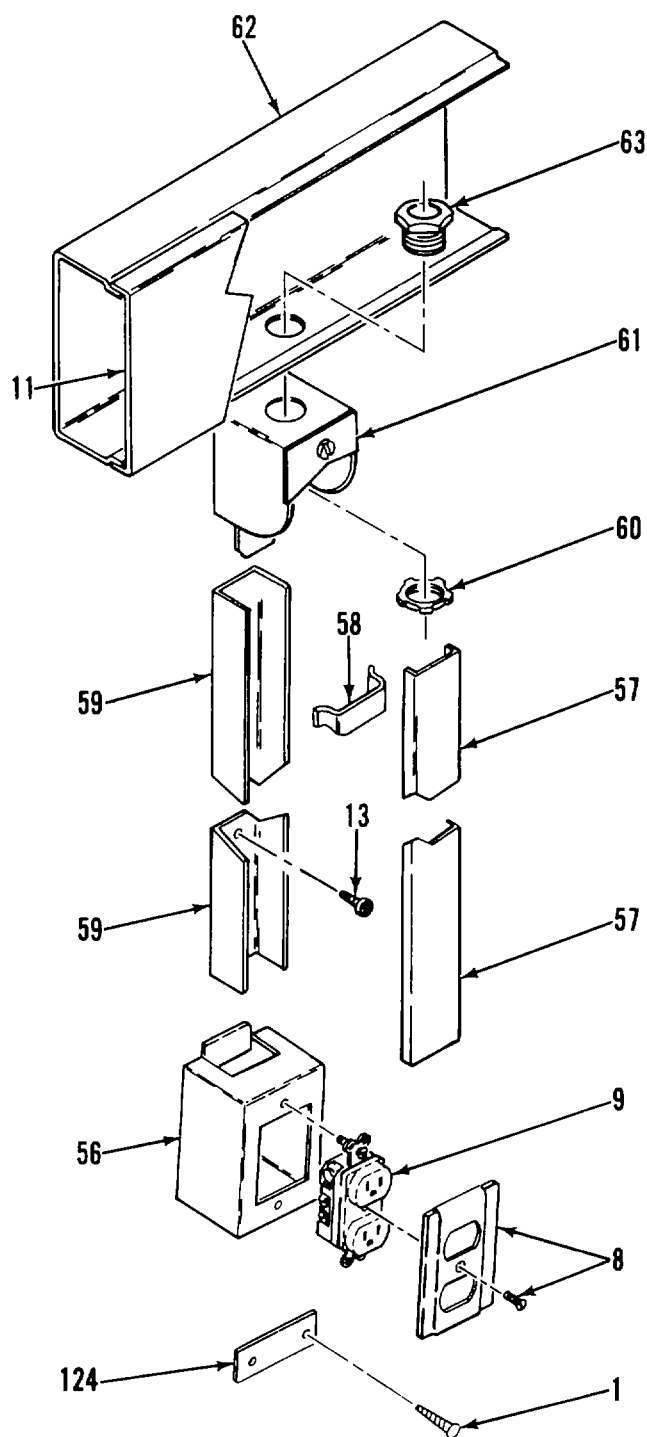

Figure 2. Electrical System (Sheet 18 of 22)



DETAIL Q

Figure 2. Electrical System (Sheet 19 of 22)

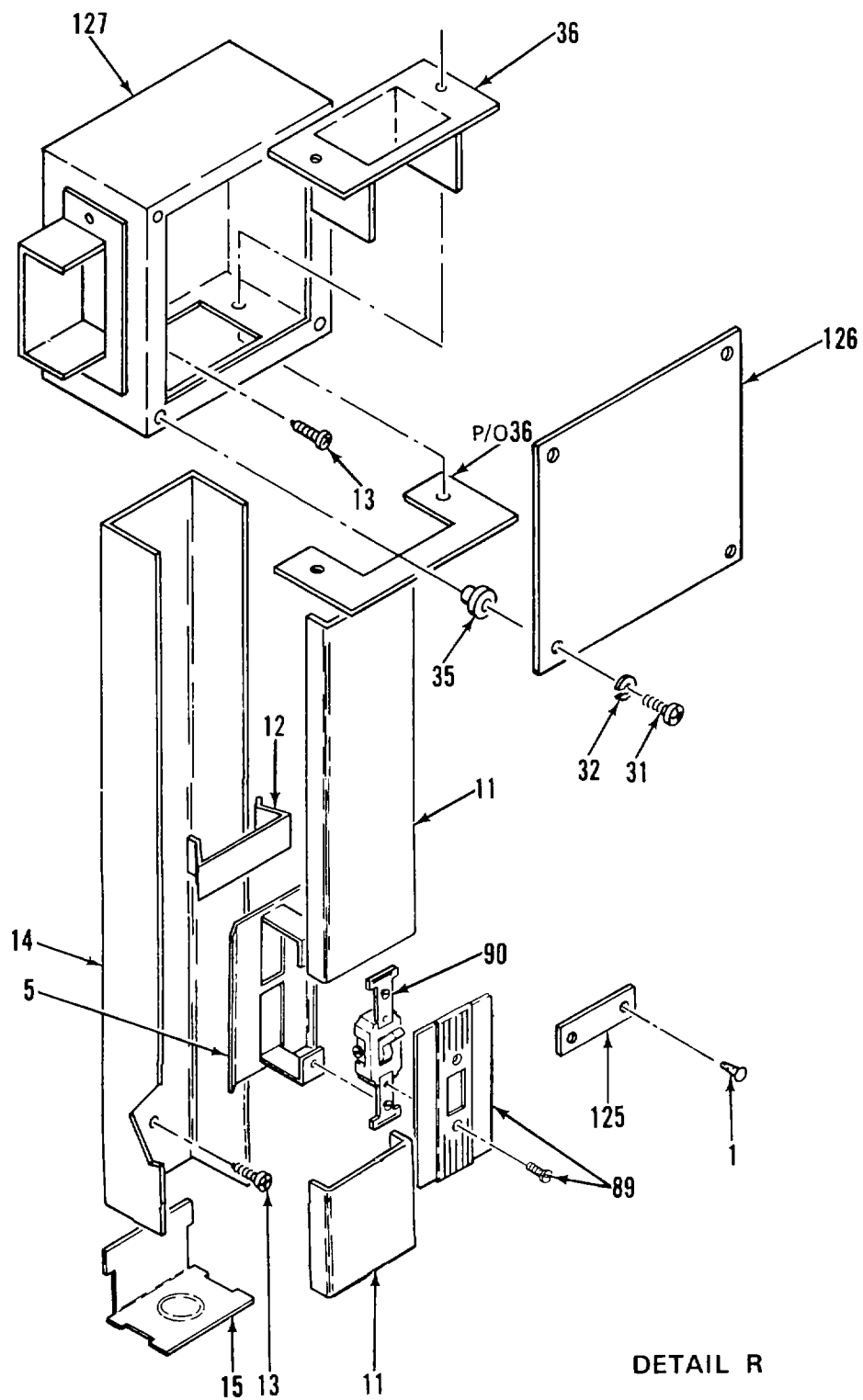

Figure 2. Electrical System (Sheet 20 of 22)

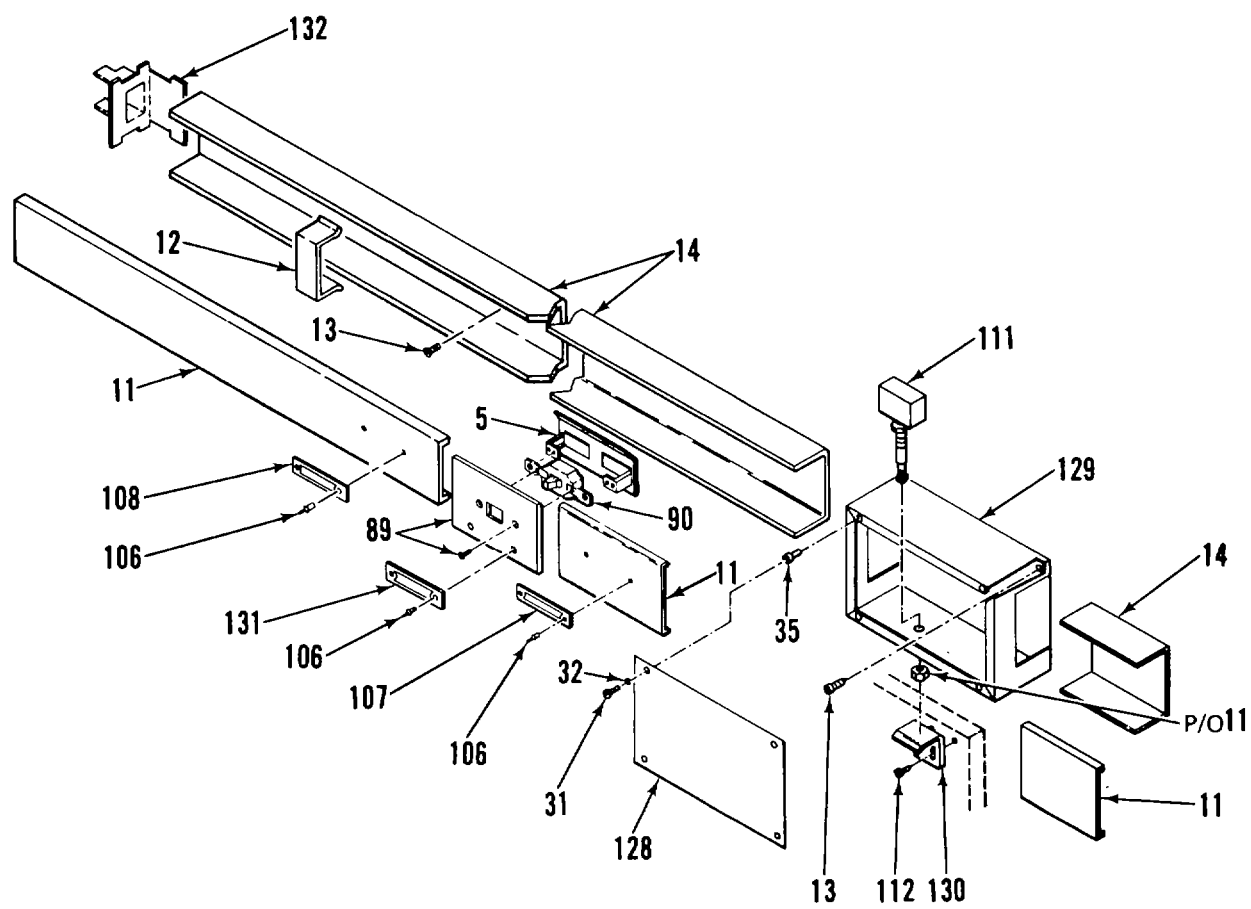

Figure 2. Electrical System (Sheet 21 of 22)

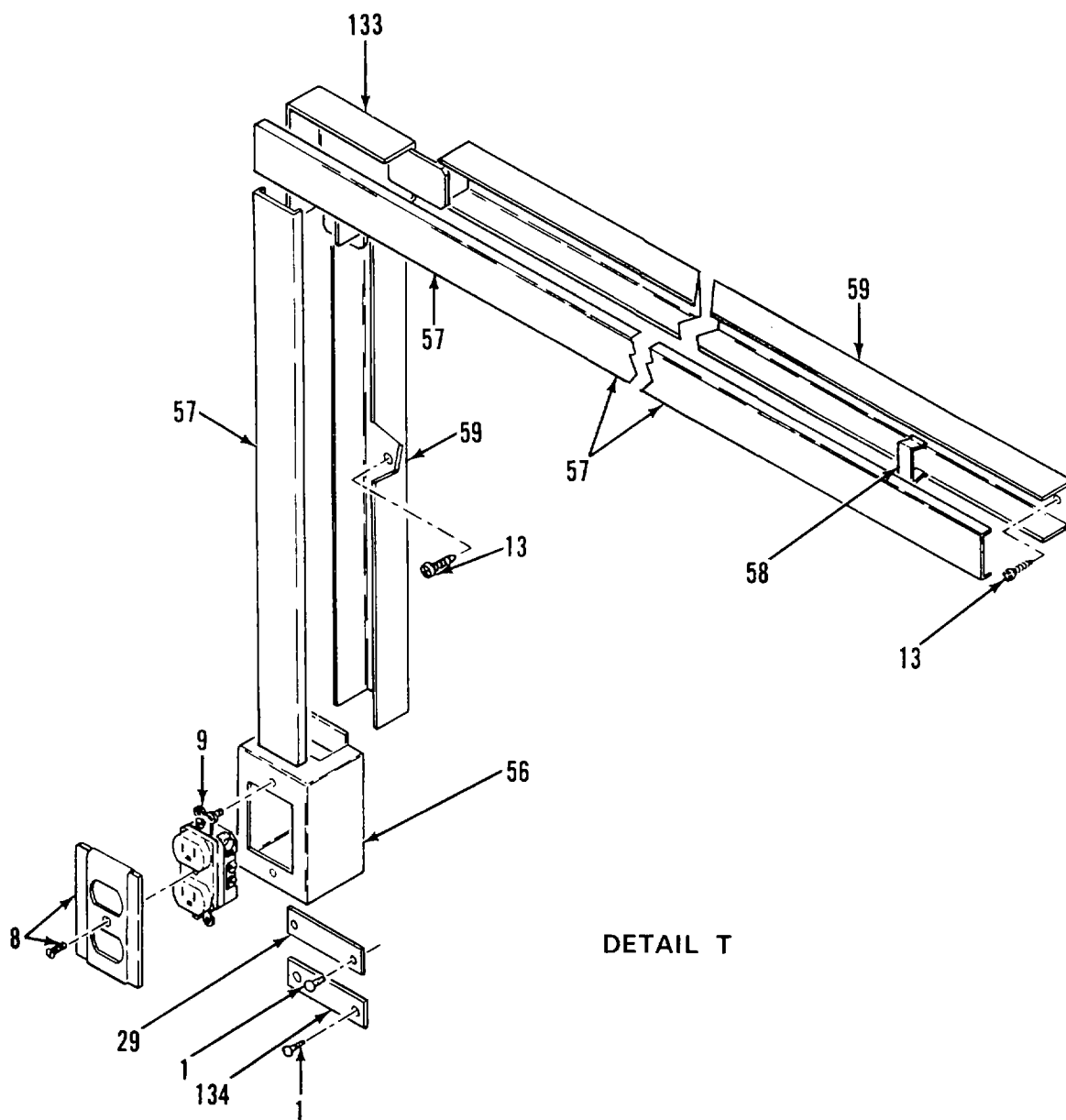

Figure 2. Electrical System (Sheet 22 of 22)

SECTION II

TM5-6675-325-24P

(1) ITEM NO	(2) SMR CODE	(3) FSCM	(4) PART NUMBER	(5) DESCRIPTION AND USABLE ON CODES(UOC)	(6) QTY
GROUP 01 VAN BODY (ISO CONTAINER)					
FIG. 2 ELECTRICAL SYSTEM					
1	XDOZZ	96906	MS21318-14	SCREW,DRIVE	56
2	XDOZZ	97403	13225E3148	PLATE,IDENT	1
3	XDOZZ	74545	85004	COVER,RECEPTACLE SINGLE MOD	2
4	PBOZZ	81348	WC596/77-1	CONNECTOR,RECEPTACL	2
5	XDOZZ	79725	G-3007C	BRACKET,RECEPTACLE	8
6	XDOZZ	97403	13225E3343	PLATE,IDENT	1
7	XDOZZ	97403	13225E3078-7	PLATE,IDENT	1
8	XDOZZ	74545	91101	PLATE,WALL,ELECTRIC DUPLEX	9
9	PBOZZ	74545	5362	CONNECTOR,RECEPTACL	11
10	XDOZZ	79725	G-3006E	CLIP,COVER	40
11	XDOZZ	79725	G-3000CE	COVER,CONDUIT RACEW	56
12	XDOZZ	79725	G-3000WC	CLIP,WIRE	51
13	XDOZZ	96906	MS51861-46	SCREW,TAPPING,THREA	4
14	PBOZZ	79725	G-3000B	RACEWAY,METALLIC	56
15	XDOZZ	79725	G-3010B	FITTING,END	4
16	XDOZZ	97403	13225E3078-8	PLATE,IDENT	1
17	XDOZZ	59730	142	LOCKNUT,ELECTRICAL	2
18	XDOZZ	96906	MS3367-2-9	STRAP,TIEDOWN,ELECT	10
19	XDFZZ	97403	13225E3299-2(W3)	CABLE ASSY,PWR,AC	1
20	XAFZZ	96906	MS3108B18-11S	PLUG,ANGLE	1
21	XAFZZ	02660	97-3057-1010	CLAMP,STRAIN RELIEF	1
22	XAFZZ	02660	9779-513-10	BUSHING,RUBBER	1
22A	XDFZZ	92194	FIT-600-5/8	TUBING,T	58
22B	XAFZZ	55422	638-986	STRAIN,RELIEF	1
23	XDFZZ	S9730	2534	CONNECTOR,CABLE	2
24	XDOZZ	96906	MS3108B18-11S	BASE,MOUNTING	10
25	XDOZZ	79725	G-3017TCE	COUPLING,COR,INTL	5
26	XDOZZ	79725	G-3011E	ELBOW,90 DEG	3
27	XDOZZ	97403	13225E3349-102	ELBOW,CONDUIT,MOD	2
28	XDOZZ	79725	G-3015E	TEE	3
29	XDOZZ	97403	13225E4664	PLATE,IDENT,BO	7
30	XDOZZ	97403	13225E3078-12	PLATE,IDENT	1
31	XDOZZ	96906	MS35206-245	SCREW,MACHINE	4
32	XDOZZ	96906	MS35333-42	WASHER,LOCK.....	18
33	XDOZZ	97403	13225E3113	COVER,BOX CONNECTOR	1
34	XDOZZ	97403	13225E4019	BOX,CONNECTOR	1
35	XDOZZ	80205	NAS1329S08-75	NUT,CLINCH	18
36	XDOZZ	79725	G-3086A	CONNECTOR,PANEL	5
37	XDOZZ	59730	143	LOCKNUT,ELECTRICAL	2
38	XDOZZ	59730	2549	CONNECTOR,CABLE GRIP	2
39	XDFZZ	97403	13225E3299-1(W2)	CABLE ASSY,PWR,AC	1
40	XAFZZ	96906	MS3108B18-11S	PLUG,ANGLE	1
41	XAFZZ	02660	97-3057-1010	CLAMP,STRAIN RELIEF	1
42	XAFZZ	02660	9779-513-10	BUSHING,RUBBER	1
42A	XAFZZ	92194	FIT-600-5/8	TUBING,T	52
43	XAFZZ	55422	638-986	STRAIN,RELIEF	1
44	XDOZZ	76348	60	TUBING,NONMETALLIC 1/8 IN	4

SECTION II		TM5-6675-325-24P			
(1)	(2)	(3)	(4)	(5)	(6)
ITEM	SMR		PART		
NO	CODE	FSCM	NUMBER	DESCRIPTION AND USABLE ON CODES(UOC)	QTY
45	XDFZZ	97403	13225E3323-110	WIRING,HARNESS THERMOSTAT.....	1
46	XDOZZ	97403	13216E6177	CONNECTOR,RECEPTACL	1
47	XDOZZ	97403	13225E4008	COVER,BOX.....	1
48	XDOZZ	97403	13225E4010	BOX,CONNECTOR,A/C	1
49	XDOZZ	96906	MS24665-136	PIN,COTTER	1
50	XDOZZ	97403	13225E4009	BAR EXTENSION	1
51	XDOZZ	96906	M535649-242	NUT,PLAIN,HEXAGON	8
52	XDOZZ	96906	MS35338-40	WASHER,LOCK	8
53	XDOZZ	97403	132166209-1	CONNECTOR,MALE.....	1
54	XDOZZ	96906	MS35190-25	SCREW,FLAT HD X-REC	8
55	XDOZZ	97403	13225E3078-11	PLATE,IDENT	1
56	XDOZZ	79725	G-2141	SWITCHBOX	4
57	XDOZZ	79725	G-2100C	COVER,CND,WIRE.....	15
58	XDOZZ	79725	G-21001C	CLIP,WIRE	1
59	XDOZZ	79725	G-2100B	BASE,CND,WIRE	14
60	XDOZZ	59730	141	LOCKNUT,ELECTRICAL.....	6
61	XDOZZ	79725	G-2110A	FITTING,END	6
62	XDOZZ	97403	13225E4276	BASE,CONDUIT,ADPTR 1/2 IN CHASE	6
				NIPPLE	
63	XDOZZ	59730	842	CHASE NIPPLE,CONDUI	6
64	XDOZZ	97403	13225E3078-6	PLATE,IDENT	1
65	XDOZZ	97403	13225E3078-13	PLATE,IDENT	1
66	XDOZZ	74545	91102	PLATE,RECEPTACLE	1
67	XDOZZ	79725	G-2141-2	SWITCHBOX	1
68	XDOZZ	97403	13225E3078-5	PLATE,IDENT	1
69	XDOZZ	97403	13225E3078-4	PLATE,IDENT	1
70	XDOZZ	97403	13225E4593	PLATE,CAUTION.....	1
71	XDOZZ	97403	13225E3322	THERMOSTAT INSTL.....	1
72	XDOZZ	96906	MS51861-46	SCREW,TAPPING,THREA.	4
73	XDOZZ	39428	8876T14	CLAMP,1/8 IN	2
74	XDOZZ	97403	13225E3322-2	THERMOSTAT MODULE.....	1
75	XDOZZ	96906	MS35206-285	SCREW,MACHINE.....	6
76	XDOZZ	96906	MS27183-12	WASHER,FLAT.....	6
77	XDOZZ	97403	13225E3398	THERMOSTAT HSG ASSY.....	1
76	XDOZZ	00613	8L-JN	NUT,JACK	6
79	XDOZZ	79725	G-3086	PANEL CONNECTOR.....	1
80	XDOZZ	96906	MS35649-242	NUT,PLAIN,HEXAGON	8
81	XDOZZ	96906	M5S35338-40	WASHER,LOCK.....	8
82	XDOZZ	96906	MS35190-225	SCREW,MACHINE.....	8
83	XDOZZ	97403	13225E3078-9	PLATE,IDENT	1
84	XDOZZ	74545	91091	COVER,RECEPTACLE SINGLE	1
85	PBOZZ	81348	WC596/41-2	CONNECTOR,RECEPTACL	1
86	XDOZZ	79725	G-5751	EXTENSION,ADAPTER	2
87	XDOZZ	79725	G-3046L	COVER,DVC EXTENSION.....	2
88	XDOZZ	97403	13225E3354	PLATE,DESIGNATION	1
89	XDOZZ	74545	91071	PLATE,WALL,ELECTRIC	4
90	PAOZZ	81348	WS896-2-02A	SWITCH,TOGGLE	4
91	XDOZZ	97403	13225E3690-1	PLATE,DESIGNATION	1
92	XDOOO	97403	13225E3427	JACK ASSY,TELEPHONE	1
93	XDOZZ	96906	MS35206-233	SCREW,MACHINE	2
94	XDOZZ	97403	13225E3116-2	COVER,POST	1
95	XDOZZ	96906	MS35190-241	SCRE ,MACHINE	4

SECTION II

TM5-6675-325-24P

(1) ITEM NO	(2) SMR CODE	(3) FSCM	(4) PART NUMBER	(5) DESCRIPTION AND USABLE ON CODES(UOC)	(6) QTY
96	PAOZZ	81349	PB09NCO1	POST,BINDING,ELECTR.....	3
97	XDOZZ	97403	13225E3117-2	PLATE,POST.....	1
98	XDOZZ	08556	275-SL	BOX.....	1
99	XDOZZ	96906	MS51861-46	SCREW,TAPPING,THREA TY AB.....	4
100	XDOZZ	55422	502-693	ADAPTER,TERM,PVC ADAPTER, TERM,PVC,.. 3/4IN SCH 40.....	2
101	XDOZZ	55422	502-375	ELBOW,CND,90DEG PVC SCH 40.....	5
102	XDOZZ	55422	502-588	COUPLING,RIGID PVC 3/4 IN SCH 40.....	10
103	XDOZZ	93908	E 977E	STRAP,2 HOLE PVC 3/4 IN.....	10
104	XDOZZ	93908	A-7021	CONDUIT,PVC,3/4 IN CONDUIT,PVC,3/ 4 INCH SCH 40.....	32
105	XDOZZ	55422	503-493	FITTING,TY LR3/4 FITTING,TV-LR3/4 SCH 40.....	2
106	XDOZZ	81349	M24243/1-B302	RIVET.....	12
107	XDOZZ	97403	13225E4497	PLATE,DESIGNATION.....	2
108	XDOZZ	97403	13225E4496	PLATE, DESIGNATIONNN.....	2
109	XDOZZ	97403	13225E3364	BASE,CONDUIT.....	1
110	XDOZZ	97403	13225E3356	PLATE,DESIGNATION.....	1
111	PAOZZ	91929	BZ-2RQ81T	SWITCH,SENSITIVE.....	1
112	XDOZZ	96906	MS51861-26	SCREW,TAPPING,THREA.....	4
113	XDOZZ	97403	13225E4346	PLATE,STRIKER.....	1
114	XDOZZ	97403	13225E3349-101	ELBOW,CONDUIT,MOD.....	1
115	XDOZZ	97403	13225E3982-14	PLATE,ELEC,SCHEM.....	1
116	XDOZZ	27901	30004	ELBOW,90DEG 3/4IN PVC SCH 40.....	2
117	XDOZZ	96906	M535207-265	SCREW,MACHINE.....	1
118	XDOZZ	55422	503-061	FITTING,TY-LL 3/4IN IN SCH 40 PVC.....	1
119	XDOOO	97403	13225E3400	BRACKET,SPACER.....	1
120	XDOZZ	80205	NAS1330A3-216	NUT,PLAIN,BLIND RIV.....	1
121	XDOZZ	97403	13225E3400-1	BRACKET,SPACER.....	1
122	XDOZZ	96906	MS51861-67	SCREW,TAPPING,THREA.....	2
123	XDOZZ	97403	13225E3078-3	PLATE,IDENT.....	1
124	XDOZZ	97403	13225E3078-2	PLATE,IDENT.....	1
125	XDOZZ	97403	13225E3080	PLATE,IDENT.....	1
126	XDOZZ	97403	13225E3399	COVER,BOX.....	1
127	XDFZZ	97403	13225E3996	BOX,CONNECTOR.....	1
128	XDOZZ	97403	13225E3513	COVER,BOX.....	1
129	XDOZZ	97403	13225E3512	BOX,SWITCH.....	1
130	XDOZZ	97403	13225E3357	PLATE,STRIKER.....	1
131	XDOZZ	97403	13225E3355	PLATE,DESIGNATION.....	1
132	XDOZZ	79725	G-3089E	CONNECTOR,RDCR,END.....	1
133	XDOZZ	79725	G-2111	ELBOW,FLAT.....	1
134	XDOZZ	97403	13225E3078-1	PLATE,IDENT.....	1

END OF FIGURE

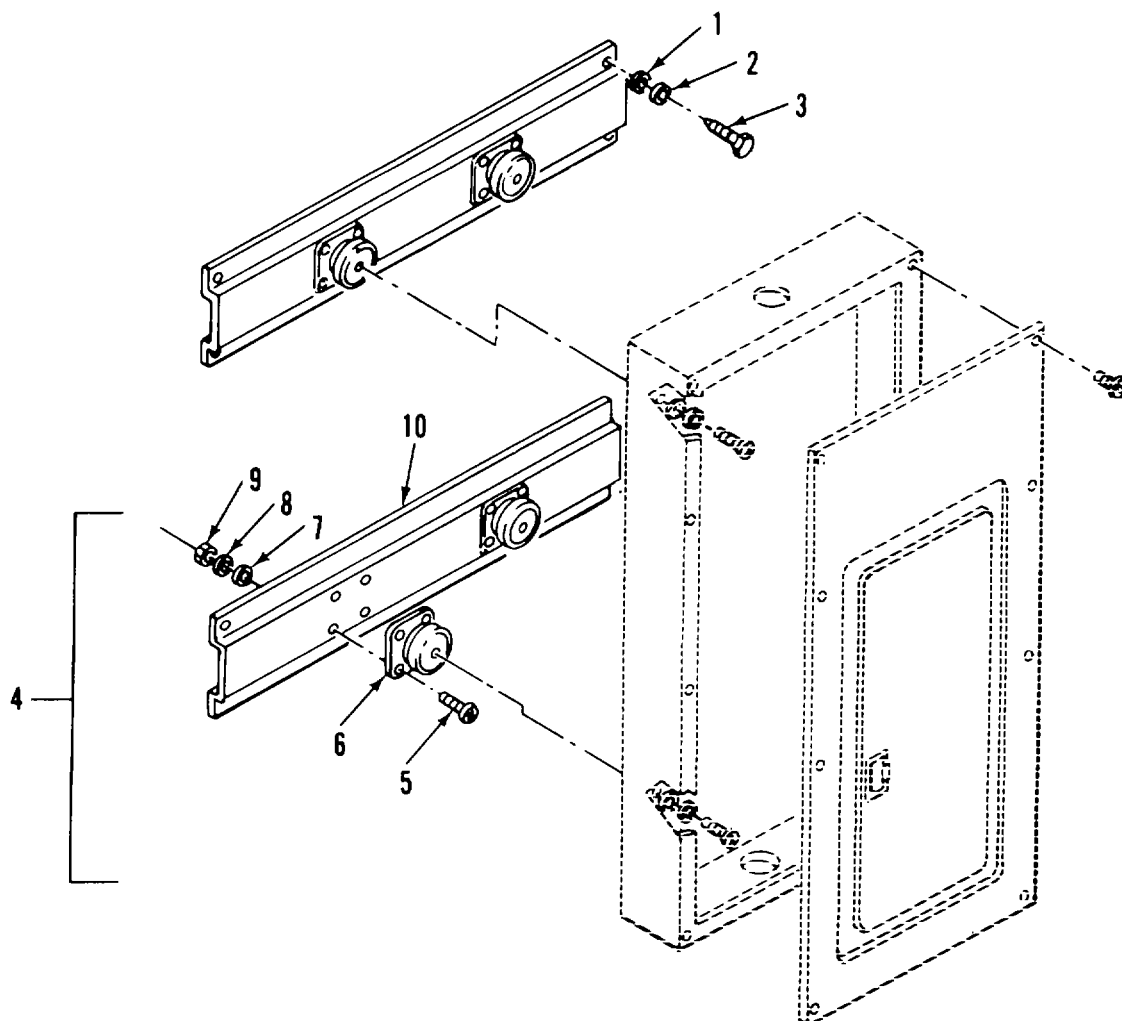

Figure 3. Power and Communications Mounting Brackets (Sheet 1 of 2)

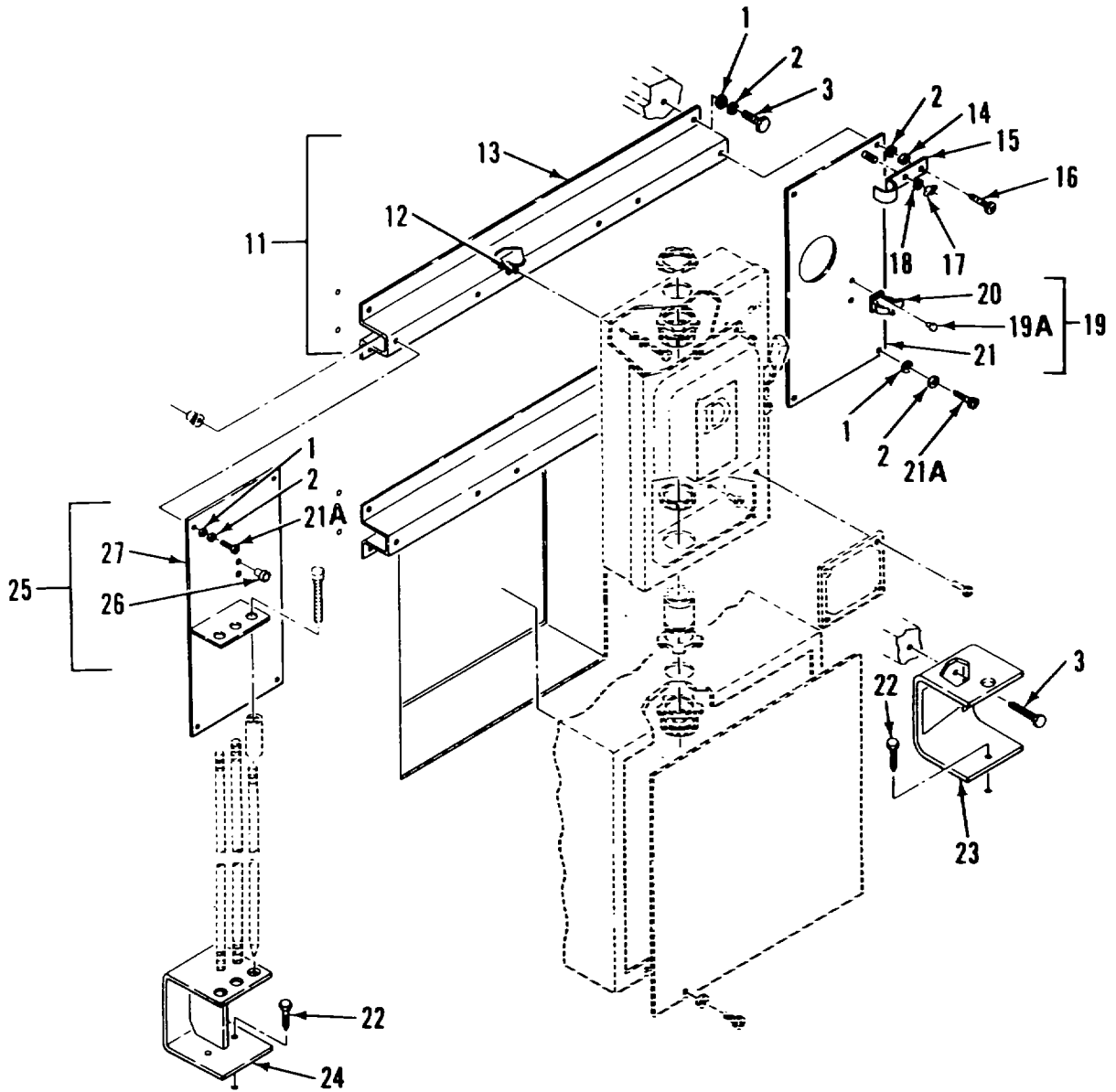

Figure 3. Power and Communications Mounting Brackets (Sheet 2 of 2)

SECTION II

TM5-6675-325-24P

(1) ITEM NO	(2) SMR CODE	(3) FSCM	(4) PART NUMBER	(5) DESCRIPTION AND USABLE ON CODES(UOC)	(6) QTY
GROUP 01 VAN BODY (ISO CONTAINER)					
FIG. 3 POWER AND COMMUNICATIONS MOUNTING BRACKETS					
1	XDOZZ	96906	MS27183-14	WASHER,FLAT	29
2	XDOZZ	96906	MS35338-45	WASHER,LOCK	27
3	XDOZZ	96906	MS16992-524	BOLT,LAG,5/16X2.00	21
4	XDOOO	97403	13225E3061	BRACKET ASSY,MTG	2
5	XAOZZ	96906	MS35191-273	SCREW,MACHINE	8
6	XAOZZ	81860	K1015	MOUNT,SHOCK	8
7	XAOZZ	96906	MS27183-42	WASHER,FLAT	8
8	XAOZZ	96906	MS35338-43	WASHER,LOCK	8
9	XAOZZ	96906	MS35650-302	NUT,PLAIN,HEXAGON	8
10	XAOZZ	97403	13225E3061-1	EXTRUSION,ALUMINUM	1
11	XDOOO	97403	13225E3062	BRACKET ASSY,MTG	2
12	XDOZZ	80205	NAS1329A5K125	NUT,PLAIN,BLIND RIV	6
13	XDOZZ	51745	ADC-1734	EXTRUSION,ALUMINUM	1
14	XDOZZ	96906	MS35649-2312	NUT,PLAIN,HEXAGON	1
15	XDOZZ	51745	ADC-2088	PLATE,KEEPER	1
16	XDOZZ	96906	MS35206-301	SCREW,MACHINE	1
17	XDOZZ	96906	MS35425-74	NUT,PLAIN,WING	2
18	XDOZZ	96906	MS35338-46	WASHER,LOCK	2
19	XDOOO	97403	13225E3140	BRACKET ASSY,SL HMR	1
19A	XDOZZ	07707	SD43BS	RIVET	2
20	XDOZZ	97403	13225E3140-2	HOLDER	3
21	XDOZZ	97403	13225E3141	PLATE,BRKT,SUPPORT	1
21A	XDOZZ	96906	MS35206-298	SCREW,MACHINE	7
22	XDOZZ	96906	MS16992-522	BOLT,LAG,5/16X1.50	3
23	XDOZZ	97403	13225E3097	BRACKET,SLIDE HMR	1
24	XAOZZ	97403	13225E3127	BRACKET,GROUND ROD	1
25	XDOOO	97403	13225E3143	BRACKET ASSY BRACKET ASSY,GND ROD...	1
26	XDOZZ	80205	NAS13305S3-116	NUT,CLINCH	2
27	XDOZZ	97403	13225E3144	PLATE,BRKT,GND ROD	1

END OF FIGURE

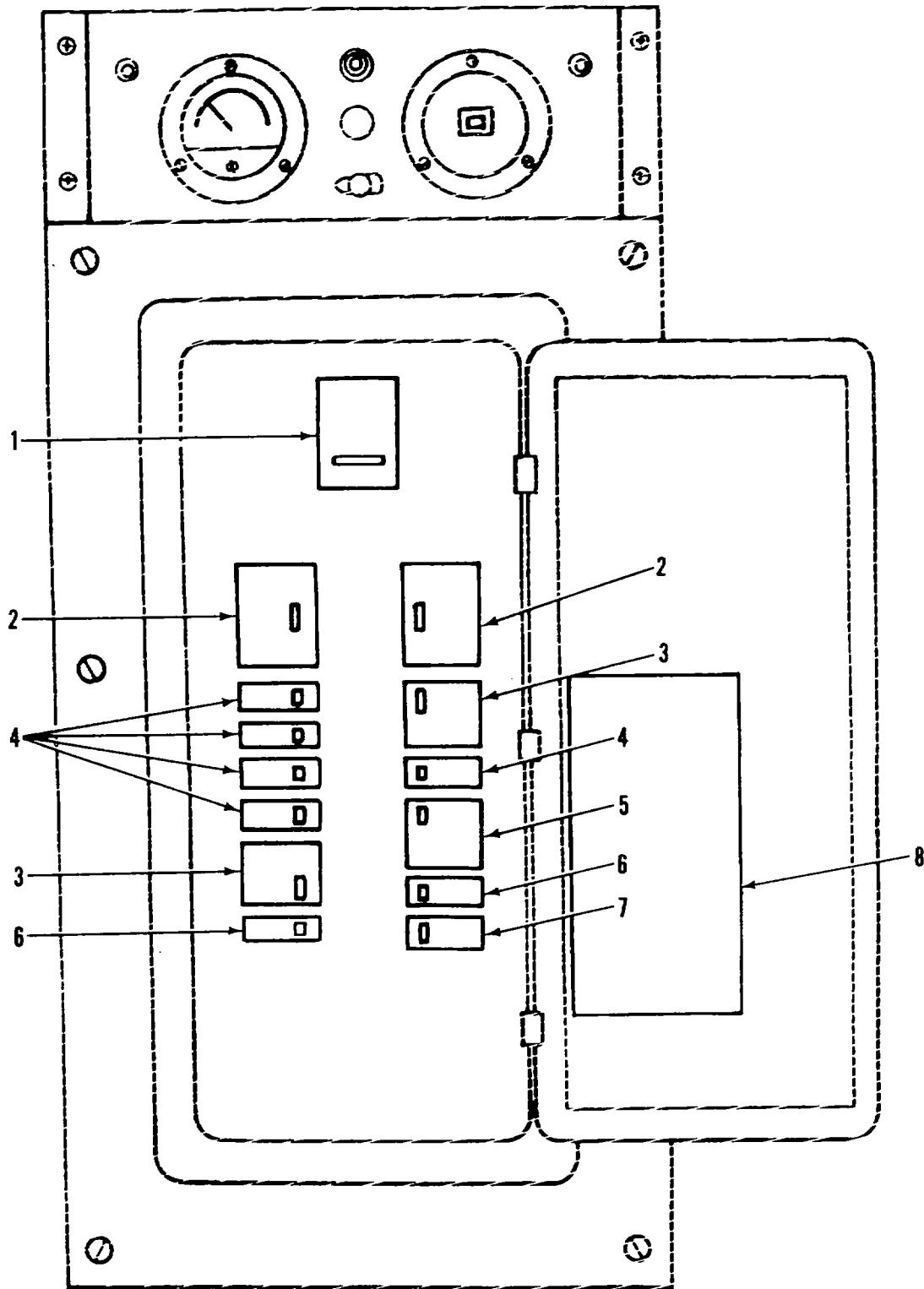

Figure 4. Circuit Breakers

SECTION II

TM5-6675-325-24P

(1) ITEM NO	(2) SMR CODE	(3) FSCM	(4) PART NUMBER	(5) DESCRIPTION AND USABLE ON CODES(UOC)	(6) QTY
-------------------	--------------------	-------------	-----------------------	---	------------

GROUP 01 VAN BODY (ISO CONTAINER)

FIG. 4 CIRCUIT BREAKERS

1	PFFZZ	81487	Q2M3100MT	CIRCUIT BREAKER MAIN	1
2	PAFZZ	81348	WC375/03-004	CIRCUIT BREAKER	2
3	PAFZZ	81348	WC375/02-004	CIRCUIT BREAKER	2
4	PAFZZ	81348	WC375/01-003	CIRCUIT BREAKER	4
5	PAFZZ	81348	WC375/02-008	CIRCUIT BREAKER	1
6	PAFZZ	81348	WC375/01-002	CIRCUIT BREAKER	3
7	PAFZZ	81487	QO0120GFI	CIRCUIT BREAKER	1
8	XDFZZ	97403	13225E3379	DECAL,CIRCUIT DECAL, CIRCUIT BREAKER,SYNTHESIS	1

END OF FIGURE

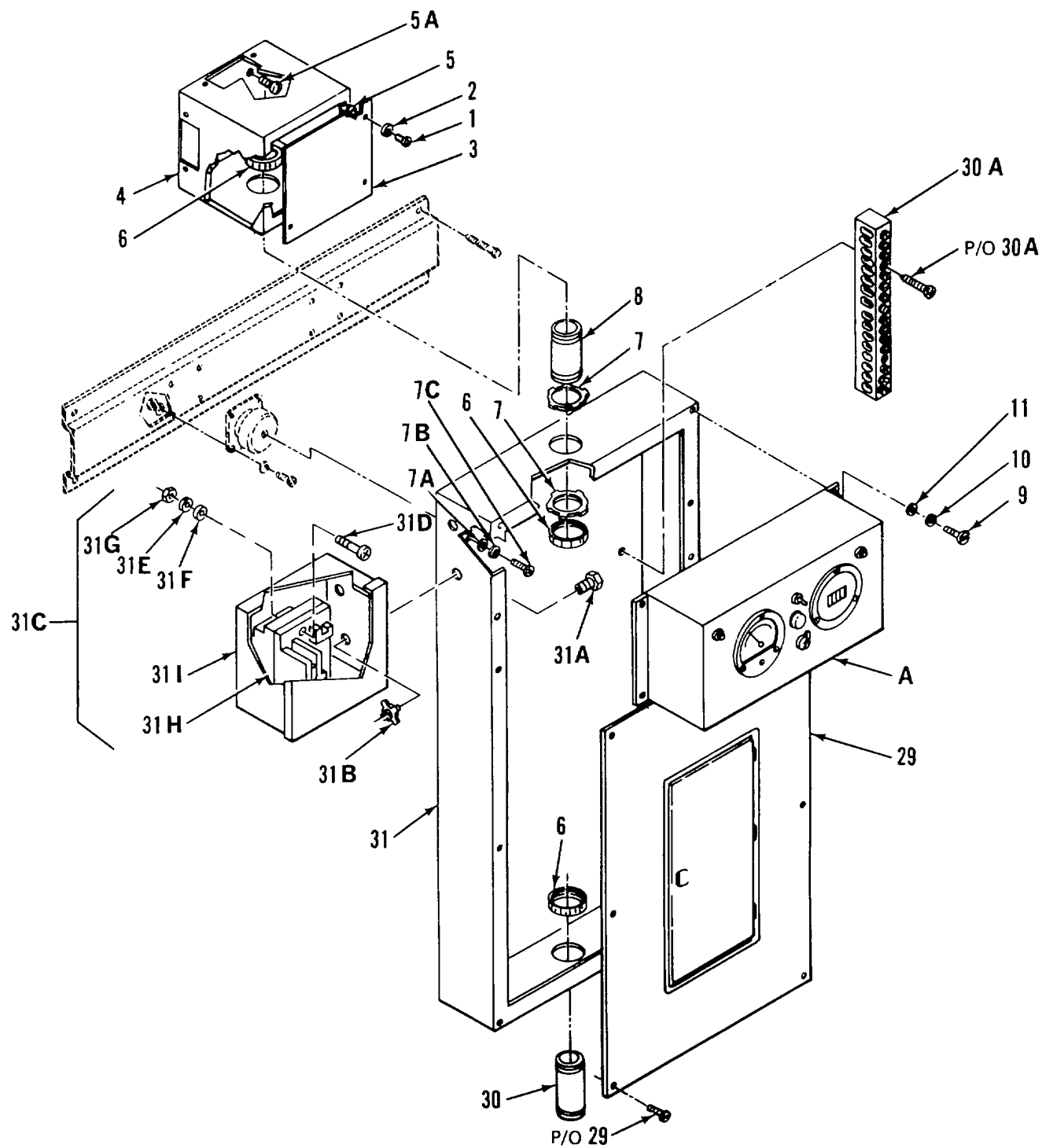

Figure 5. Power and Communications Electrical System (Sheet 1 of 5)

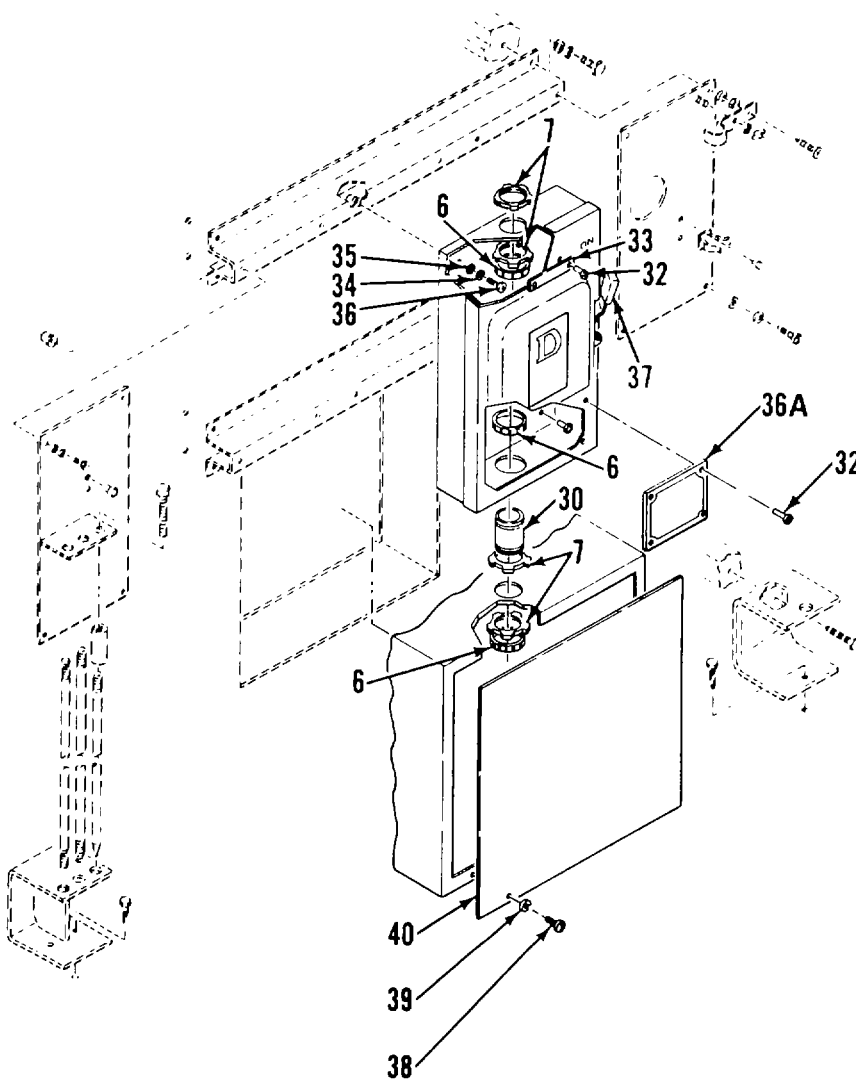

Figure 5. Power and Communications Electrical System (Sheet 2 of 5)

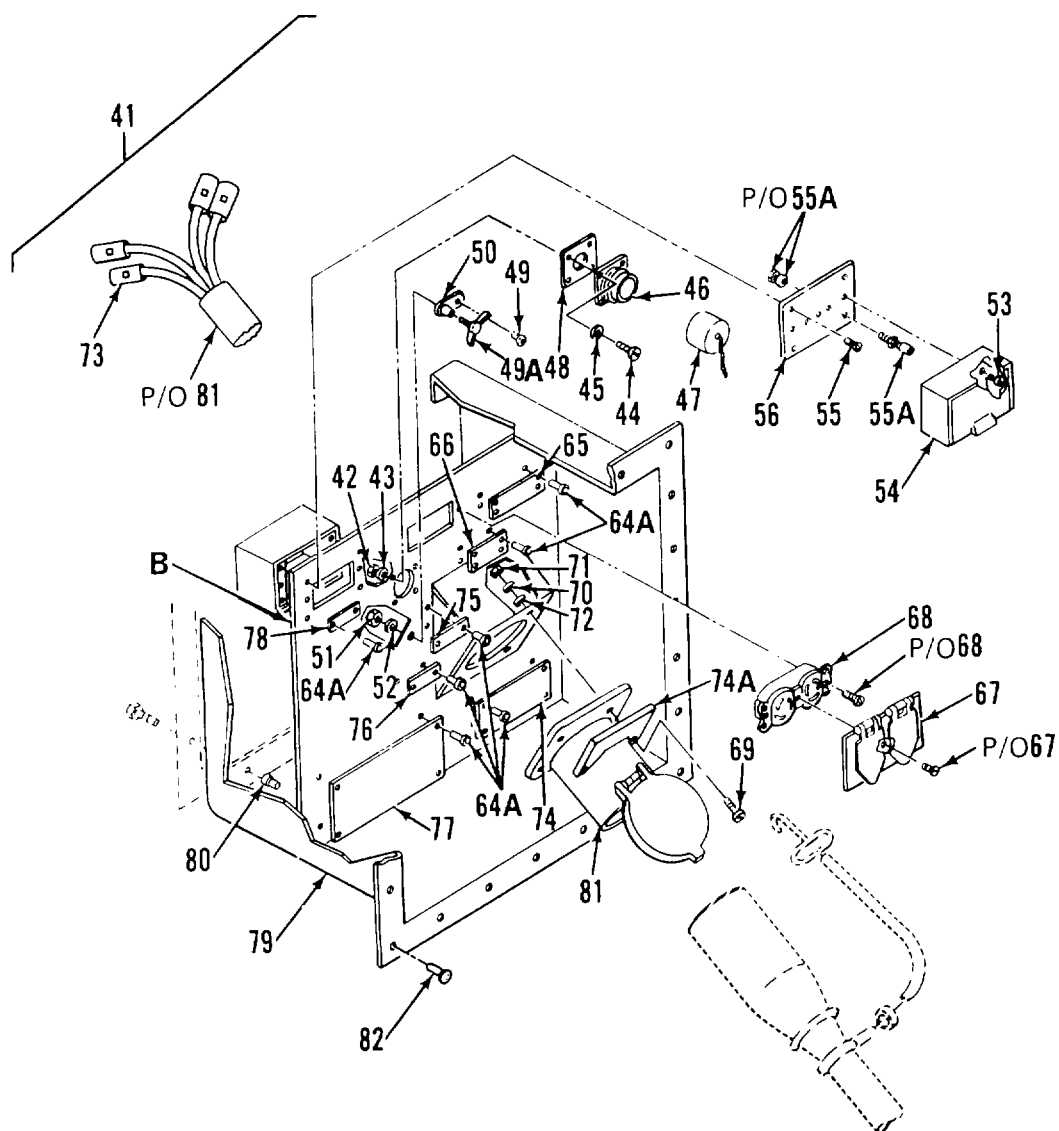

Figure 5. Power and Communications Electrical System (Sheet 3 of 5)

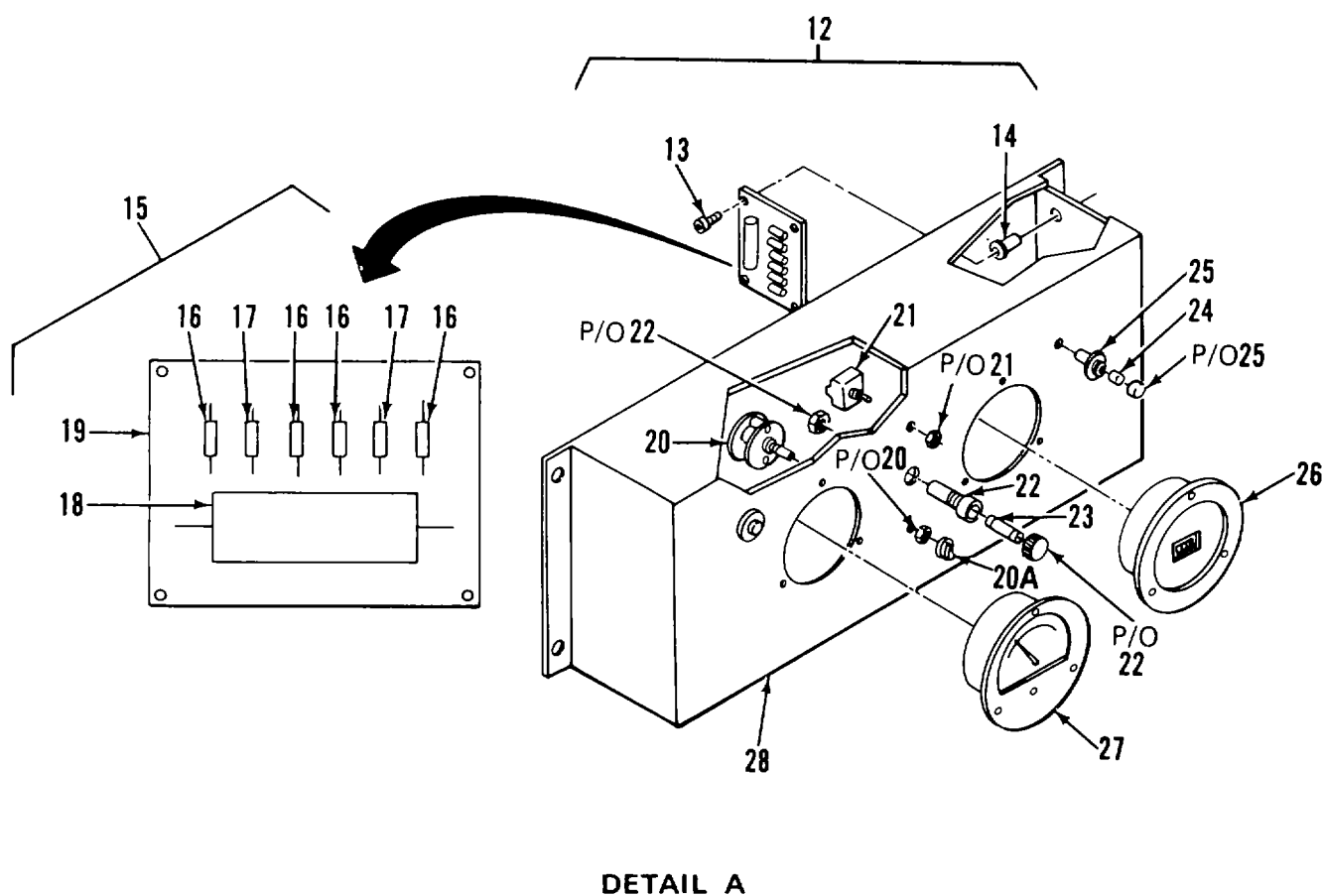
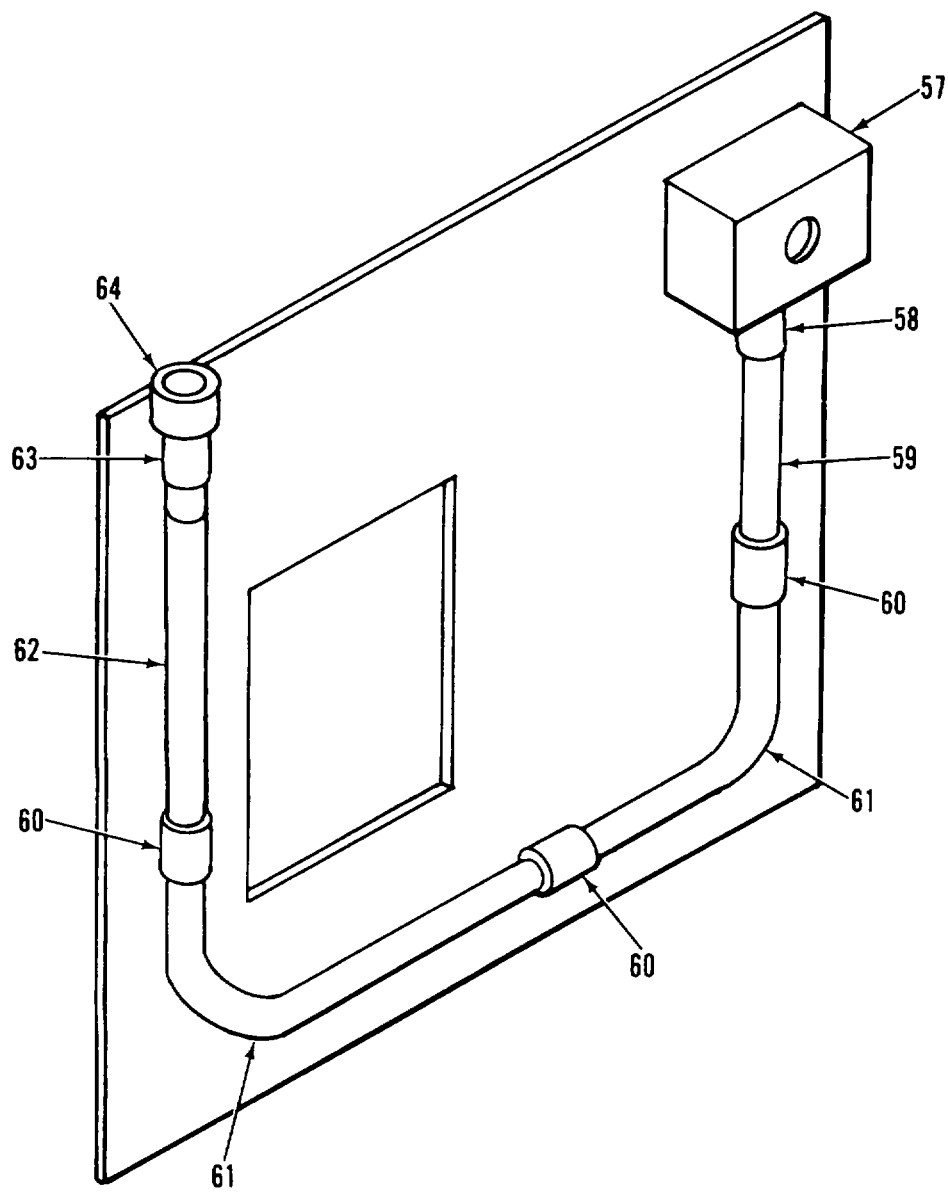

Figure 5. Power and Communications Electrical System (Sheet 4 of 5)



DETAIL B

Figure 5. Power and Communications Electrical System (Sheet 5 of 5)

SECTION II		TM5-6675-325-24P			
(1)	(2)	(3)	(4)	(5)	(6)
ITEM NO	SMR CODE	FSCM	PART NUMBER	DESCRIPTION AND USABLE ON CODES(UOC)	QTY
GROUP 01 VAN BODY (ISO CONTAINER)					
FIG. 5 POWER AND COMMUNICATIONS ELECTRICAL SYSTEM					
1	XDFZZ	96906	MS35206-243	SCREW,MACHINE.....	8
2	XDFZZ	96906	MS35338-42	WASHER,LOCK.....	8
3	XDFZZ	97403	13225E3113	COVER,BOX.....	1
4	XDFZZ	97403	13225E3114	BOX ASSY,PULL.....	
5	XAFZZ	80205	NAS1329C08-75	NUT,CLINCH.....	4
5A	XDFZZ	96906	MS51861-46	SCREW,TAPPING,THREA.....	4
6	XDFZZ	15912	226	BUSHING.....	6
7	XDFZZ	15912	145AL	NUTLOCK.....	8
7A	XDFZZ	96906	MS27183-9	WASHER,FLAT.....	4
7B	XDFZZ	96906	MS35335-44	WASHER,LOCK.....	4
7C	XDFZZ	96906	MS35207-281	SCREW,MACHINE.....	4
8	XDOZZ	55422	500-879	CONDUIT, 1-1/2X3.1/2.....	1
9	XDFZZ	96906	MS35207-264	SCREW,MACHINE.....	4
10	XDFZZ	96906	MS27183-42	WASHER,FLAT.....	4
11	XDFZZ	96906	MS27183-7	WASHER,FLAT.....	4
12	XDFFF	97403	13225E4382	MONITOR ASSY,POWER.....	1
13	XDFZZ	96906	MS3506-230	SCREW,PNH.....	4
14	XDFZZ	80205	NAS1329S06-75	NUT,PLAIN,BLIND RIV.....	4
15	XDFZZ	97403	13225E3282	CIRCUIT CARD ASSEMB.....	1
16	XAFZZ	81349	RCR07G223JR	RESISTOR,22K,1/4W.....	4
17	XAFZZ	81349	RCR07G104JR	RESISTOR,100K,1/4W.....	2
18	XAFZZ	56289	4PS-P10	CAPACITOR,.1UF,PORM.....	
19	XAFZZ	97403	13225E3283	PRINTED CIRCUIT BD.....	1
20	XDFZZ	71590	PA1001	SWITCH,ROTARY.....	1
20A	XDOZZ	83330	2220	KNOB,SELECTOR.....	1
21	PAFZZ	96906	MS27736-28	SWITCH,TOGGLE.....	1
22	XDFZZ	81349	MIL-F-19207-16C	FUSEHOLDER,EXTRACTO.....	1
23	PAFZZ	81349	F02A250V1A	FUSE,CARTRIDGE.....	1
24	PAFZZ	72619	507-4537-1535-64 0	LAMP,CARTRIDGE.....	2
25	XDOZZ	72619	508-8745-504	HOLDER,LAMP.....	2
26	XDFZZ	31356	53-1516	FREQUENCY METER.....	1
27	XDFZZ	60741	331SACO-150	VOLTMETER.....	1
28	XDFZZ	97403	13225E4381	BOX,POWER MONITOR.....	1
29	XDOZZ	97403	13225E3276	COVER,PANEL BOARD.....	1
30	XDFZZ	55422	500-836	CONDUIT,1-1/2X3LG.....	1
30A	XDOZZ	56365	PK-23GTA	GROUND BAR KIT.....	1
31	XDOZZ	97403	13225E3275	BOARD,PANEL.....	1
31A	XDFZZ	59730	842	CHASE NIPPLE,CONDUI.....	2
31B	XDFZZ	59730	141	LOCKNUT,ELECTRICAL.....	2
31C	XDFFF	97403	13225E4611	ENCLOSURE ASSY.....	1
31D	XDFZZ	96906	MS35206-247	SCREW,MACHINE.....	2
31E	XDFZZ	96906	MS35338-42	WASHER,LOCK.....	2
31F	XDFZZ	96906	MS15795-8	WASHER,FL.....	2
31G	XDFZZ	96906	MS35649-282	NUT,PLAIN,HEXAGON.....	2
31H	PAFZZ	81487	8910K03	CONTACT,ELECTRICAL.....	1

SECTION II		TM5-6675-325-24P			
(1)	(2)	(3)	(4)	(5)	(6)
ITEM NO	SMR CODE	FSCM	PART NUMBER	DESCRIPTION AND USABLE ON CODES(UOC)	QTY
311	XDFZZ	00843	A-6R64	ENCLOSURE,SCR COV	1
32	XDFZZ	96906	MS20604B3W1	RIVET	2
33	XDFZZ	97403	13225E3353	PLATE,DESIGNATION	1
34	XDFZZ	96906	MS35338-46	WASHER,LOCK	4
35	XDFZZ	96906	M527183-11	WASHER,FLAT	4
36	XDFZZ	96906	MS35206-294	SCREW,MACHINE.....	4
36A	XDFZZ	97403	13225E4498	PLATE,IDENT	1
37	XDFZZ	14280	DU323	SWITCH.....	1
38	XDFZZ	96906	MS35207-261	SCREW,MACHINE	4
39	XDFZZ	96906	MS35338-43	WASHER,LOCK.....	4
40	XDFZZ	97403	13225E3109	PANEL,ACCESS	1
41	XDFFF	97403	13225E3103	PANEL ASSY,PWR/COMM.....	1
42	XDFZZ	96906	MS35649-242	NUT,PLAIN,HEXAGON	4
43	XDFZZ	88044	AN960-4	WASHER,FLAT.....	4
44	XDFZZ	96906	MS35206-217	SCREW,MACHINE.....	4
45	XDFZZ	96906	MS35338-40	WASHER,LOCK	4
46	XDFZZ	96906	MS3102E18-3P	RECEPTACLE.....	1
47	XDFZZ	96906	MS25043-18D	COVER,ELECTRICAL CO.....	1
48	XDFZZ	77820	10-40450-18	GASKET.....	1
49	XDFZZ	96906	MS35206-281	SCREW,MACHINE.....	1
49A	XDFZZ	97403	13225E4568-101	SCREW,WINGNUT ASSY	1
50	XDFZZ	81790	L70	LUG,GROUND	1
51	XDFZZ	96906	MS35649-2252	NUT,PLAIN,HEXAGON	1
52	XDFZZ	96906	MS35338-44	WASHER,LOCK.....	1
53	XDOZZ	96906	MS35206-233	SCREW,MACHINE.....	2
54	XDOZZ	97403	13225E3116-1	COVER,TEL POST	1
55	XDOZZ	96906	MS35190-241	SCREW,MACHINE.....	4
55A	PAOZZ	81349	PB08NAO1	POST,BINDING,ELECTR.....	3
56	XDOZZ	97403	13225E3117-1	PLATE,POST,TEL.....	1
57	XDFZZ	08556	272-SL	BOX,BELL.....	1
58	XDFZZ	97403	13225E3103-34	ADAPTER,1/2 IN PVC.....	1
59	XDFZZ	97403	13225E3360-4	CONDUIT,TELEPHONE.....	1
60	XDFZZ	97403	13225E3103-35	COUPLING,1/2 IN PVC	3
61	XDFZZ	97403	13225E3103-38	ELBOW,1/2 IN PVC	2
62	XDFZZ	97403	13225E3360-3	CONDUIT,TELEPHONE.....	1
63	XDFZZ	97403	13225E3103-37	REDUCER,3/4-1/2,PVC.....	1
64	XDFZZ	97403	13225E3103-36	ADAPTER,FEM,3/4 IN	1
64A	XDFZZ	96906	MS20604B3W3	RIVET,BLIND	20
65	XDFZZ	97403	13225E3121	PLATE,IDENT	1
66	XDFZZ	97403	13225E3122	PLATE,IDENT	1
67	XDFZZ	74545	4929-2	COVER,RECEPTACLE	1
68	XDFZZ	75582	5320-6	RECEPTACLE,DUPLEX.....	1
69	XDFZZ	96906	M535206-298	SCREW,MACHINE.....	4
70	XDFZZ	96906	MS35338-45	WASHER,LOCK.....	4
71	XDFZZ	96906	MS35649-2312	NUT,PLAIN,HEXAGON	4
72	XDFZZ	88044	AN960-516	WASHER,FLAT.....	4
73	XDFZZ	97403	13225E3103-42	CONNECTOR,BUTT,NO 2	4
74	XDFZZ	97403	13225E4499	PLATE,INSTR	1
74A	XDFZZ	97403	13225E4618	PLATE,POWER CABLE	1
75	XDFZZ	97403	13225E3124	PLATE,DATA	1
76	XDFZZ	97403	13225E3125	PLATE,IDENT	1
77	XDFZZ	97403	13225E3126	PLATE,IDENT	1

SECTION II

TM5-6675-325-24P

(1) ITEM NO	(2) SMR CODE	(3) FSCM	(4) PART NUMBER	(5) DESCRIPTION AND USABLE ON CODES(UOC)	(6) QTY
78	XDFZZ	97403	13225E3123	PLATE,IDENT	1
79	XDFZZ	97403	13225E3104	PANEL ASSY,POWER	1
80	XAFZZ	80205	NAS1330A3-166	NUT,CLINCH.....	4
81	XDFZZ	75477	X8728-24	RECEPTACLE,MAIN PWR	1
82	XDFZZ	96906	MS20600AD8W3	RIVET,BLIND	24

END OF FIGURE

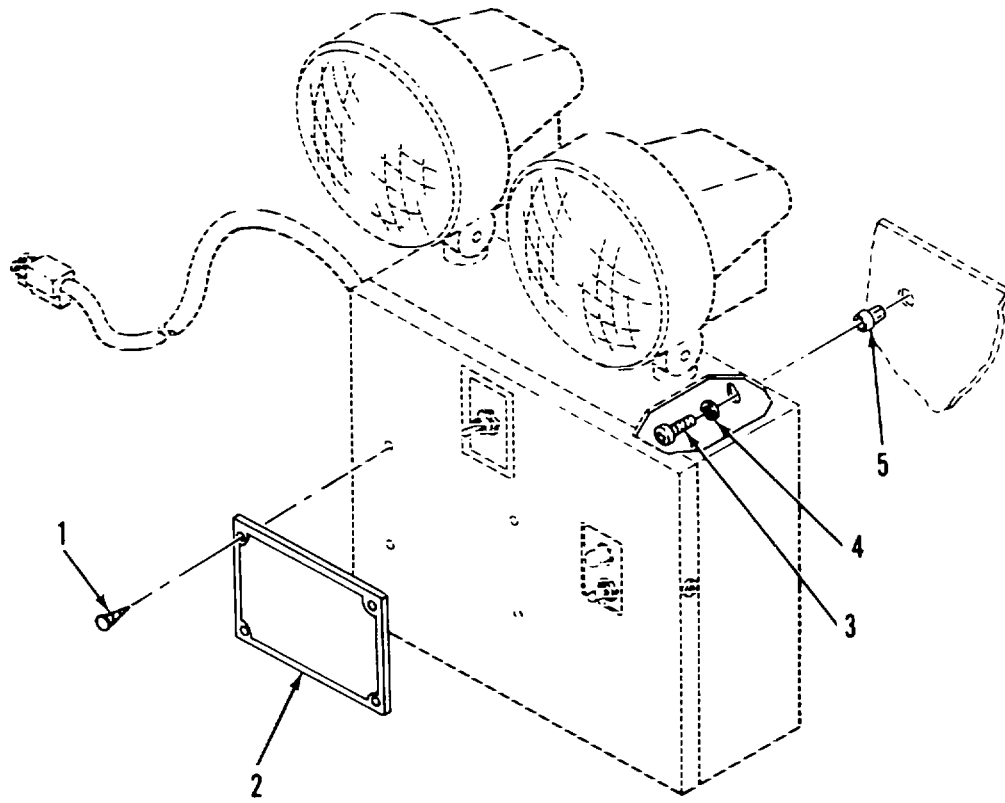

Figure 6. Emergency Light

SECTION II

TM5-6675-325-24P

(1)	(2)	(3)	(4)	(5)	(6)
ITEM	SMR		PART		
NO	CODE	FSCM	NUMBER	DESCRIPTION AND USABLE ON CODES(UOC)	QTY

GROUP 01 VANBODY (ISO CONTAINER)

FIG. 6 EMERGENCY LIGHT

1	XDOZZ	96906	MS21318-13	SCREW,DRIVE	4
2	XDOZZ	97403	13225E4498	PLATE, IDENT	1
3	XDOZZ	96906	MS35206-283	SCREW,MACHINE.....	3
4	XDOZZ	96906	MS35338-44	WASHER,LOCK.....	3
5	XDOZZ	00613	8L-JN	NUT,JACK,STEEL.....	3

END OF FIGURE

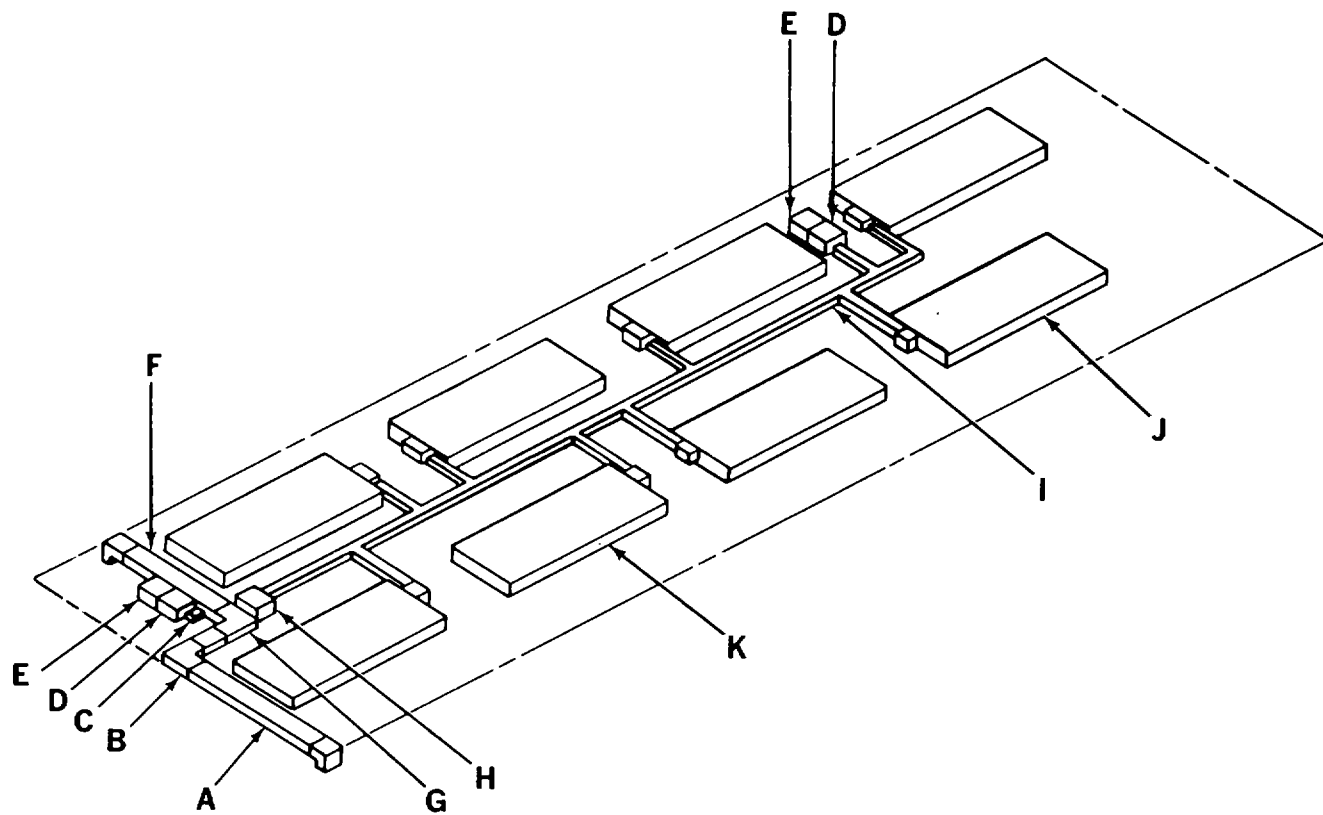
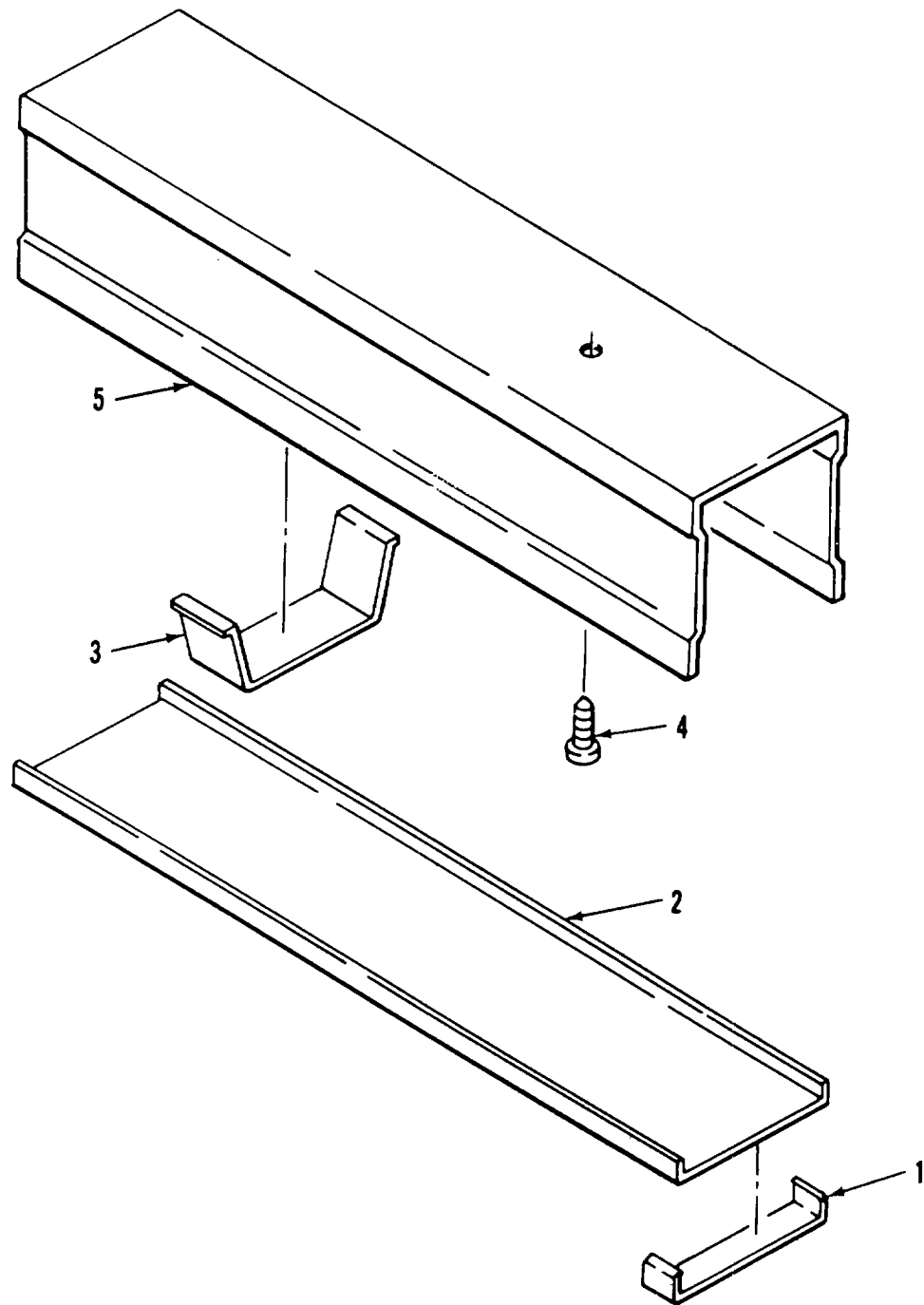
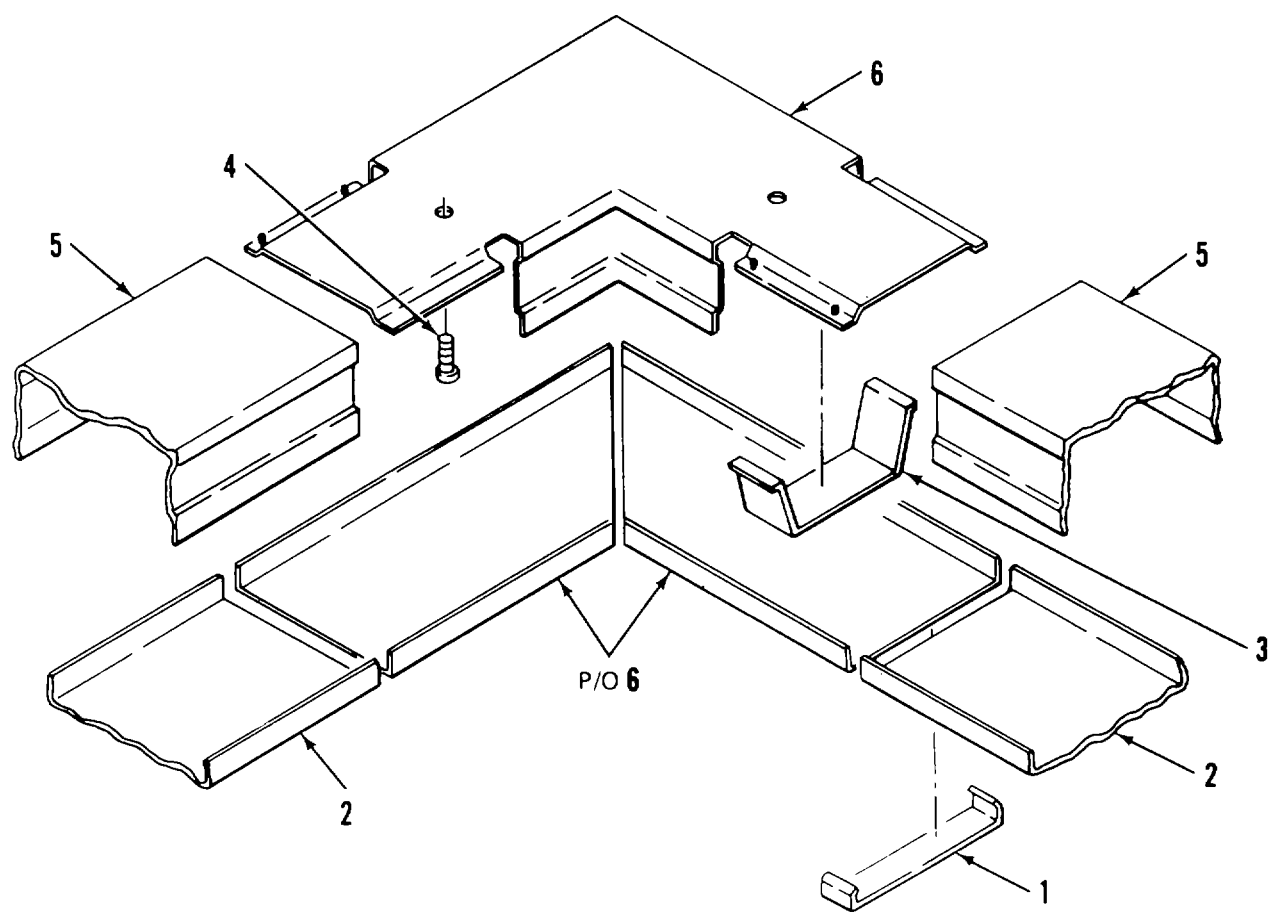

Figure 7. Lighting System (Sheet 1 of 12)



DETAIL A

Figure 7. Lighting System (Sheet 2 of 12)



DETAIL B

Figure 7. Lighting System (Sheet 3 of 12)

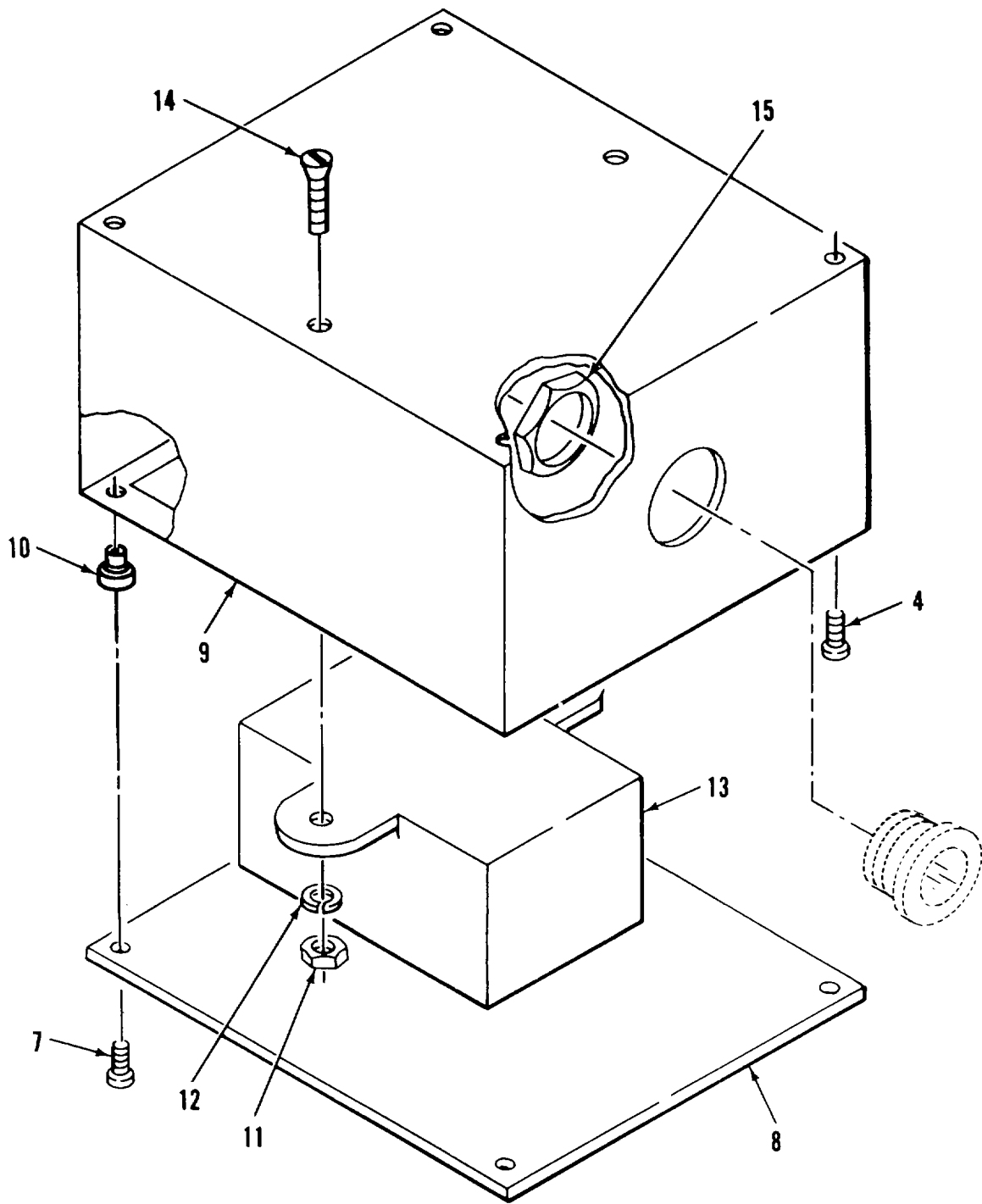

DETAIL C

Figure 7. Lighting System (Sheet 4 of 12)

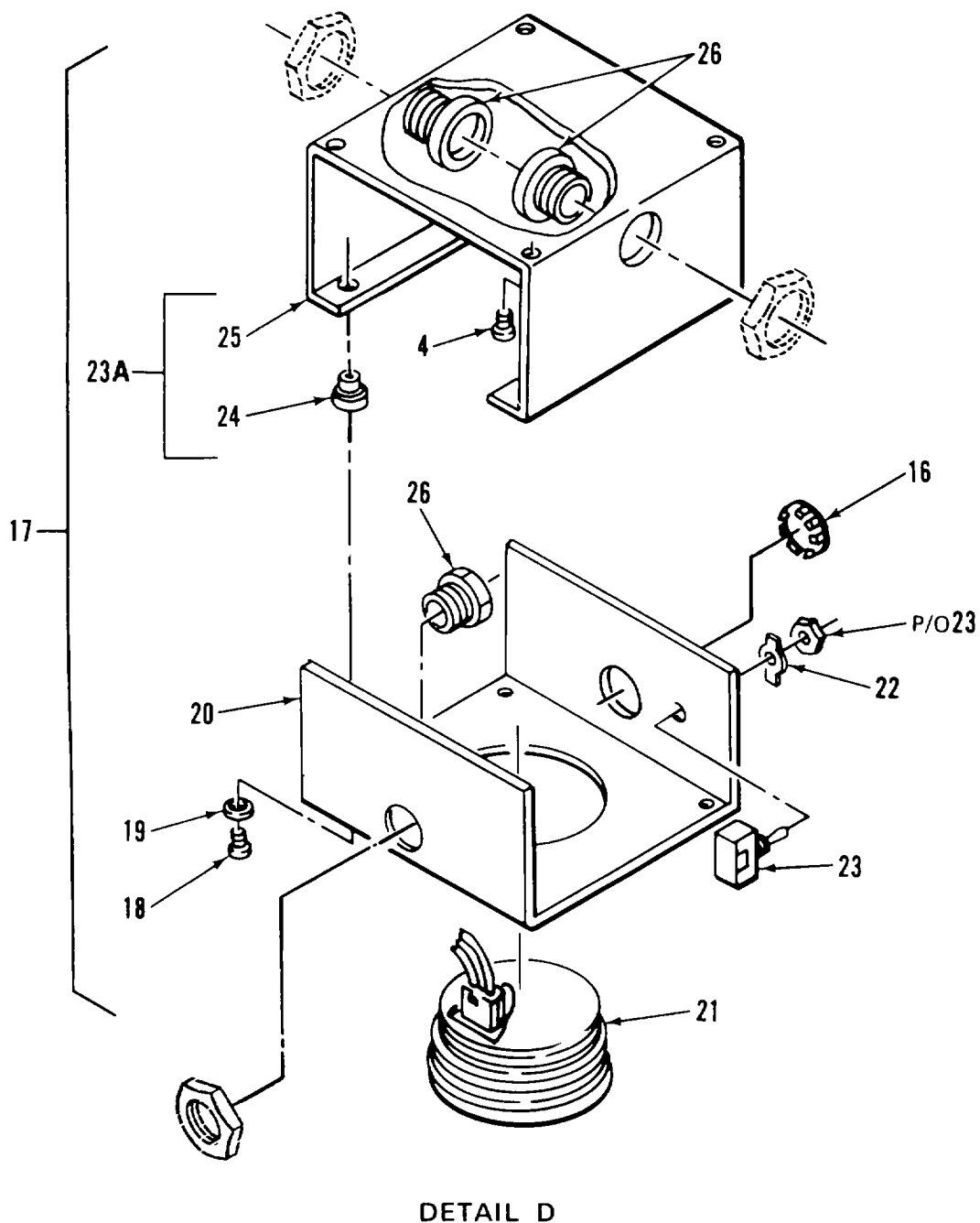
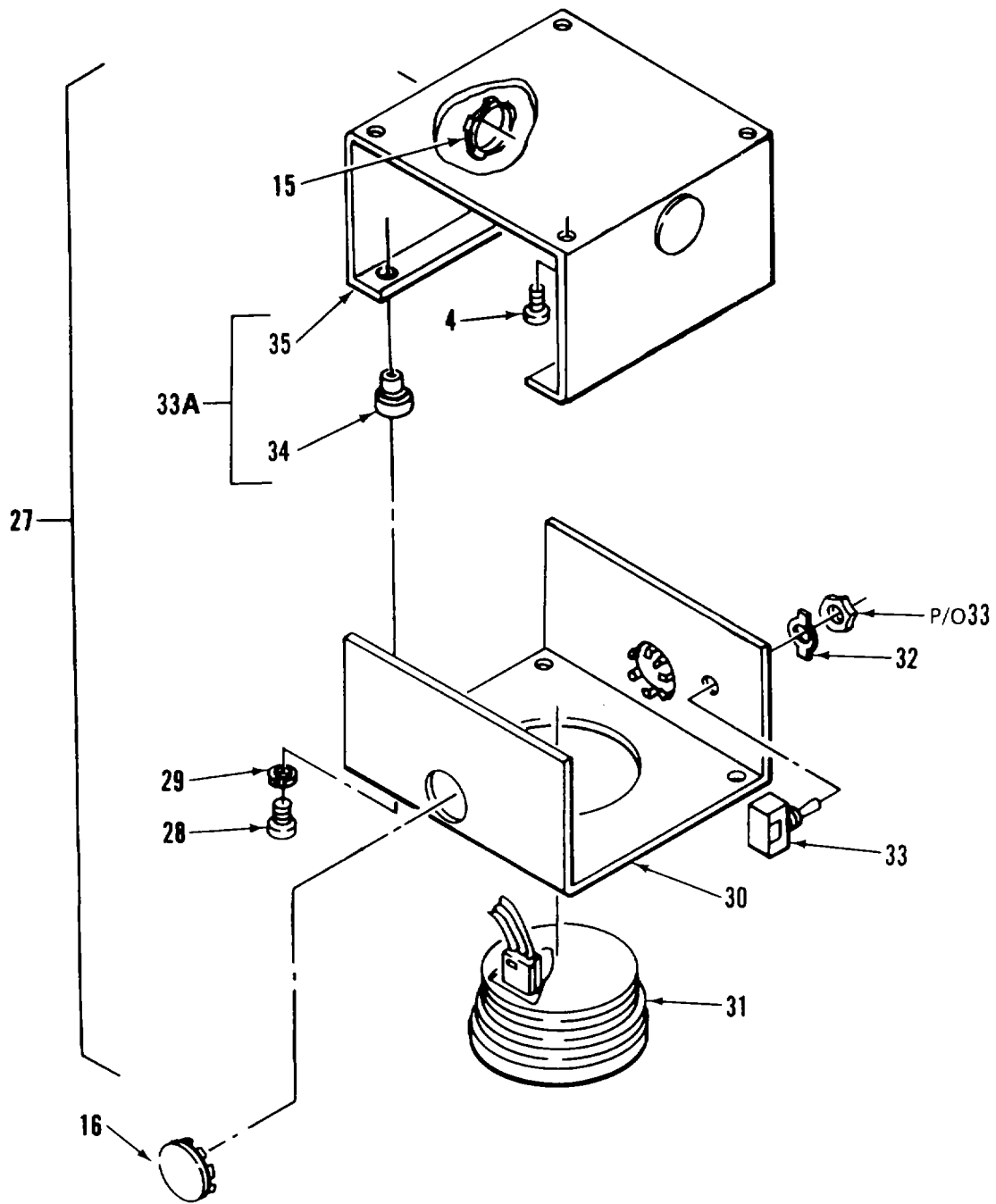
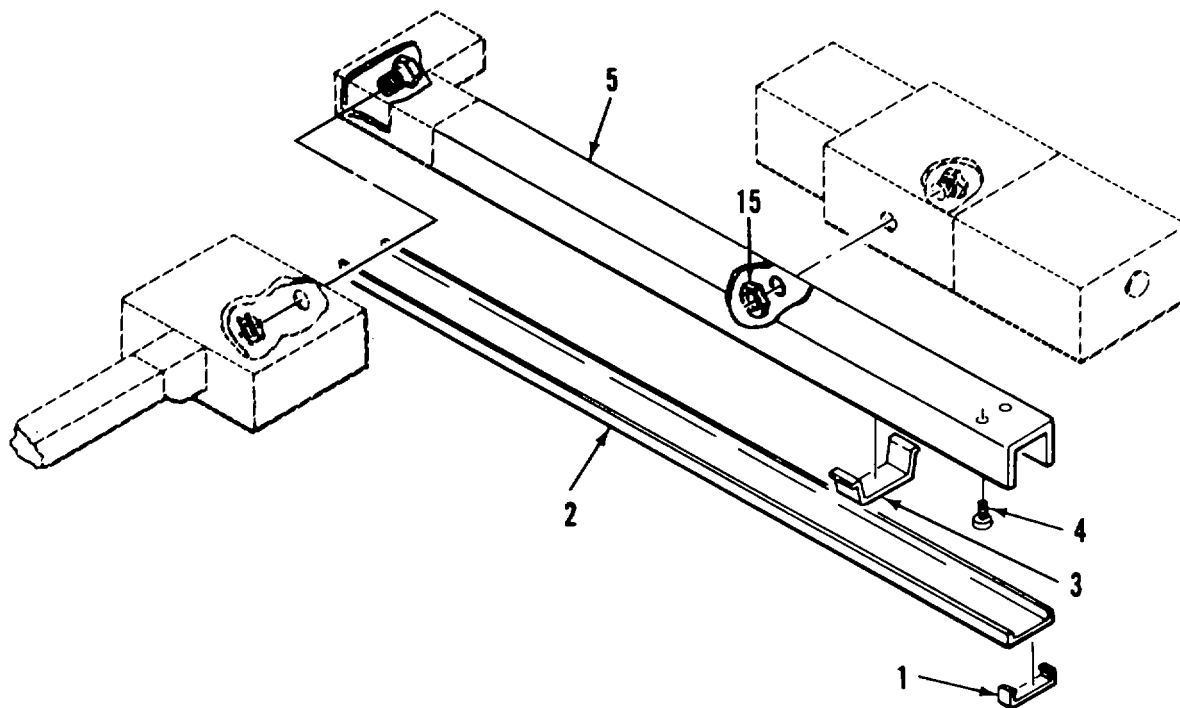

Figure 7. Lighting System (Sheet 5 of 12)



DETAIL E

Figure 7. Lighting System (Sheet 6 of 12)



DETAIL F

Figure 7. Lighting System (Sheet 7 of 12)

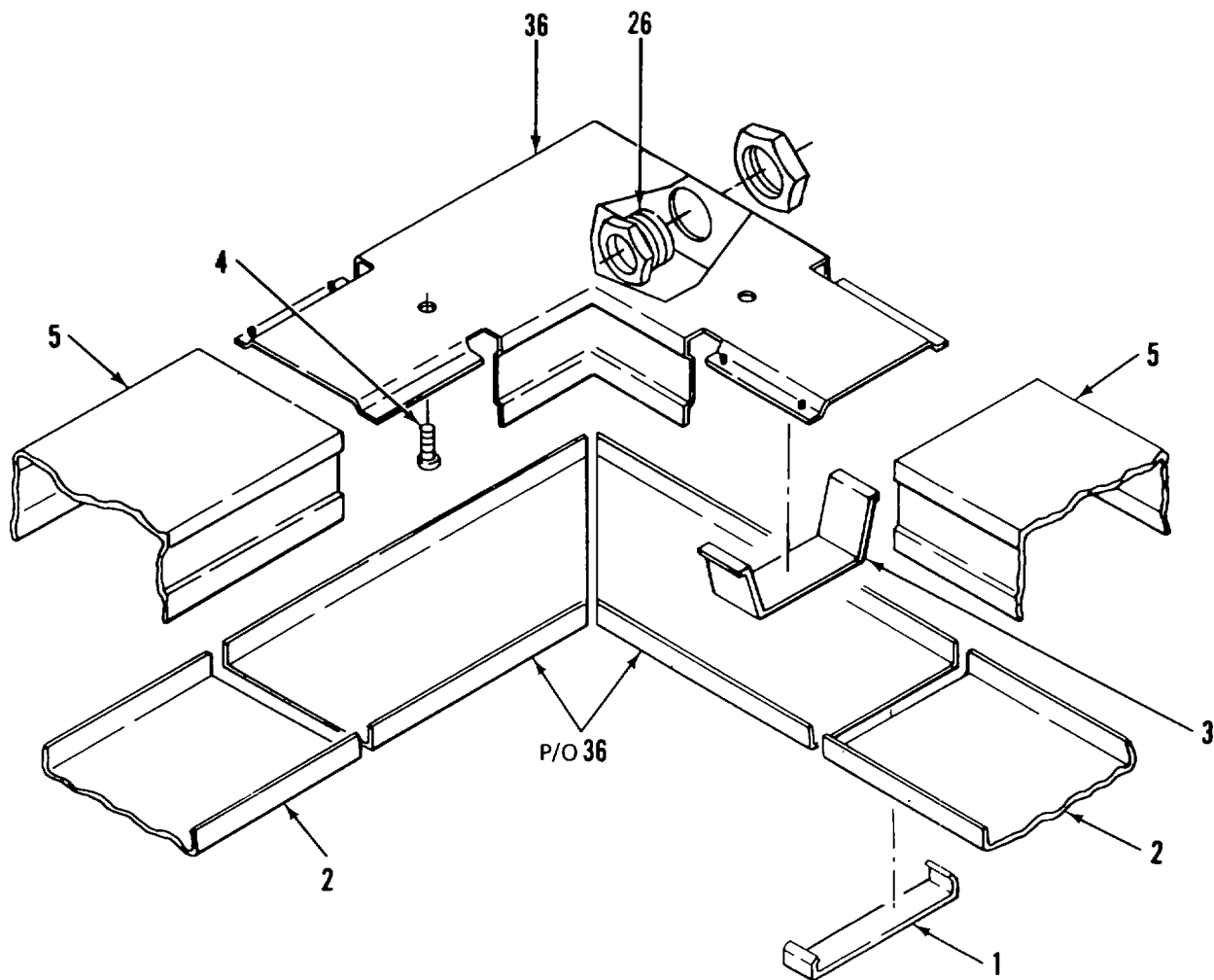

DETAIL G

Figure 7. Lighting System (Sheet 8 of 12)

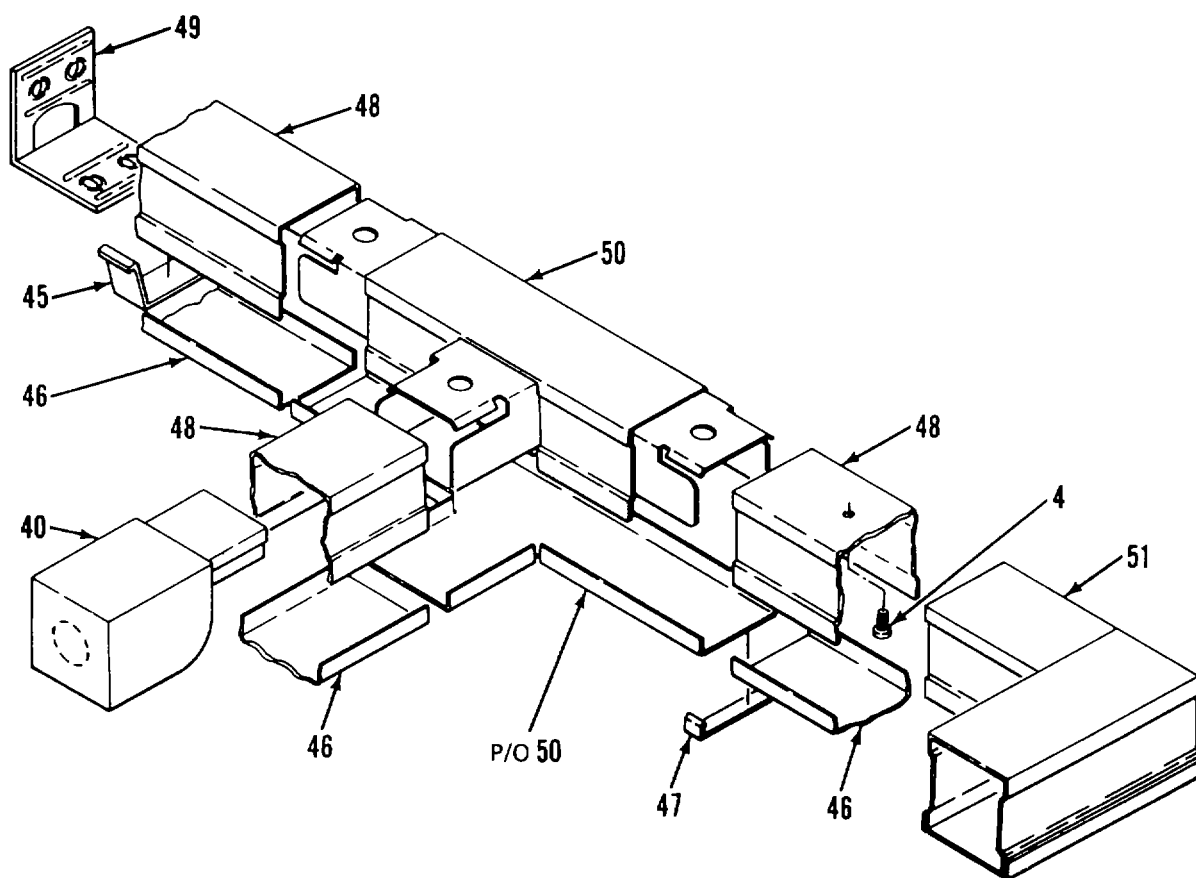

DETAIL I

Figure 7. Lighting System (Sheet 10 of 12)

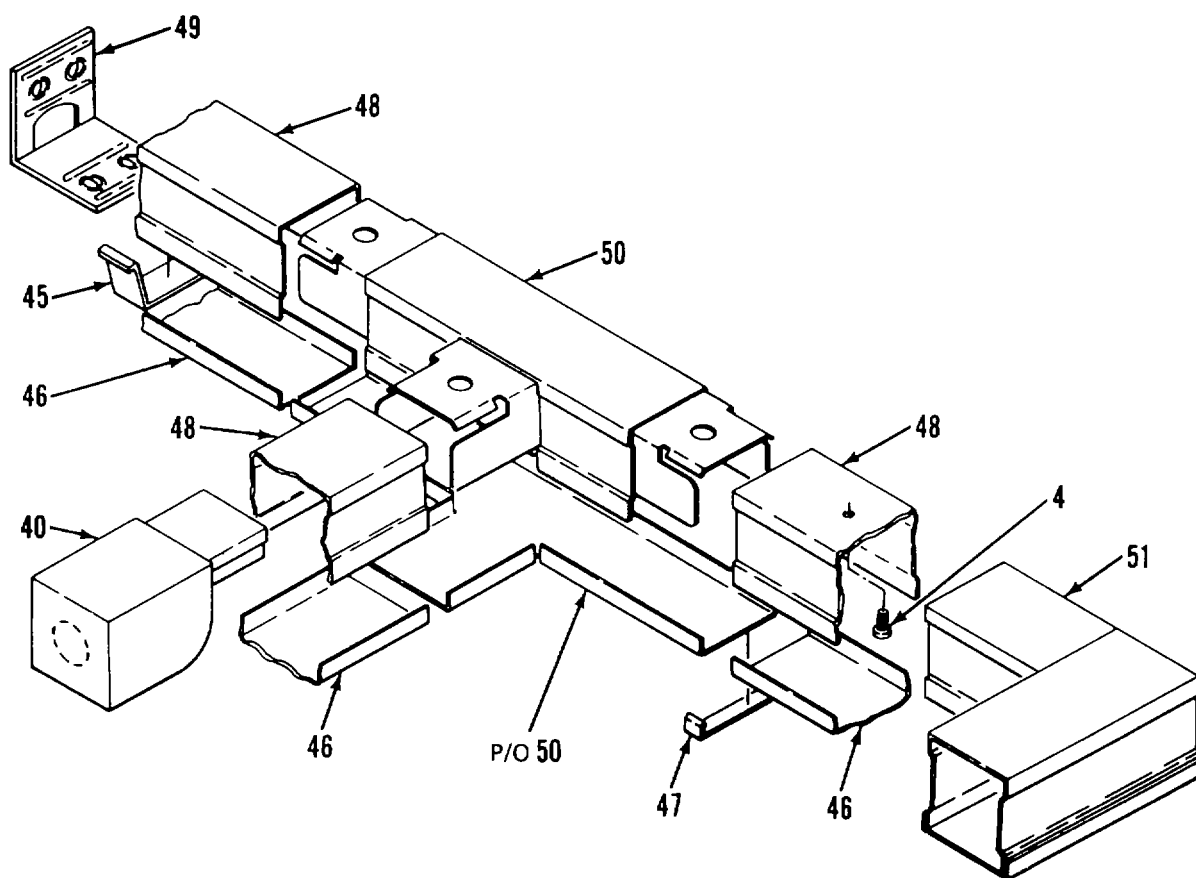

DETAIL I

Figure 7. Lighting System (Sheet 10 of 12/

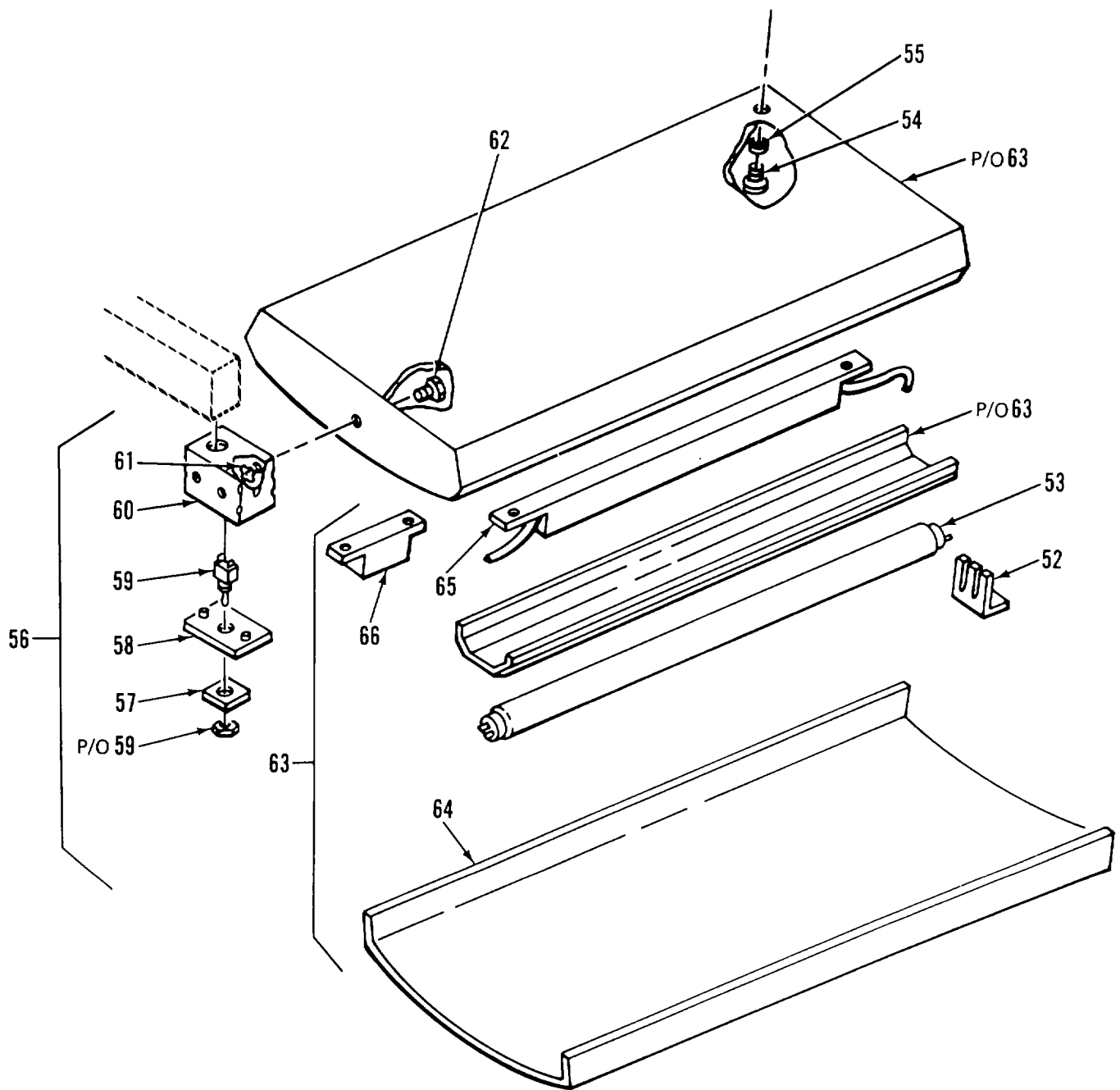

DETAIL J

Figure 7. Lighting System (Sheet 11 of 12)

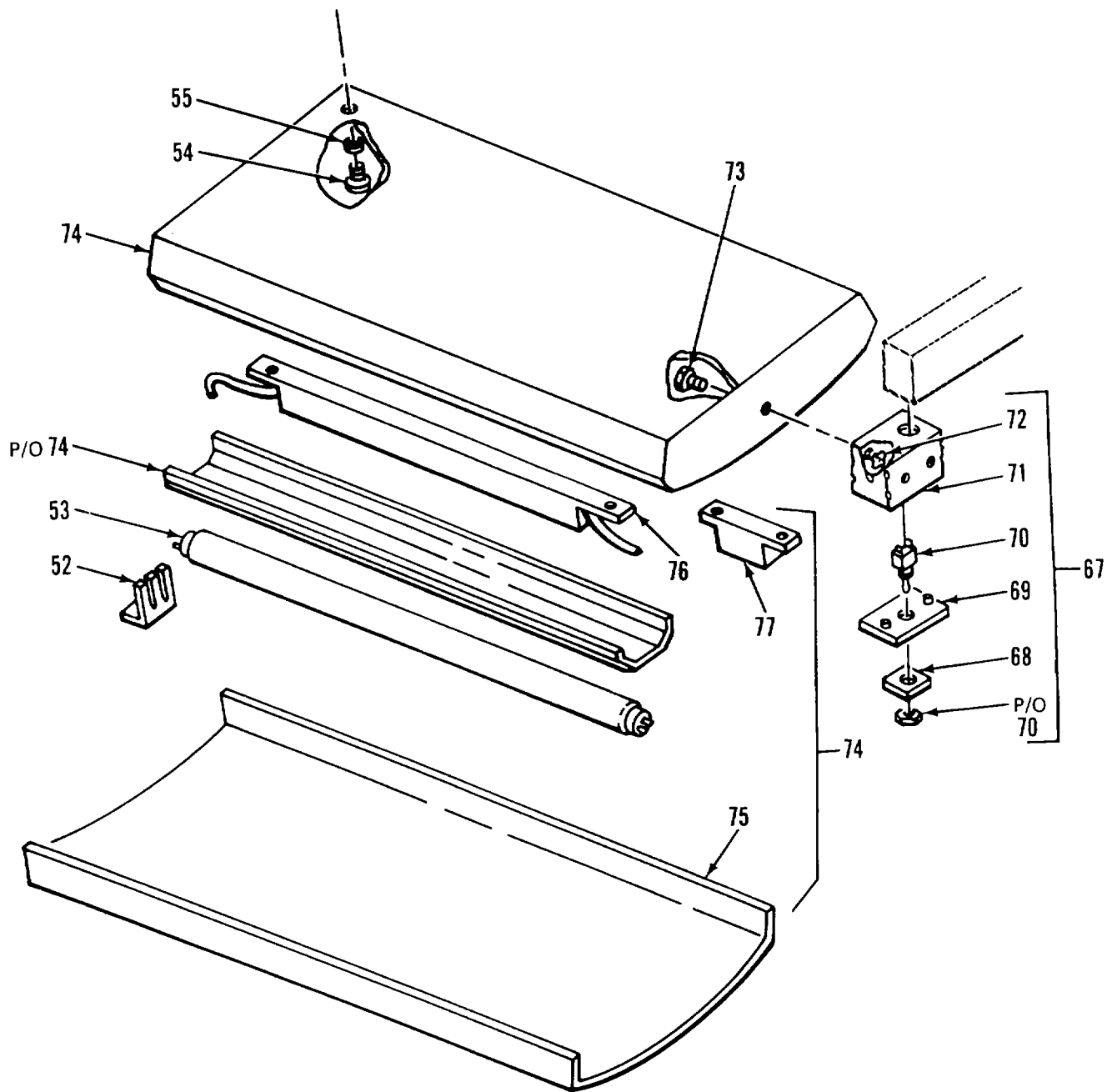

DETAIL K

Figure 7. Lighting System (Sheet 12 of 12)

(1) ITEM NO	(2) SMR CODE	(3) FSCM	(4) PART NUMBER	(5) DESCRIPTION AND USABLE ON CODES (UOC)	(6) QTY
GROUP 01 VAN BODY (ISO CONTAINER)					
FIG. 5 POWER AND COMMUNICATIONS					
1	XDOZZ	79725	G-3006E	.CLIP,COVER.....	1
2	XDOZZ	79725	G-3000CE	.COVER,CONDUIT RACEW	1
3	XDOZZ	79725	G-3000WC	.CLIP,WIRE	1
4	XDFZZ	96906	MS51861-46	.SCREW,TAPPING,THREA	4
5	XDOZZ	79725	G-3000B	.RACEWAY,METALLIC	1
6	XDOZZ	79725	G-3011E	.ELBOW,90 DEG.....	1
7	XDOZZ	96906	M535206-243	.SCREW,MACHINE.....	4
8	XDOZZ	97403	13225E3997	.COVER,BOX	1
9	XDOZZ	97403	13225E4079	.BOX ASSY,XFMR	1
10	XDOZZ	80205	NAS1329S08-75	.NUT,CLINCH.....	4
11	XDOZZ	96906	MS35649-282	.NUT,PLAIN,HEXAGON	2
12	XDOZZ	96906	M535338-42	.WASHER,LOCK	2
13	XDOZZ	04386	F106Z	.TRANSFORMER.....	1
14	XDOZZ	96906	MS35190-253	.SCREW,MACHINE.....	2
15	XDOZZ	59730	141	.LOCKNUT,ELECTRICAL.....	3
16	XDOZZ	59730	1451	.PLUG,KNOCKOUT.....	1
17	XDOOO	97403	13225E4078	.BOX ASSY,BAT LAMP	1
18	XDOZZ	96906	MS35206-248	.SCREW,MACHINE.....	4
19	XDOZZ	96906	MS35338-42	.WASHER,LOCK.....	4
20	XDOZZ	97403	13225E3131	.COVER,DOME LT BOX.....	1
21	PAOZZ	13548	40002R-12V	.LAMP UNITVEHICULAR	1
22	XDOZZ	02929	61F949	.PLATE,SWITCH	1
23	PAOZZ	81640	8295K108	.SWITCH,TOGGLE	1
23A	XDOZZ	97403	13225E3149	.BOX ASSY,DOME LT.....	1
24	XAOZZ	80205	NAS1329S08-120	...NUT,PLAIN,BLIND RIV.....	4
25	XDOZZ	97403	13225E3149-1	...BASE,DOME	1
26	XDOZZ	59730	842	.CHASE NIPPLE,CONDUI.....	3
27	XDOOO	97403	13225E3130	.BOX ASSY,DOME LIGHT	2
28	XDOZZ	96906	MS35206-248	.SCREW,MACHINE.....	4
29	XDOZZ	96906	MS35338-42	.WASHER,LOCK.....	4
30	XDOZZ	97403	13225E3131	.COVER,DOME LT BOX.....	1
31	PAOZZ	13548	40003	.LIGHT,DOME	1
32	XDOZZ	02929	61F949	.PLATE,SWITCH.....	1
33	PAOZZ	81640	8295K108	.SWITCH,TOGGLE	1
33A	XDOZZ	97403	13225E3149	.BOX ASSY,DOME LT.....	1
34	XAOZZ	80205	NAS1329S08-120	...NUT,PLAIN,BLIND RIV.....	4
35	XDOZZ	97403	13225E3149-1	...BASE,DOME	1
36	XDOZZ	97403	13225E4301	.ELBOW,MOD	1
37	XDOZZ	97403	13225E3113	.COVER,BOX	1
38	XDOZZ	97403	13225E3361	.BOX ASSY,TERMINAL.....	1
39	XAOZZ	80205	NAS1329S08-75	.NUT,CLINCH.....	4
40	XDOZZ	79725	G-2110A	.FITTING,ENTRANCE	2
41	XDOZZ	96906	MS35649-262	.NUT PLAIN,HEXAGON	4
42	XDOZZ	96906	MS35338-41	.WASHER,LOCK	4
43	XDOZZ	86168	8-141	.STRIP,TERMINAL.....	1
44	XDOZZ	96906	MS35206-233	.SCREW,MACHINE.....	4
45	XDOZZ	79725	G-2106	.CLIP,COVER.....	1

SECTION II

TM 5-6675-325-24P

(1) ITEM NO	(2) SMR CODE	(3) FSCM	(4) PART NUMBER	(5) DESCRIPTION AND USABLE ON CODES (UOC)	(6) QTY
46	XDOZZ	79725	2100C	.COVER,CND,60 INCH-L.....	3
47	XDOZZ	79725	G-2100WC	.CLIP,WIRE	1
48	XDOZZ	79725	2100B	.BASE,CONDUIT	1
49	XDOZZ	79725	G-2110B	.FITTING,BLANK END	8
50	XDOZZ	79725	G-2115	.TEE	8
51	XDOZZ	79725	G-2111	.ELBOW,FLAT	1
52	XDOZZ	82634	175	.CLIP,RETAINER	32
53	PAOZZ	89904	F40-WWX	.LAMP,FLUORESCENT	32
54	XDOZZ	96906	M535206-296	.SCREW,MACHINE.....	64
55	XDOZZ	96906	M535338-45	.WASHER,LOCK	64
56	XDOFF	97403	13225E3095-101	.LIGHT ASSEMBLY.....	4
57	XDOZZ	97403	13225E3146	..PLATE,IDENT	1
58	XDOZZ	90759	100	..PLATE,COVER,TGL SW	1
59	PAOZZ	82634	0111-0002	..SWITCH,TOGGLE	1
60	XDOZZ	90759	104W-3/4 INCH	..BOX,RECEPTACLE	1
61	XDOZZ	59730	142	..LOCKNUT,ELECTRICAL.....	1
62	XDOZZ	59730	843	..NIPPLE,CONDUIT.....	1
63	XDOOO	16543	LB440A-RT-RIF	..FIXTURE,LIGHT,MOD	1
64	XDOZZ	16543	2LB-48A-B	...COVER,TRANSLUCENT	1
65	PAOZZ	98775	RM-2540-TP	...BALLAST,LAMP	2
66	PAOZZ	98775	RIF-1	...FILTER,INDICATOR LI.....	1
67	XDOZZ	97403	13225E3095-102	.LIGHT ASSEMBLY.....	4
68	XDOZZ	97403	13225E3146	..PLATE,IDENT	1
69	XDOZZ	90759	100	..PLATE,COVER,TGL SW	1
70	PAOZZ	82634	0111-0002	..SWITCH,TOGGLE	1
71	XDOZZ	90759	104W-3/4 INCH	..BOX,RECEPTACLE	1
72	XDOZZ	59730	142	..LOCKNUT,ELECTRICAL.....	1
73	XDOZZ	59730	843	..NIPPLE,CONDUIT.....	1
74	XDOOO	16543	LB440A-RT-RIF	..FIXTURE,LIGHT,MOD	1
75	XDOZZ	16543	2LB-48A-B	...COVER	1
76	PAOZZ	98775	RM-2S40-TP	...BALLAST,LAMP	2
77	PAOZZ	98775	RIF-1	...FILTER,INDICATOR LI	1

END OF FIGURE

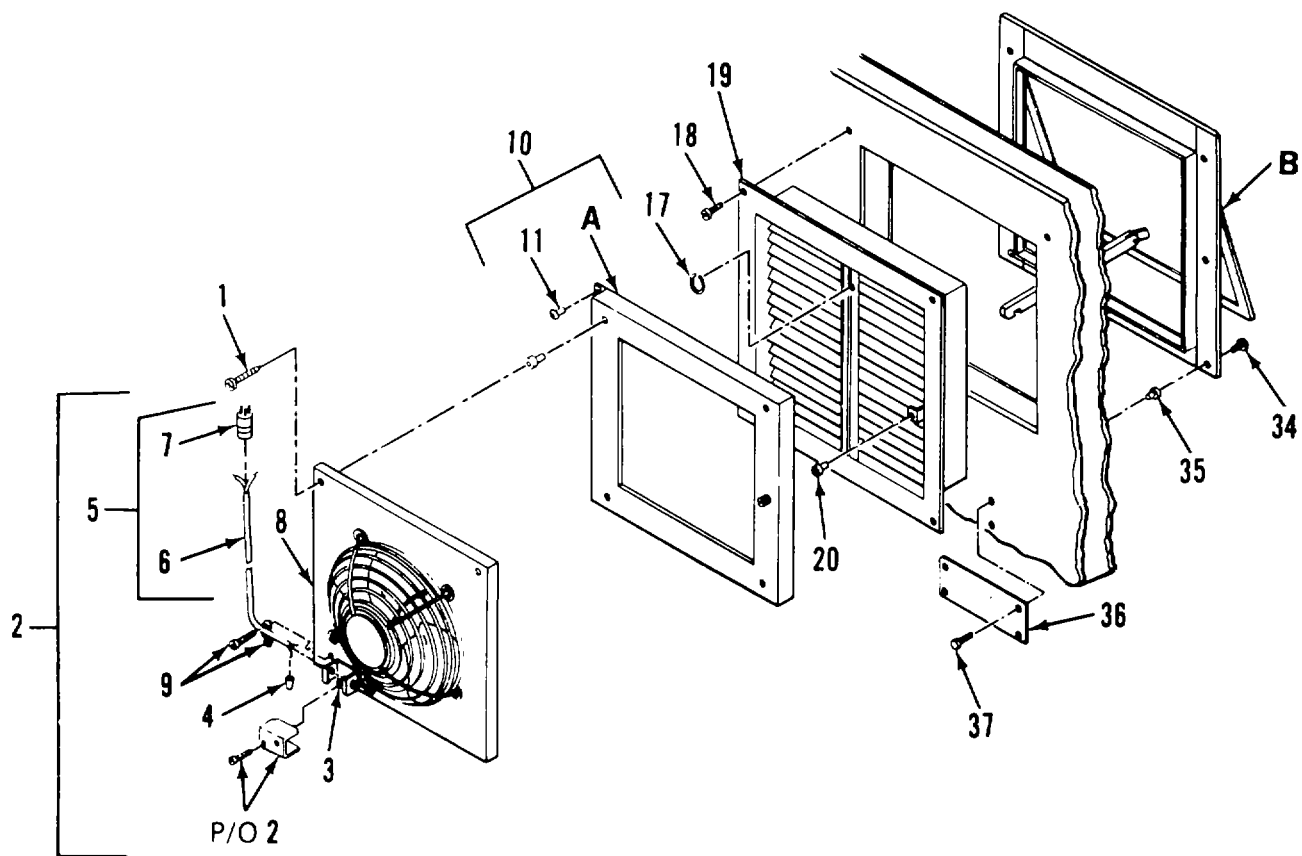

Figure 8. Exhaust Fan Assembly (Sheet 1 of 2)

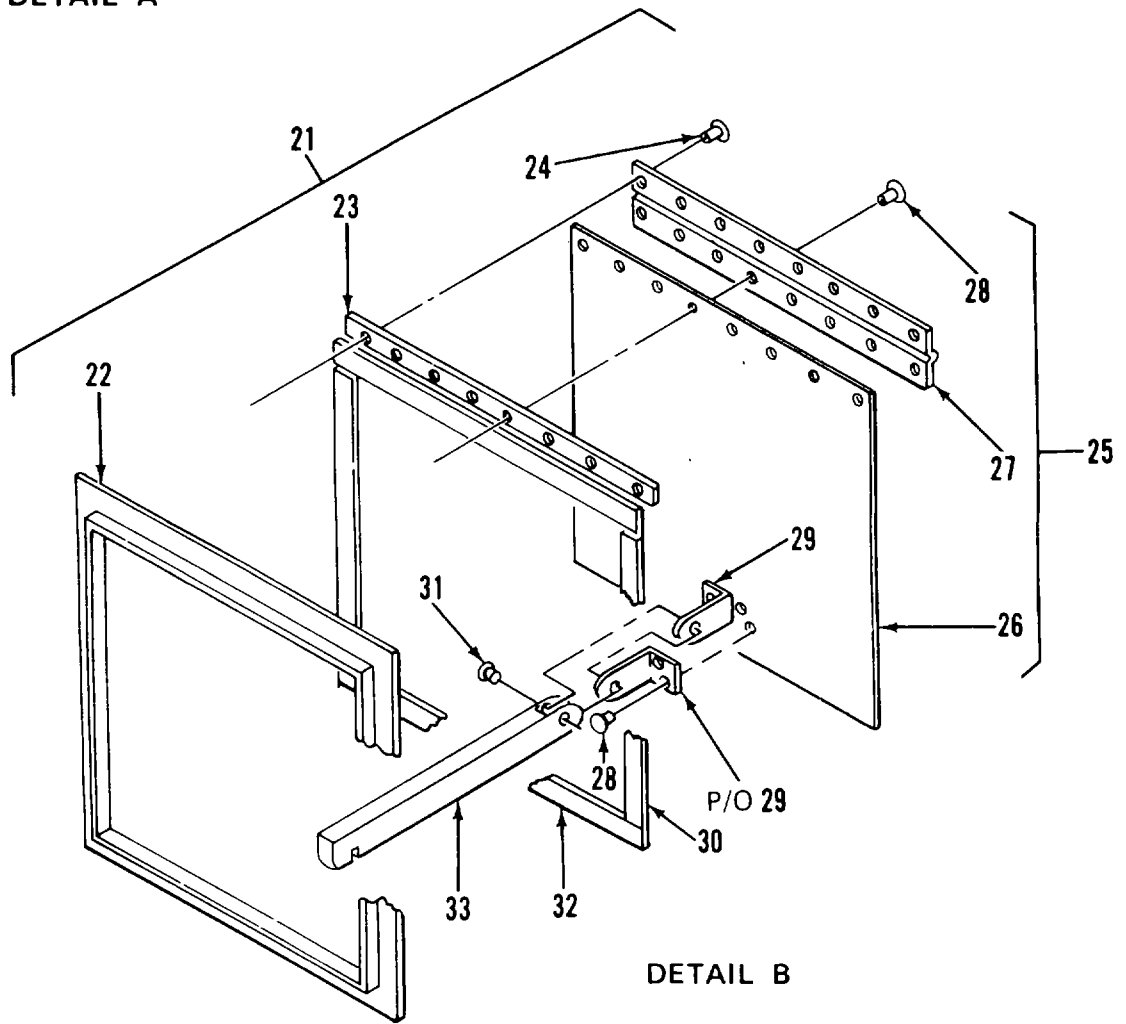
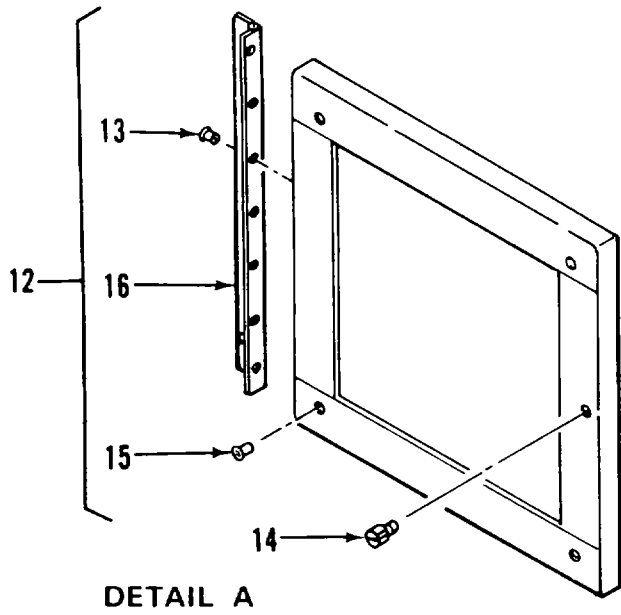

Figure 8. Exhaust Fan Assembly (Sheet 2 of 2)

(1) ITEM NO	(2) SMR CODE	(3) FSCM	(4) PART NUMBER	(5) DESCRIPTION AND USABLE ON CODES (UOC)	(6) QTY
GROUP 01 VAN BODY (ISO CONTAINER)					
FIG. 8 EXHAUST FAN ASSEMBLY					
1	XDOZZ	96906	MS90725-3	..SCREW,CAP,HEXAGON H.....	4
2	XDOOO	97403	13225E3245	..FAN ASSEMBLY	1
3	XDOZZ	96906	MS25036-153	..TERMINAL,LUG	1
4	XDOZZ	00779	35115	..SPLICE,CONDUCTOR.....	2
5	XDOOO	97403	13225E3246	..CABLE ASSY,EXH FAN	1
6	XDOZZ	55422	651435	...CABLE,2-W-16AWG	1
7	XDOZZ	04009	5216	...CONNECTOR	1
8	PAOZO	30190	E0686	..FAN,VENTILATING.....	1
9	XDOZZ	59730	3301	..BOX CONNECTOR,ELECT.....	1
10	XDOOO	97403	13225E3278	..FLANGE ASSY,INSIDE	1
11	XDOZZ	96906	M520470AD3-3	..RIVET,SOLID	7
12	XDOZZ	97403	13225E3281	..FRAME ASSY,FAN MTG	1
13	XDOZZ	96906	MS20470AD3-5	...RIVET,SOLID	7
14	XDOZZ	94222	51-16-714-24	...SCREW,SELF-CAPTIVE	1
15	XDOZZ	80205	NAS1329A4B140	...NUT,PLAIN,BLIND RIV.....	4
16	XDOZZ	97403	13225E3273	...HINGE	1
17	XDOZZ	97403	13225E3277	..RING,RETAINING	1
18	XDOZZ	96906	MS35492-76	..SCREW,WD,FLH,10X3/4	4
19	XDOZZ	97403	13225E3265	..FRAME ASSY,WELDMENT	1
20	XDOZZ	80205	NAS1329A3-130	..NUT,BLIND,CLINCHING	1
21	XDOOO	97403	13225E3262	..HOUSING ASSY,FAN	1
22	XDOZZ	97403	13225E3269	..WELDMENT,FRAME HSG	1
23	XDOZZ	97403	13225E3263	..SPACER.....	1
24	XDOZZ	96906	MS20470AD3-7	..RIVET,SOLID	8
25	XDOZZ	97403	13225E3248	..DOOR ASSY,EXTERNAL.....	1
26	XAOZZ	97403	13225E3248-1	...DOOR	1
27	XAOZZ	97403	13225E3250	...HINGE,CONTINUOUS	1
28	XAOZZ	96906	M520470AD3-5	...RIVET,SOLID	12
29	XAOZZ	97403	13225E3249	...LATCH,DOOR.....	2
30	XDOZZ	97403	13225E3266-2	..GASKET,HOUSING	2
31	XDOZZ	96906	MS20470AD3-8	..RIVET,SOLID	1
32	XDOZZ	97403	13225E3266-1	..GASKET,HOUSING	2
33	XDOZZ	97403	13225E3264	..BRACE,FAN HOUSING.....	1
34	XDOZZ	96906	MS35191-273	..SCREW,MACHINE.....	7
35	XDOZZ	80205	NAS1329A3-80	..NUT,PLAIN,BLIND RIV.....	7
36	XDOZZ	97403	13225E3247	..PLATE,INSTR,CAUTION.....	1
37	XDOZZ	96906	MS51861-14	..SCREW,TAPPING,THREA	4

END OF FIGURE

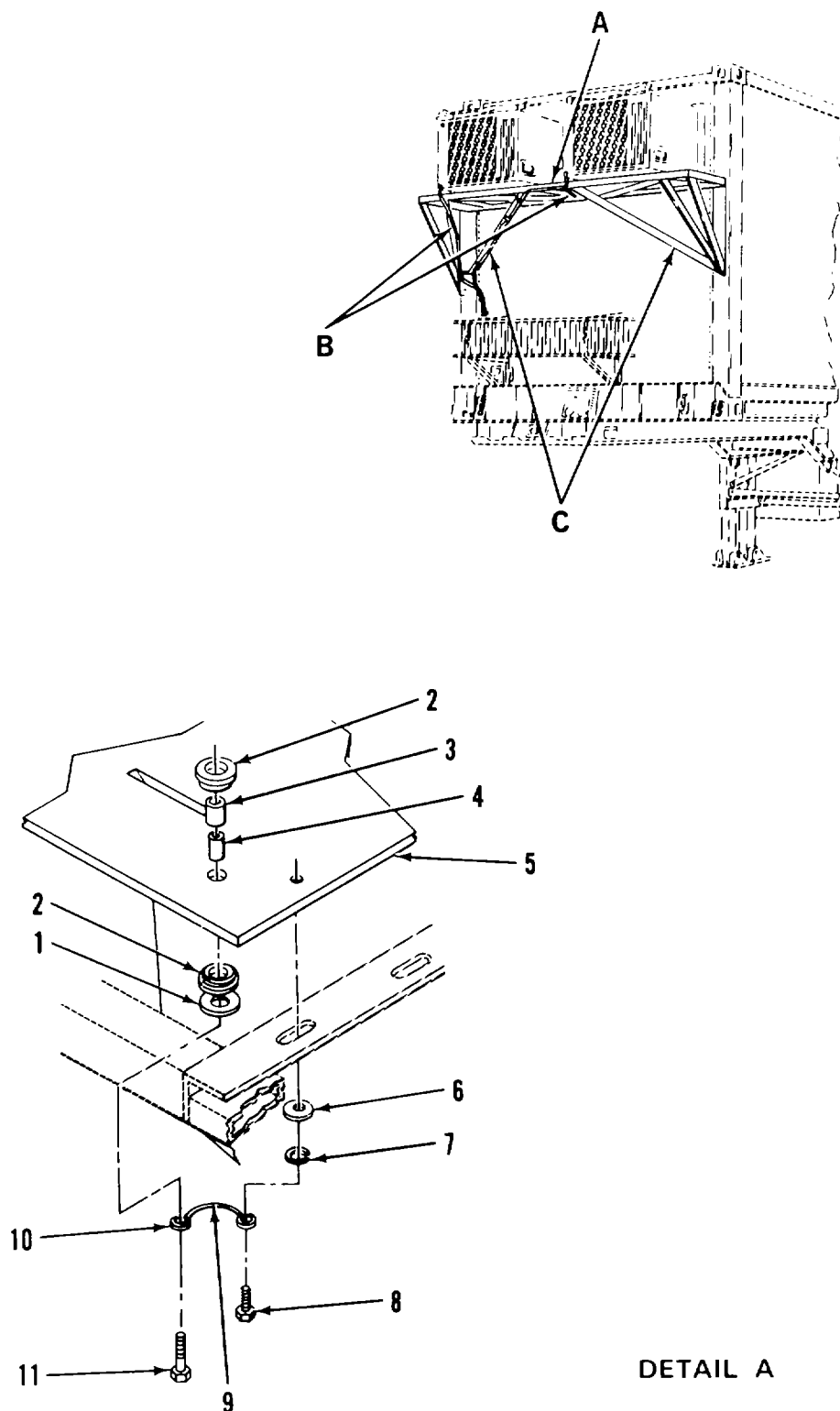
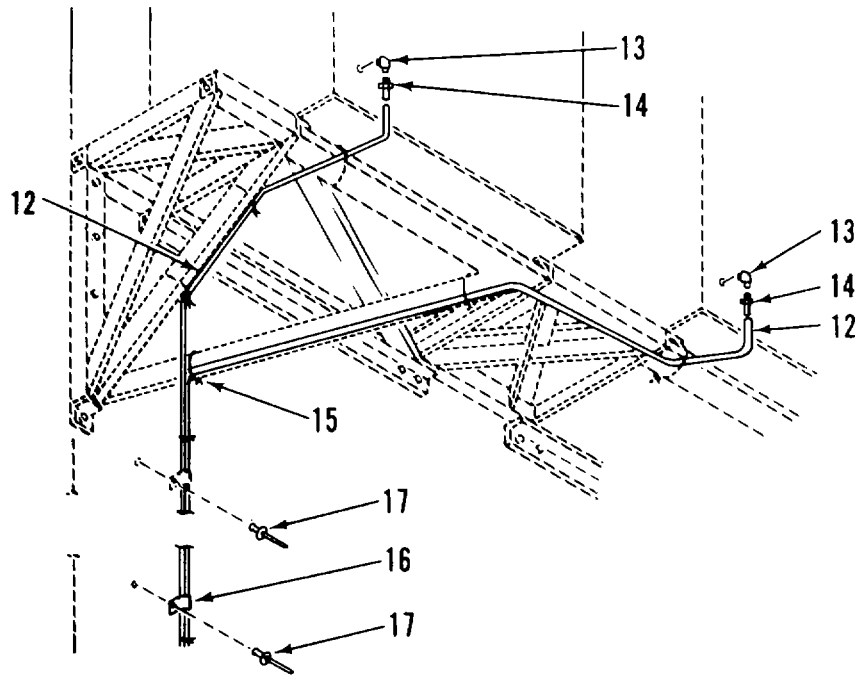
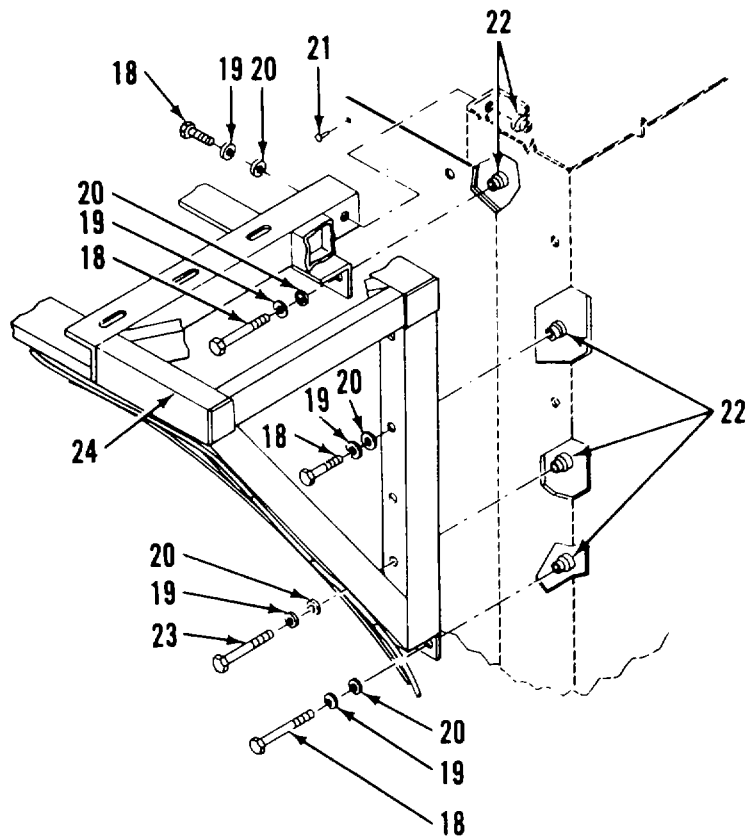

Figure 9. Air Conditioner and Mounting Bracket System (Sheet 1 of 2)



DETAIL B



DETAIL C

Figure 9. Air Conditioner and Mounting Bracket System (Sheet 2 of 2)

(1) ITEM NO	(2) SMR CODE	(3) FSCM	(4) PART NUMBER	(5) DESCRIPTION AND USABLE ON CODES (UOC)	(6) QTY
GROUP 01 VAN BODY (ISO CONTAINER)					
FIG. 9 AIR CONDITIONER AND MOUNTING BRACKET SYSTEM					
1	XDHZZ	97403	13216E6138-2	.WASHER,FLAT	8
2	XDHZZ	37362	399680	.MOUNT,RESILIENT	16
3	XDHZZ	97403	13216E6153	.TUBING,NONMETALLIC	8
4	XDHZZ	97403	13216E6152	.SPACER,SLEEVE	8
5	XDHZZ	97403	13225E3807	.PLATE,MOUNTING,AC	2
6	XDHZZ	96906	MS27183-15	.WASHER,FLAT	12
7	XDHZZ	96906	MS35338-46	.WASHER,LK,SPR,HLCL	12
8	XDHZZ	96906	MS90726-58	.BOLT,3/8-24-2AX3/4,	12
9	XDOZZ	92194	1230	.BRAID,WIRE	1
10	XDFZZ	04618	34126	.TERMINAL,RING TNG	2
11	XDHZZ	96906	MS9072626-64	.SCREW,CAP,HEX HD	8
12	XDOZZ	27901	59006	.TUBING,VINYL.....	1
13	XDHZZ	96906	MS51952-1	.ELBOW,PIPE	2
14	XDOZZ	88044	AN840-4	.ADAPTER,STRAIGHT,PI	1
15	XDOZZ	96906	MS3367-7-9	.STRAP,TIEDOWN,ELECT	8
16	XDHZZ	01364	920-8946	CLAMP	2
17	XDFZZ	81349	M24243/6-A606H	.RIVET,BLIND	2
18	XDHZZ	96906	MS90725-64	.SCREW,CAP,HEXAGON H.....	14
19	XDHZZ	96906	MS35338-46	.WASHER,LK,3/8,SPR	14
20	XDHZZ	96906	MS27183-15	.WASHER,FLAT	14
21	XDHZZ	11815	CR9178-6-4	.RIVET.....	24
22	XDHZZ	03481	SS37K211L	.NUT,CLINCH.....	22
23	XDHZZ	96906	MS90725-70	.SCREW,CAP,HEXAGON H.....	6
24	PBHZZ	97403	13225E3723	.BRACKET,ANGLE.....	1

END OF FIGURE

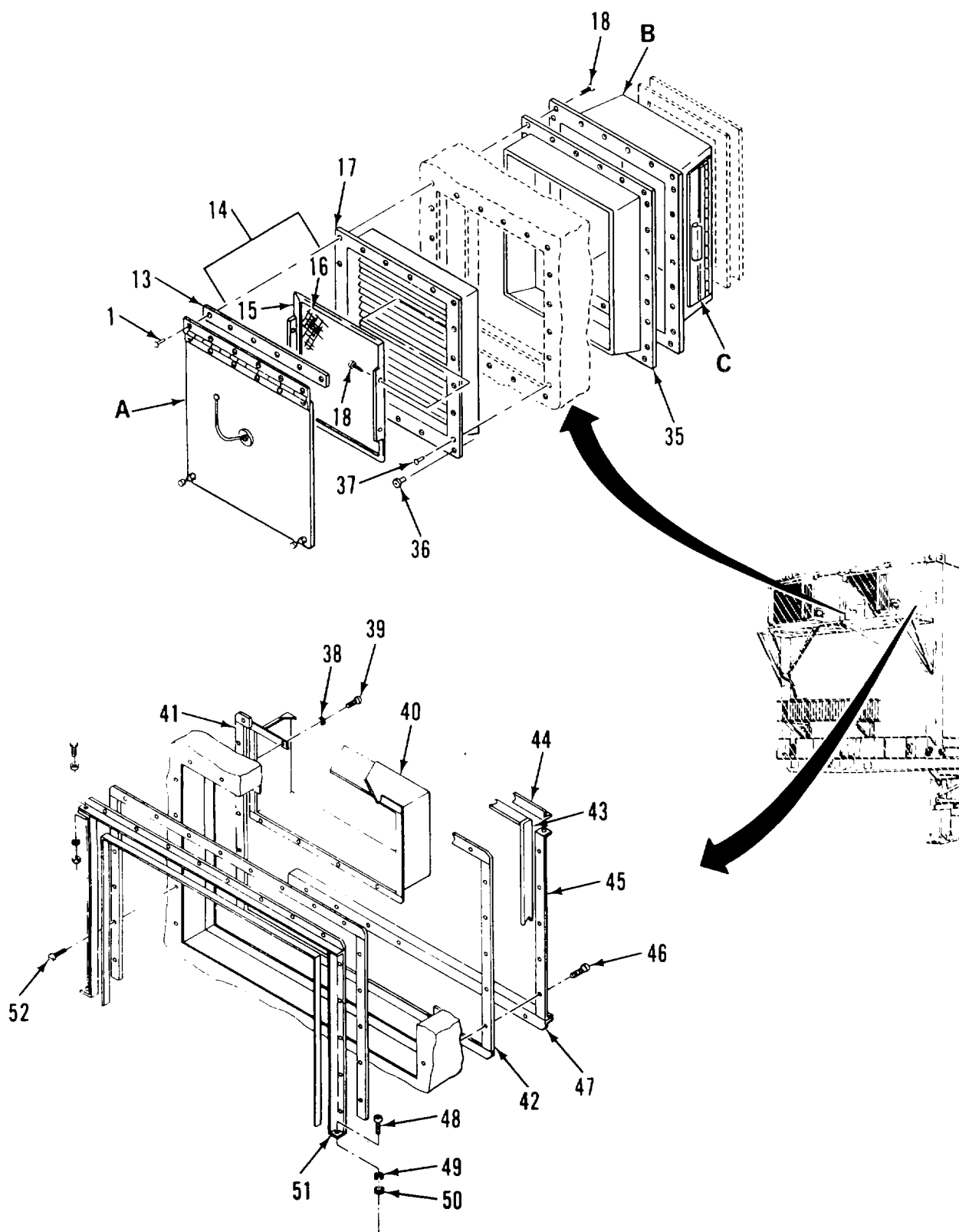
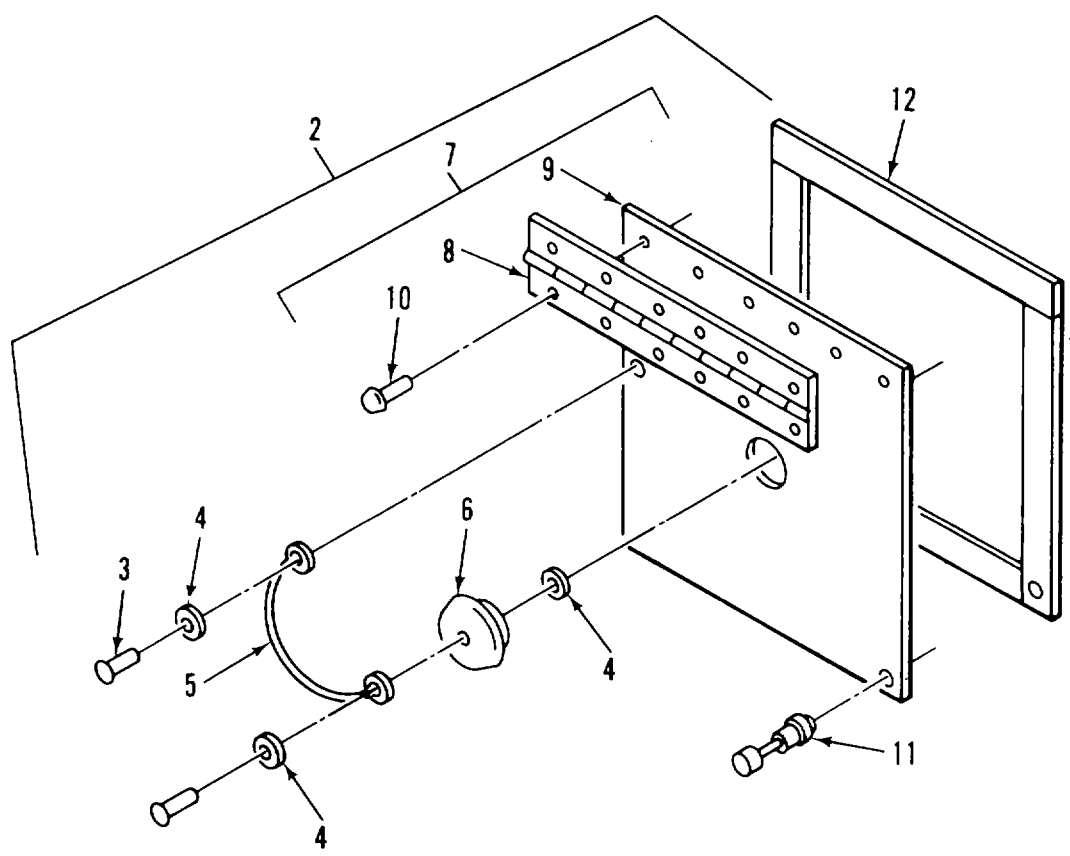
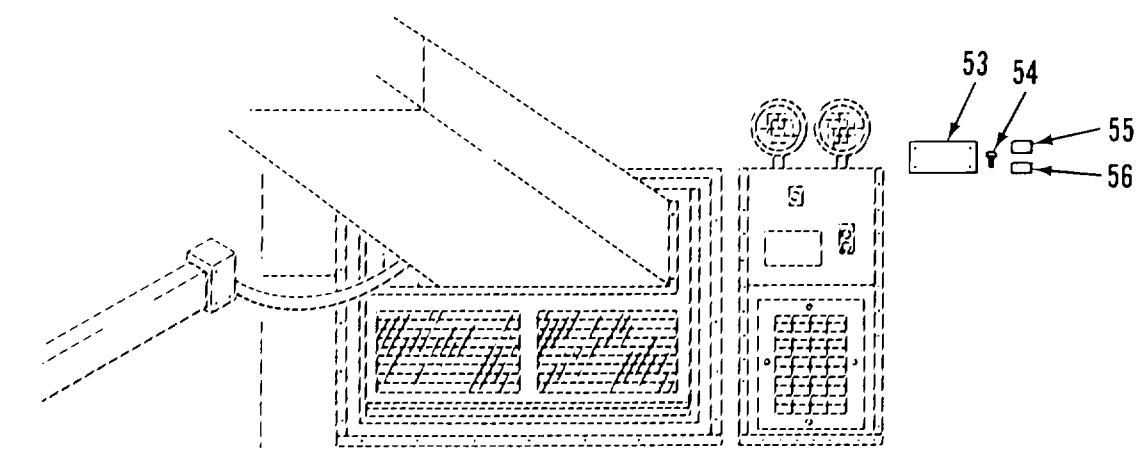

Figure 10. Air Conditioner Vent System (Sheet 1 of 3)



DETAIL A

Figure 10. Air Conditioner Vent System (Sheet 2 of 3)

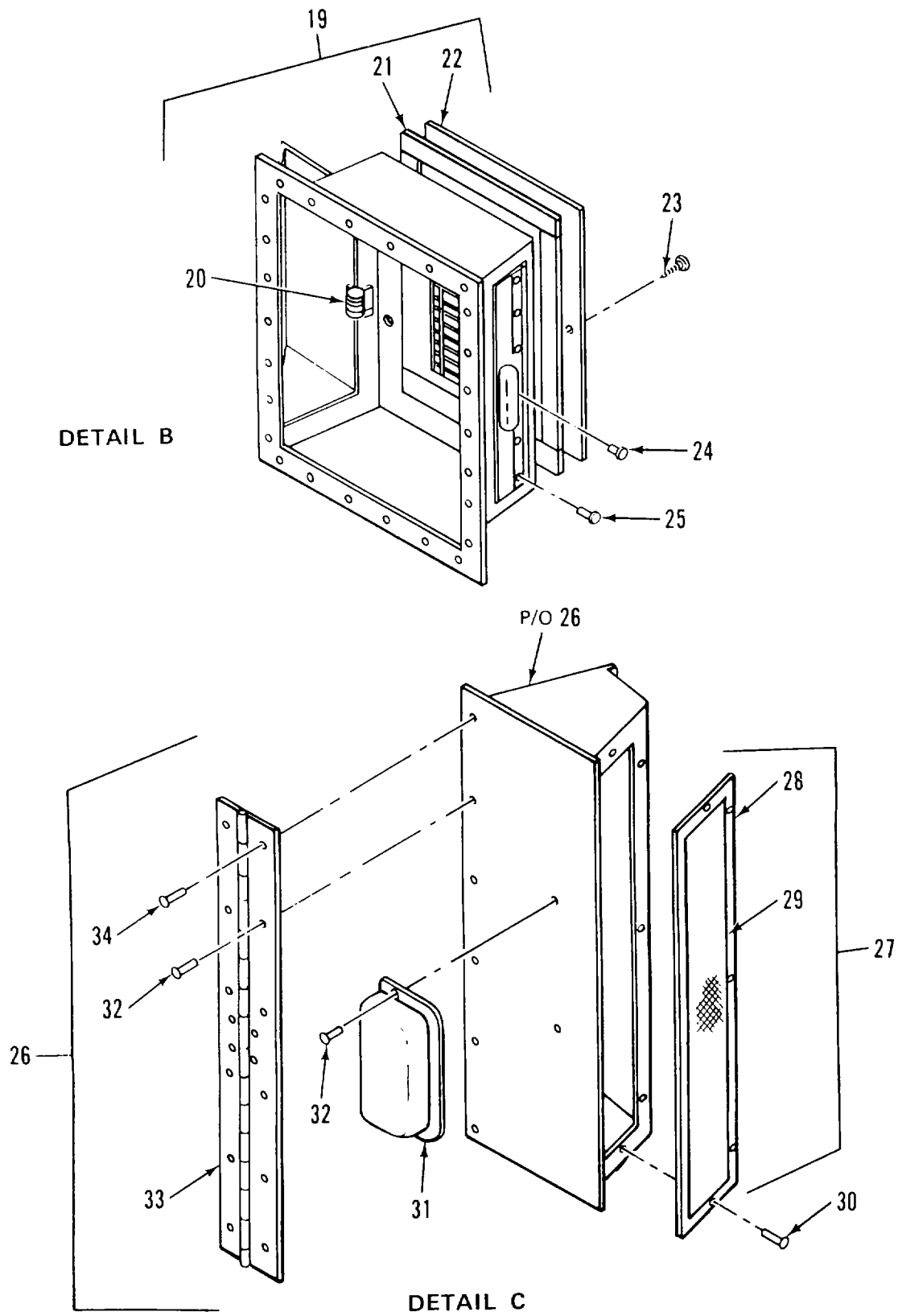

Figure 10. Air Conditioner Vent System (Sheet 3 of 3)

(1) ITEM NO	(2) SMR CODE	(3) FSCM	(4) PART NUMBER	(5) DESCRIPTION AND USABLE ON CODES (UOC)	(6) QTY
GROUP 01 VAN BODY (ISO CONTAINER)					
FIG. 10 AIR CONDITIONER VENT SYSTEM					
1	XDOZZ	07707	AD48ABS	.RIVET.....	6
2	XDOZZ	97403	13225E3852	.SEAL ASSY, OUTER	1
3	XAOZZ	07707	AD34ABS	..RIVET	2
4	XAOZZ	88044	AN960B-3	..WASHER,BRASS,FLAT	3
5	XAOZZ	99862	CL-21-6.00	..CABLE,NYLON	1
6	XAOZZ	23540	415	..PLUG,SNAP-IN,TYPE 1	1
7	XAOFF	97403	13225E3851	..DOOR ASSY	1
8	XAOZZ	97403	13225E3869	...HINGE,OUTER DOOR	1
9	XAOZZ	97403	13225E3851-1	...DOOR	2
10	XAOZZ	96906	MS20426AD4-5	...RIVET,SOLID	6
11	XAOZZ	94222	53-17-711-24	...SCREW	2
12	XAOZZ	82942	G-231-N 1/8 THK	..GASKET	257
13	XDFZZ	97403	13225E3855	.SPACER	1
14	XDOZZ	97403	13225E3841	.SCREEN,FILTER-VENT	1
15	XDOZZ	97403	13225E3841-1	..PLATE,WINDOW	1
16	PAOZZ	81348	LS125	..SCREENING,INSECT,NO TYPE 2 CLASS 1 SIZE 18 BY 16.....	1
17	XDFFF	97403	13225E3832	.BEZEL ASSY,OUT-VENT	1
18	XDFZZ	96906	MS51861-37	.SCREW,TAPPING,THREA	30
19	XDFFF	97403	13225E3847	.HOUSING ASSY,VENT	1
20	XDFZZ	94222	22-10-051-11	..SPRING,RETAINING,DR	2
21	XDFZZ	82942	G-231-N 3/4 THK	..GASKET,3/4 THK	45
22	XDFZZ	97403	13225E4233	..REGISTER,WALL,1OX6	1
23	XDFZZ	96906	M551861-49	..SCREW,TPG,PNH	38
24	XDFZZ	07707	AD53ABS	..RIVET.....	8
25	XDFZZ	81349	M24243/1-B502	..RIVET,BLIND	12
26	XDFFF	97403	13225E3842	..DIVERter ASSY,VENT	2
27	XDFZZ	97403	13225E3846	...SCREEN,DIV-VENT	1
28	XDFZZ	97403	13225E3846-1PLATE,WINDOW	1
29	PAFZZ	81348	LS125SCREENING,INSECT,NO TYPE 2 CLASS 1 SIZE 18 BY 16	1
30	XDFZZ	07707	AD34ABS	...RIVET.....	5
31	XDFZZ	39428	1599A16	...PULL, DRAWER.....	2
32	XDFZZ	81349	M24243/1-B502	...RIVET,BLIND	6
33	XDFZZ	03007	AA05050506	...HINGE,DIV DOOR	1
34	XDFZZ	81349	M24243/1-B504	...RIVET,BLIND	2
35	XDFZZ	97403	13225E3826	.BEZEL,INSIDE VENT	1
36	XDFZZ	80205	NAS1330S08-281	.NUT,CLINCH.....	2
37	XDFZZ	81349	M24243/1-B405	.RIVET.....	15
38	XDFZZ	96906	MS35338-41	.WASHER,LOCK.....	8
39	XDFZZ	96906	MS35206-231	.SCREW,MACHINE	8
40	XDFZZ	97403	13225E4240	.CONNECTOR,DUCT	1
41	XDFZZ	82942	G-231-N 1/2 THK	.GASKET.....	61
42	XDFZZ	82942	G-231-N 1/8 THK	.GASKET.....	78
43	XDFZZ	82942	G-231-N 3/4 THK	.GASKET.....	202
44	XDFZZ	97403	13225E3717	.BRACKET,BEZEL AC	4
45	XDFZZ	97403	13225E3716	.BRACKET,BEZEL AC	2

(1) ITEM NO	(2) SMR CODE	(3) FSCM	(4) PART NUMBER	(5) DESCRIPTION AND USABLE ON CODES (UOC)	(6) QTY
46	XDFZZ	96906	MS51861-49	.SCREW,TPG,NO10X1.00	10
47	XDFZZ	97403	13225E3720	.BRACKET,BEZEL AC	2
48	XDFZZ	96906	MS35206-265	.SCREW,MACHINE.....	12
49	XDFZZ	96906	M527183-42	.WASHER,FLAT.....	8
50	XDFZZ	96906	M535649-202	.NUT,PLAIN,HEXAGON	12
51	XDFZZ	97403	13225E3894	.BRACKET,BEZEL AC	4
52	XDFZZ	96906	M551861-47	.SCREW,TAPPING,THREA	36
53	XDFZZ	97403	13225E4593	.PLATE,CAUTION.....	1
54	XDOZZ	96906	MS51861-26	.SCREW,TAPPING,THREA	4
55	XDOZZ	97403	13225E4592	.DECAL,OPENN.....	1
56	XDOZZ	97403	13225E4591	.DECAL,CLOSE	1

END OF FIGURE

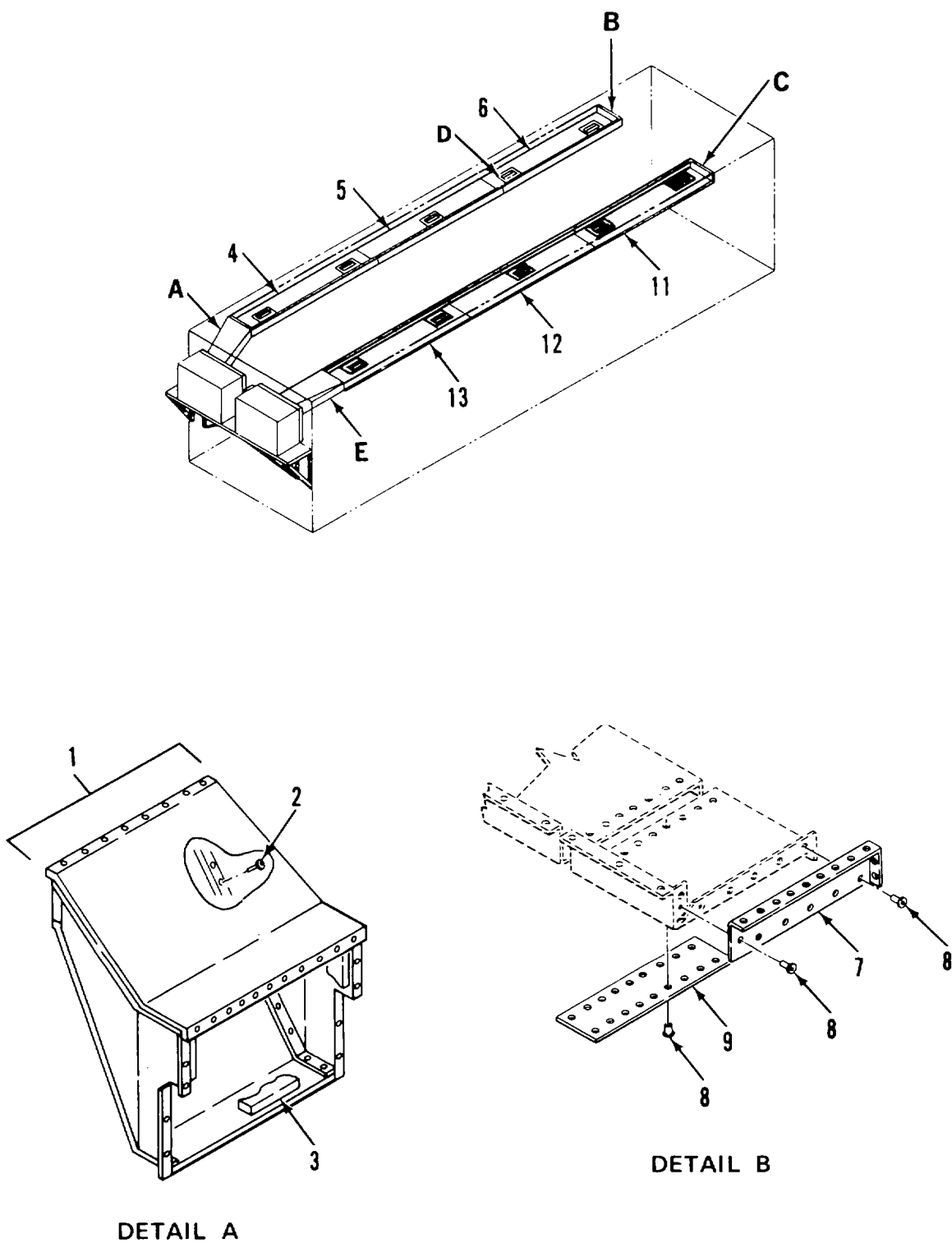

Figure 11. Air Conditioner Duct System (Sheet 1 of 2)

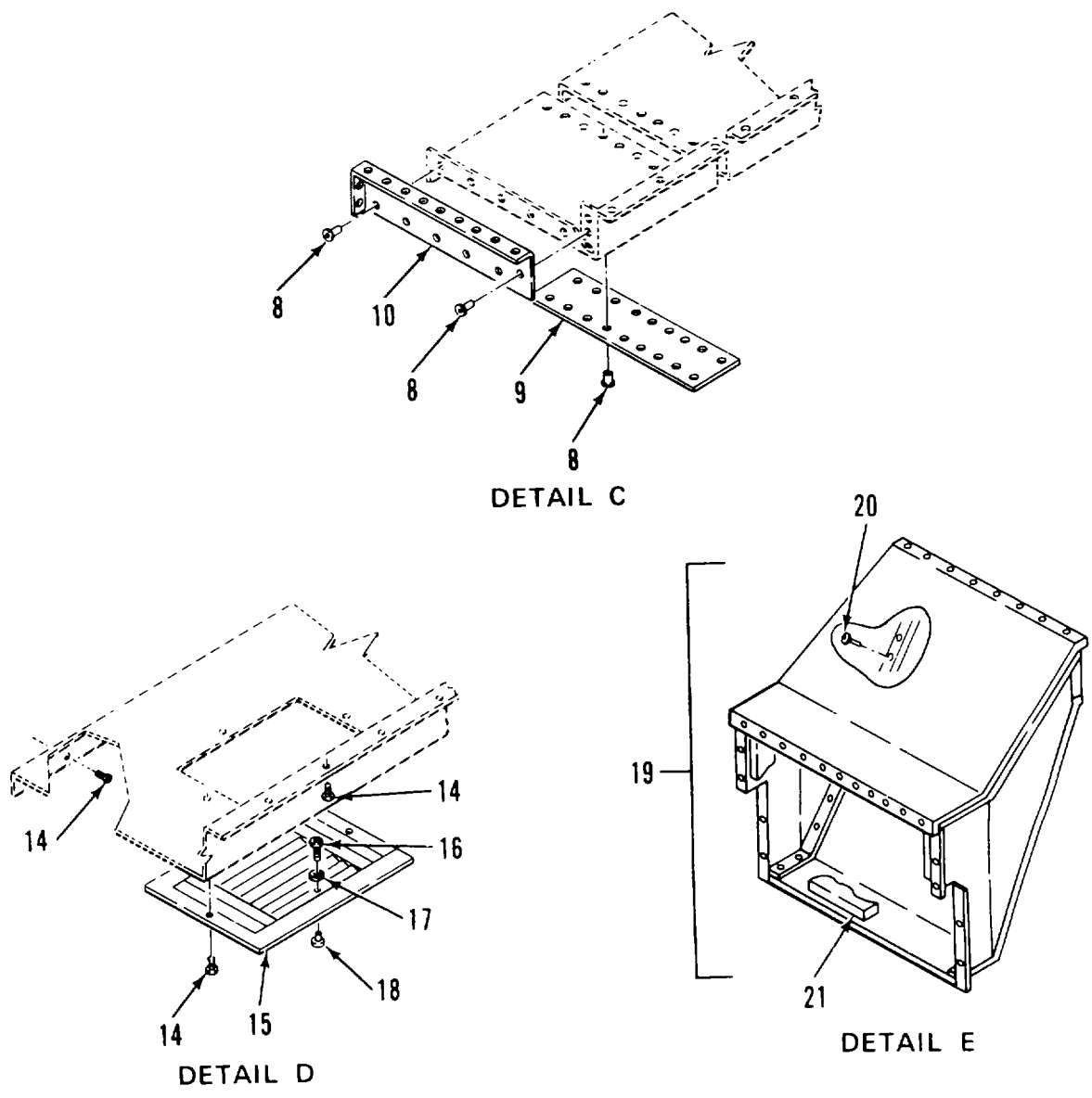

Figure 11. Air Conditioner Duct System (Sheet 2 of 2)

(1) ITEM NO	(2) SMR CODE	(3) FSCM	(4) PART NUMBER	(5) DESCRIPTION AND USABLE ON CODES (UOC)	(6) QTY
GROUP 01 VAN BODY (ISO CONTAINER)					
FIG. 11 AIR CONDITIONER DUCT SYSTEM					
1	XDFFF	97403	13225E3386	.DUCT ASSY,TRNSN.....	1
2	XDOZZ	81349	M24243/1-B403	..RIVET,BLIND	52
3	XDOZZ	87335	D008	..INSULATION, TOP.....	1
4	XDOZZ	97403	13225E3578	.DUCT,AC	1
5	XDOZZ	97403	13225E3579	.DUCT,AC	1
6	XDOZZ	97403	13225E3580	.DUCT,AC	1
7	XDOZZ	97403	13225E3566-2	.CAP,END,AC DUCT.....	1
8	XDFZZ	81349	M24243/1-B403	.RIVET,BLIND	34
9	XDFZZ	97403	13225E3561	.STRIP,SPLICING	4
10	XDFZZ	97403	13225E3566-1	.CAP,END,AC DUCT.....	1
11	XDFZZ	97403	13225E3564	.DUCT,AC	1
12	XDFZZ	97403	13225E3563	.DUCT,AC	1
13	XDFZZ	97403	13225E3562	.DUCT,AC	1
14	XDFZZ	96906	M551861-37	.SCREW,TAPPING,THREA	298
15	XDFZZ	97403	13225E3586	.DIFFUSER,AC.....	10
16	XDFZZ	96906	MS35206-243	.SCREW,MACHINE.....	2
17	XDFZZ	96906	MS35338-42	.WASHER,LOCK.....	2
18	XDFZZ	90920	P318K	.HANDLE.....	2
19	XDFOO	97403	13225E3284	.DUCT ASSY,TRNSN.....	1
20	XDFZZ	81349	M24243/1-B403	..RIVET,BLIND	54
21	XDFZZ	87335	D008	..INSULATION TOP.....	1

END OF FIGURE

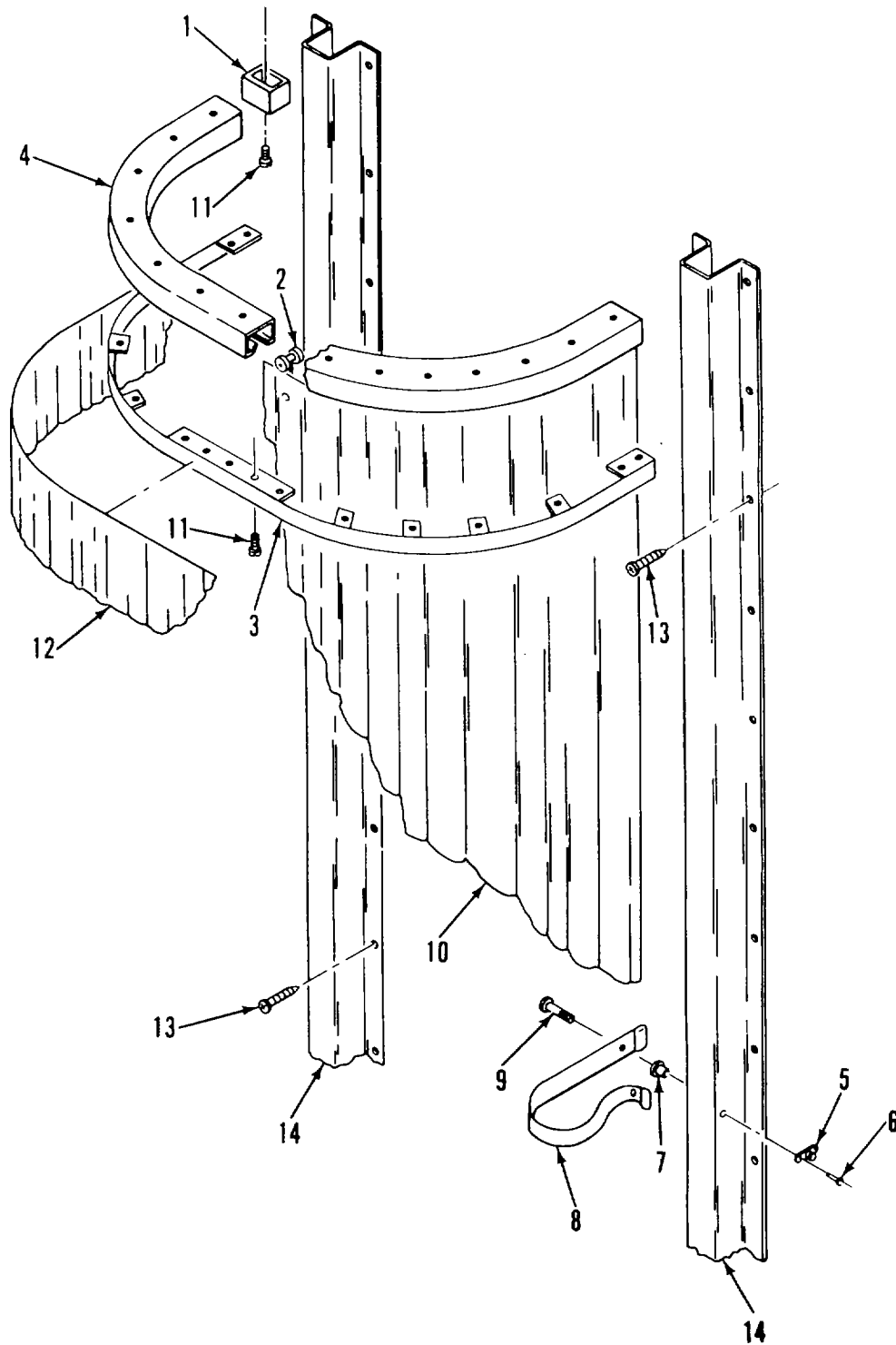

Figure 12. Black-Out Curtain Assembly, Side Door

(1) ITEM NO	(2) SMR CODE	(3) FSCM	(4) PART NUMBER	(5) DESCRIPTION AND USABLE ON CODES (UOC)	(6) QTY
GROUP 01 VAN BODY (ISO CONTAINER)					
FIG. 12 BLACK-OUT CURTAIN ASSEMBLY, SIDE DOOR					
1	XDOZZ	1E253	262	.CARRIER GATE,BROWN	1
2	XDOZZ	1E253	975	.GENERAL CARRIER.....	14
3	XDOZZ	97403	13225E3745	.STRIP,MOUNTING	1
4	XDOZZ	97403	13225E3552	.TRACK,CURT,SIDE DR	1
5	XDOZZ	3D536	XX-78322	.STUD,SWIVEL	1
6	XDOZZ	81349	M24243/1-A403	.RIVET,BLIND	2
7	XDOZZ	80205	NAS1329A3-80	.NUT,PLAIN,BLIND RIV.....	1
8	XDOZZ	97403	13225E3865	.STRAP,BO CURTAIN.....	1
9	XDOZZ	00141	4428	.SCREW,SHOULDER	2
10	XDOZZ	51745	ACD-2063-102	.CURTAIN	1
11	XDOZZ	96906	MS51861-24	.SCREW,TRAPPING,THREA.....	38
12	XDOZZ	51745	ADC-2065-102	.VALANCE.....	2
13	XDOZZ	96906	MS51861-47	.SCREW,TAPPING,THREA	30
14	XDOZZ	97403	13225E3783	.BRACKET,MOUNTING BRACKET MOUNTING, BLACKOUT CURTAIN	2

END OF FIGURE

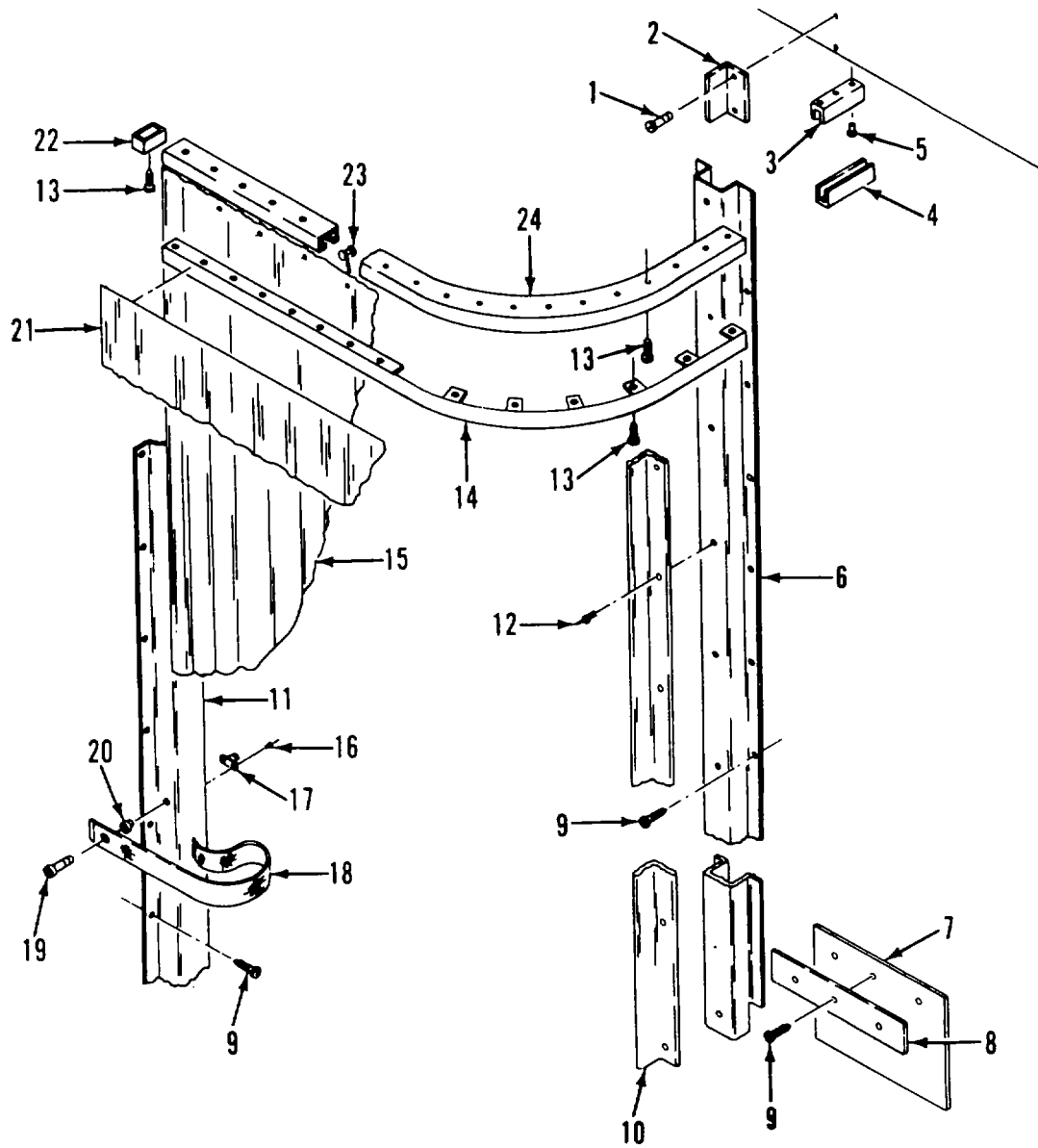

Figure 13. Black-Out Curtain Assembly, Rear Door

(1) ITEM NO	(2) SMR CODE	(3) FSCM	(4) PART NUMBER	(5) DESCRIPTION AND USABLE ON CODES (UOC)	(6) QTY
GROUP 01 VAN BODY (ISO CONTAINER)					
FIG. 13 BLACK-OUT CURTAIN ASSEMBLY, REAR DOOR					
1	XDOZZ	96906	MS51861-47	.SCREW,TAPPING,THREA	2
2	XDOZZ	97403	13225E3797	.BRACKETREAR.....	1
3	XDOZZ	51745	ADC-2083	.CHANNEL,FRAME,DOOR	1
4	XDOZZ	51745	ADC-2082	.CHANNEL,DOOR,REAR	1
5	XDOZZ	81349	M24243/5-A403	.RIVET.....	1
6	XDOZZ	97403	13225E3799	.BRACKET,MOUNTING	1
7	XDOZZ	51745	ADC-2084	.FLAP,DOOR,REAR.....	1
8	XDOZZ	51745	ADC-2085	.FLAP,RETAINER	1
9	XDOZZ	96906	MS51861-37	.SCREW,TAPPING,THREA	69
10	XDOZZ	97403	13225E3798	.BRACKET,REAR.....	1
11	XDOZZ	97403	13225E3713	.BRACKET,MOUNTING	1
12	XDOZZ	81349	M24243/1-B403	.RIVET,BLIND	14
13	XDOZZ	96906	MS51861-24	.SCREW,TAPPING,THREA	32
14	XDOZZ	97403	13225E3788	.STRIP,MOUNTING	1
15	XDOZZ	51745	ADC-2063-101	.CURTAIN	1
16	XDOZZ	81349	M24243/5-A402	.RIVET	8
17	XDOZZ	61864	XX-78322	.STUD,SWIVEL.....	1
18	XDOZZ	97403	13225E3865	.STRAP,BO CURTAIN.....	1
19	XDOZZ	00141	4428	.SCREW,SHOULDER	2
20	XDOZZ	80205	NAS1329C3-80	.NUT,CLINCH	1
21	XDOZZ	51745	ADC-2065-101	.VALANCE	2
22	XDOZZ	1E253	262	.CARRIER GATE,BROWN.....	1
23	XDOZZ	1E253	975	.GENERAL CARRIER	10
24	XDOZZ	97403	13225E3559	.TRACK,CURT,REAR DR	1

END OF FIGURE

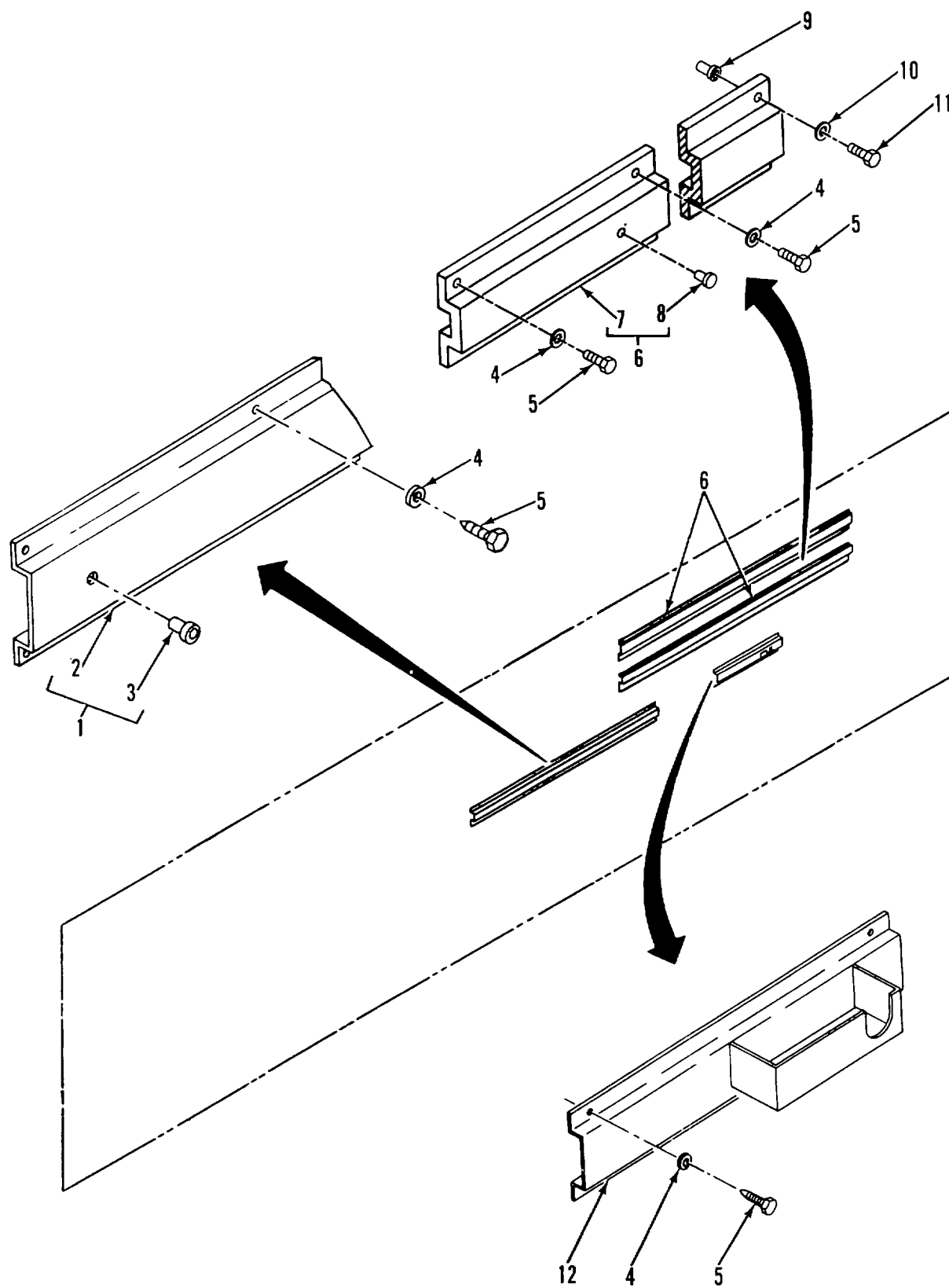

Figure 14. Interior Mounting Bracket System (Sheet 1 of 3)

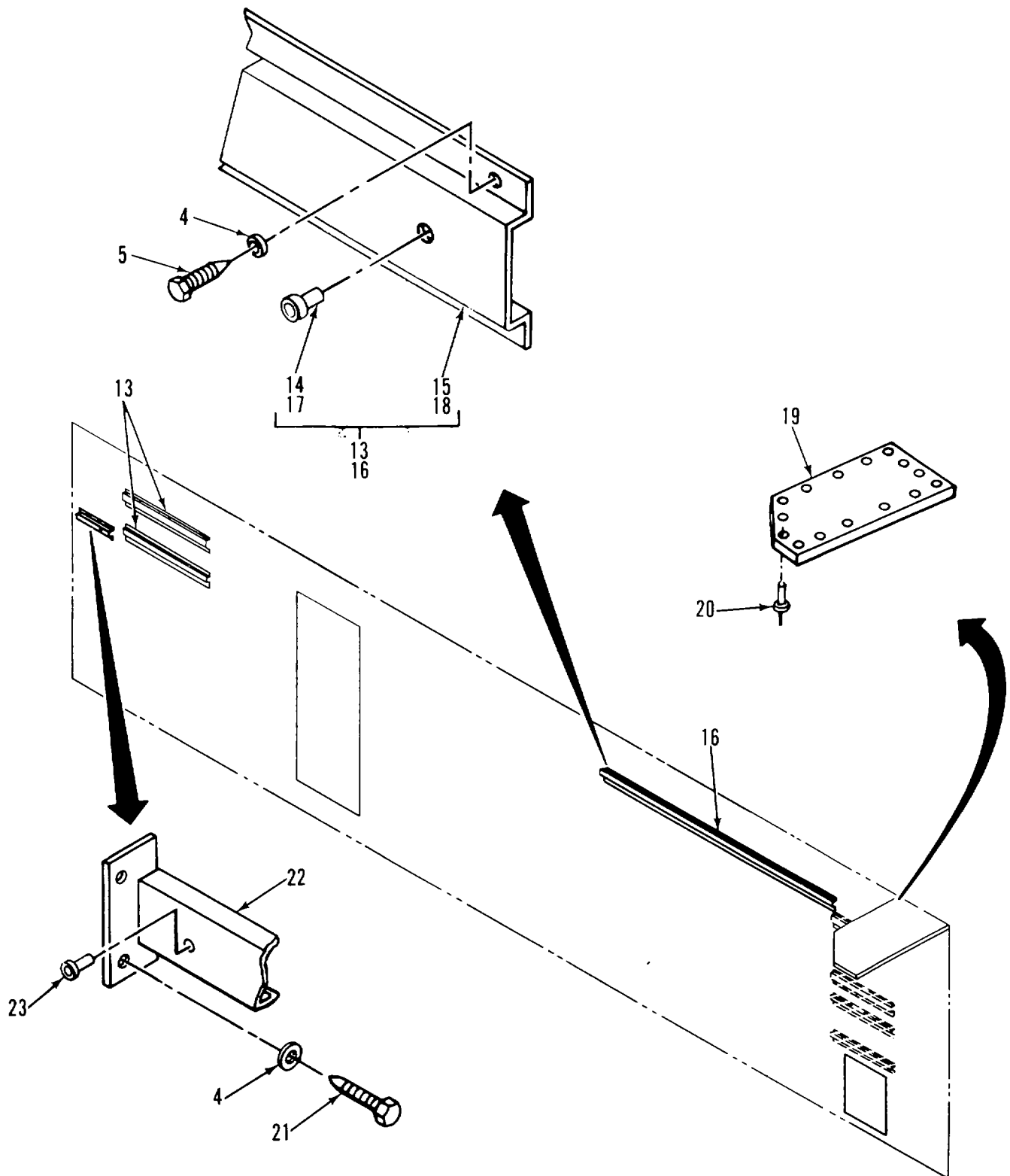

Figure 14. Interior Mounting Bracket System (Sheet 2 of 3)

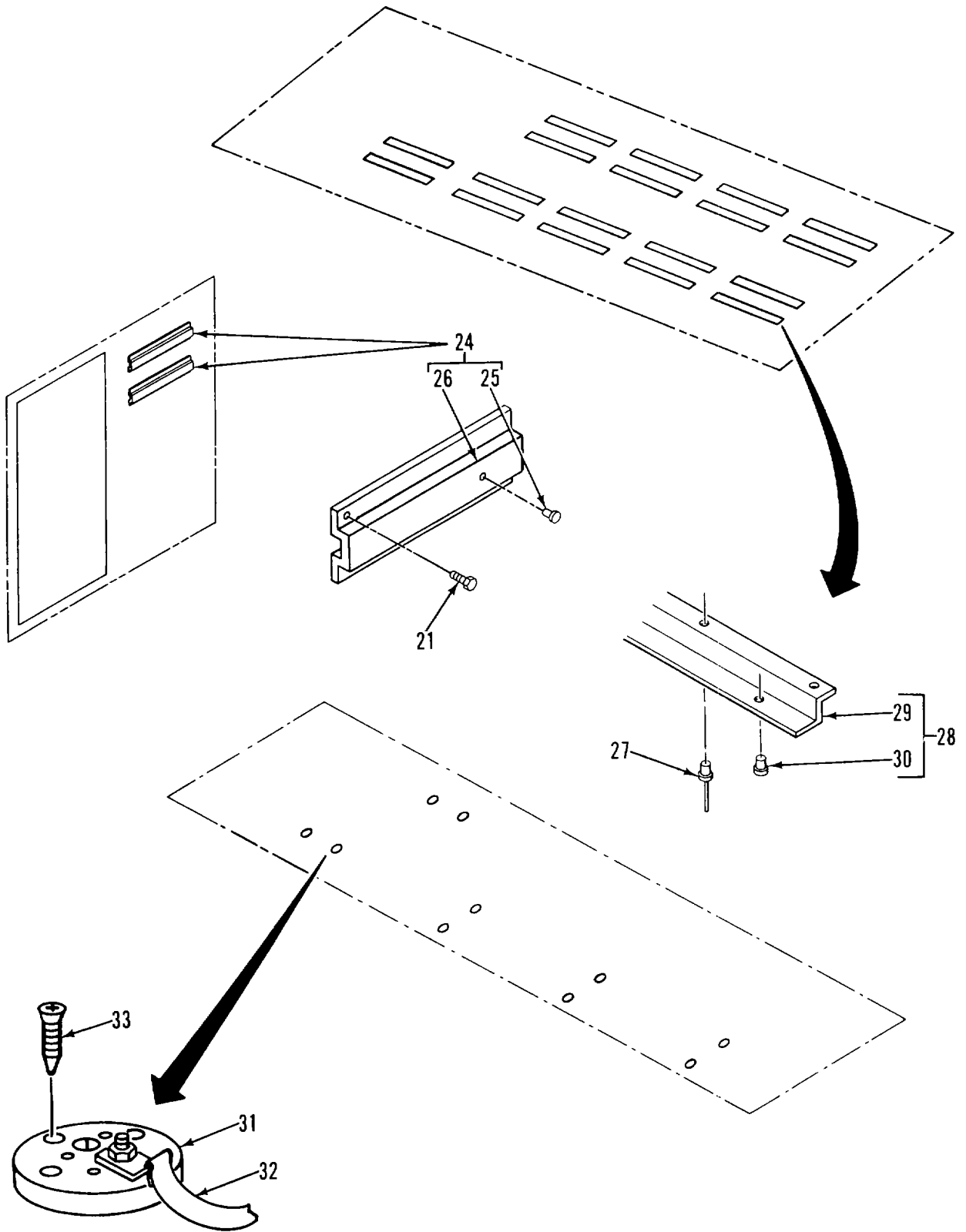

Figure 14. Interior Mounting Bracket System (Sheet 3 of 3)

(1) ITEM NO	(2) SMR CODE	(3) FSCM	(4) PART NUMBER	(5) DESCRIPTION AND USABLE ON CODES (UOC)	(6) QTY
GROUP 01 VAN BODY (ISO CONTAINER)					
FIG. 14 INTERIOR MOUNTING BRACKET SYSTEM					
1	XDOZZ	97403	13225E4292	.BRACKET,MTG BRACKET,MTG,MAP AND PLAN FILE	1
2	XDOZZ	97403	13225E4292-1	..BRACKET,MTG.....	1
3	XDOZZ	80205	NAS1330A4-211	..NUT,CLINCH.....	3
4	XDOZZ	96906	M527183-14	.WASHER,FLAT.....	34
5	XDOZZ	96906	MS16992-524	.BOLT,LAG,5/16X2,HEX	32
6	XDOZZ	97403	13225E4584	.BRACKET ASSY,MTG	2
7	XDOZZ	97403	13225E4584-1	..BRACKET,MTG.....	1
8	XDOZZ	80205	NAS1330A5K256	..NUT,CLINCH.....	2
9	XDOZZ	00613	8L-JN	.NUT,CLINCH.....	8
10	XDOZZ	96906	MS27183-12	.WASHER,FLAT.....	8
11	XDOZZ	96906	MS35206-283	.SCREW,MACHINE.....	8
12	XDOZZ	97403	13225E3656	.BRACKET,TELEPHONE	1
13	XDOZZ	97403	13225E3862	.BRACKET,MOUNTING BRACKET, MOUNTING, WALL CABINET.....	2
14	XDOZZ	80205	NA51330A5K256	..NUT,CLINCH	2
15	XDOZZ	97403	13225E3862-1	..BRACKET,MOUNTING	1
16	XDOZZ	97403	13225E4226	.BRACKET ASSY,MTG BRACKET,MTG, STORAGE CABINET.....	1
17	XDOZZ	80205	NA51330A5K256	..NUT,CLINCH	6
18	XDOZZ	97403	13225E4226-1	..BRACKET,MTG,CAB BRACKET, MTG,CAB, STOR.....	1
19	XDOZZ	97403	13225E3785	.PLATE,MOUNTING.....	1
20	XDOZZ	81349	M24243/1-B404	.RIVET,BLIND	14
21	XDOZZ	96906	MS51861-29	.SCREW,PNH,5/16X1	10
22	XDOZZ	97403	13225E4224	BRACKET ASSY,MTG,FC.....	1
23	XDOZZ	80205	NAS1330A5K256	..NUT,CLINCH	3
24	XDOZZ	97403	13225E3638	BRACKET ASSY,MTG	2
25	XDOZZ	80205	NAS1330A5K256	..NUT,CLINCH.....	2
26	XDOZZ	97403	13225E3638-1	..BRACKET,MOUNTING	1
27	XDOZZ	81349	M24243/1-B604	.RIVET.....	192
28	XDOZZ	97403	13225E3094	.BRACKET ASSY,MTG BRKT ASSY,MTG, LIGHT FIXTURE.....	16
29	XDOZZ	97403	13225E3094-1	..EXTRUSION,ALUMINUM.....	1
30	XDOZZ	80205	NAS1329A5K125	..NUT,PLAIN,BLIND RIV.....	4
31	PBOZZ	98313	FDC1225M5	.PLATE ASSEMBLY	10
32	XDOZZ	97403	13225E3695-6	.TIE DOWN,CARGO,VEHI	5
33	XDOZZ	96906	M521207C14-16	.SCREW,FLH,1/4X1	120

END OF FIGURE

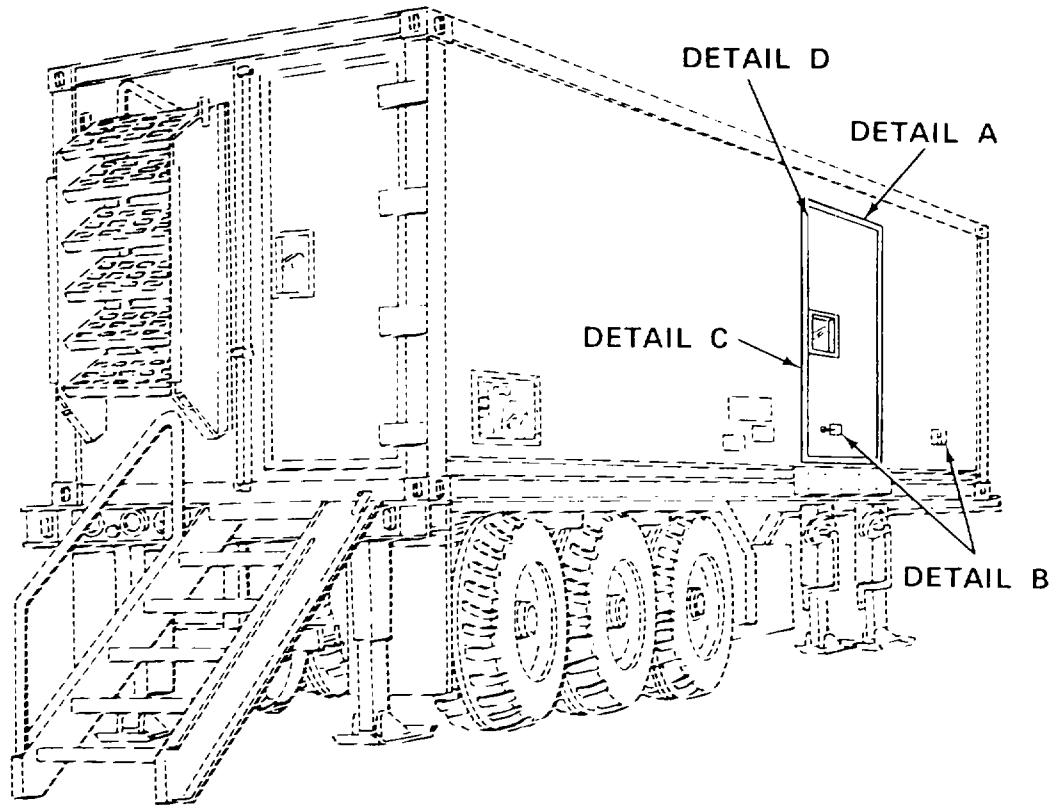
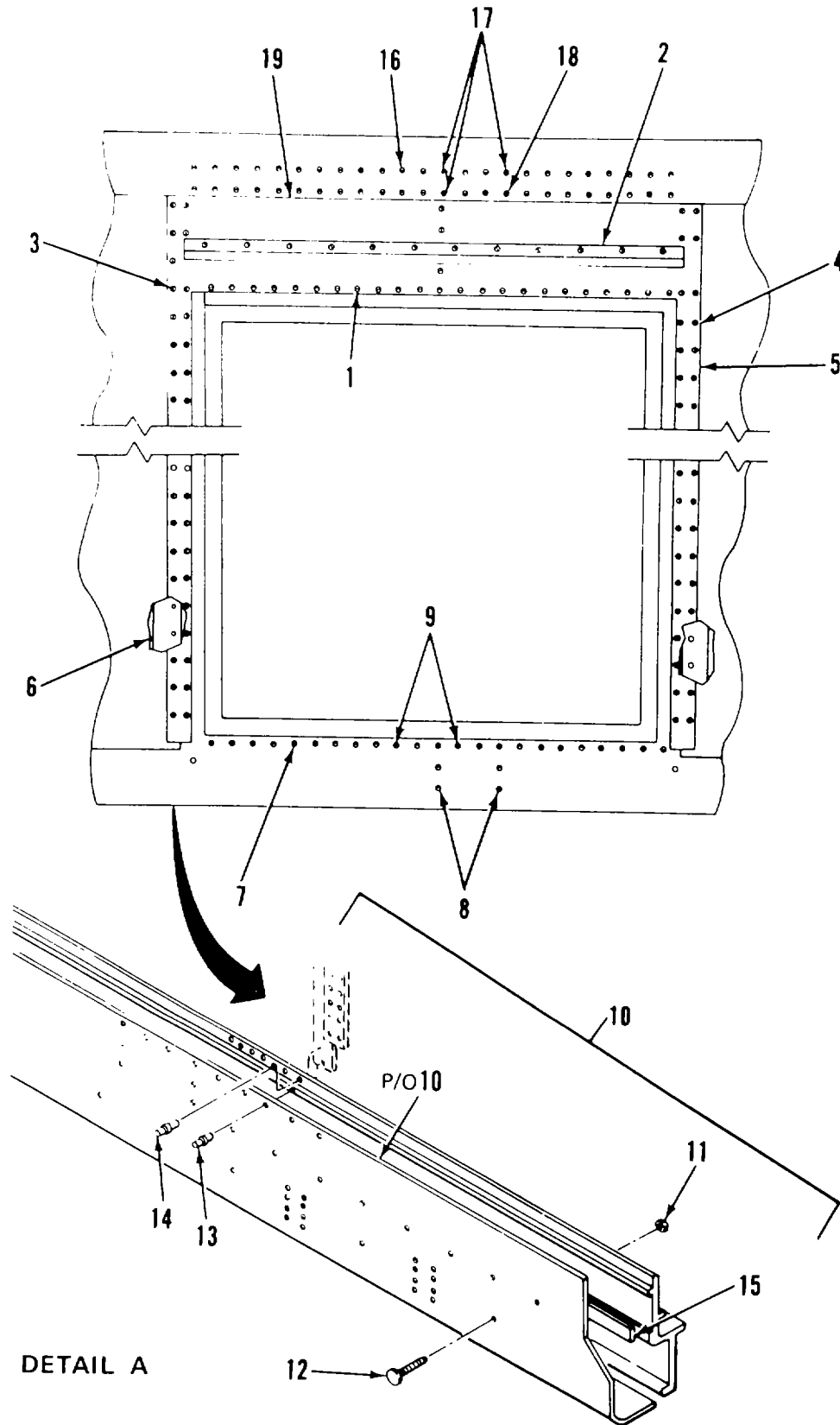
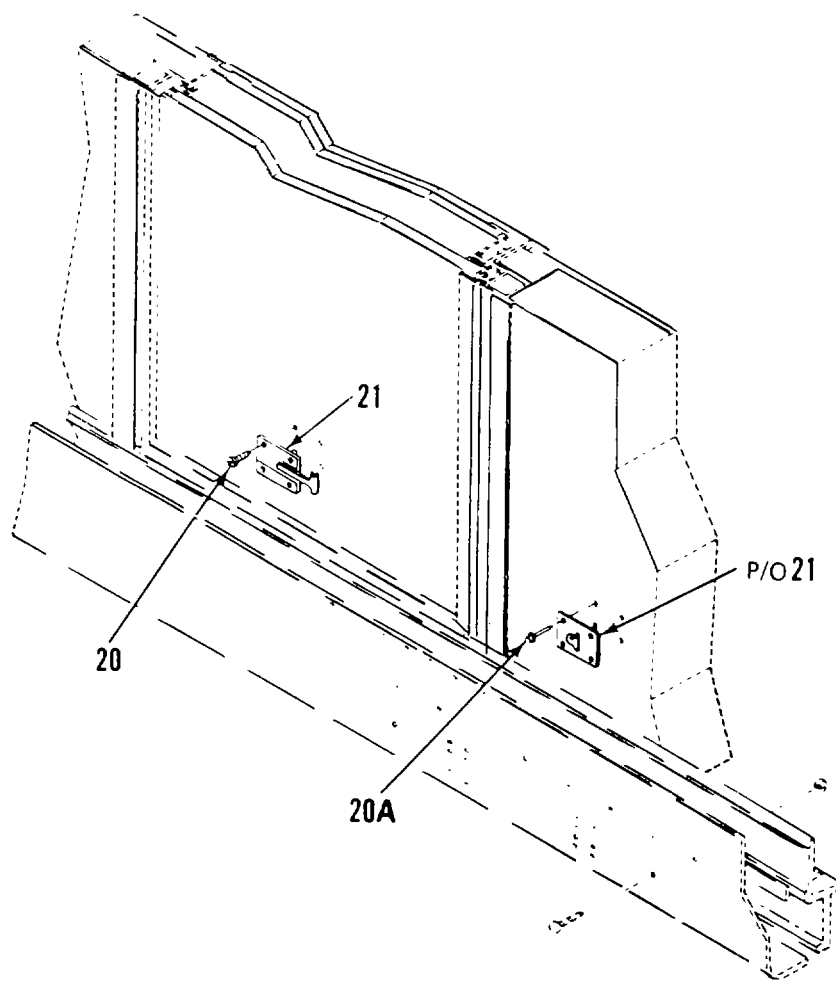

Figure 15. Personnel Door Assembly (Sheet 1 of 5)





DETAIL B

Figure 15. Personnel Door Assembly (Sheet 3 of 5)

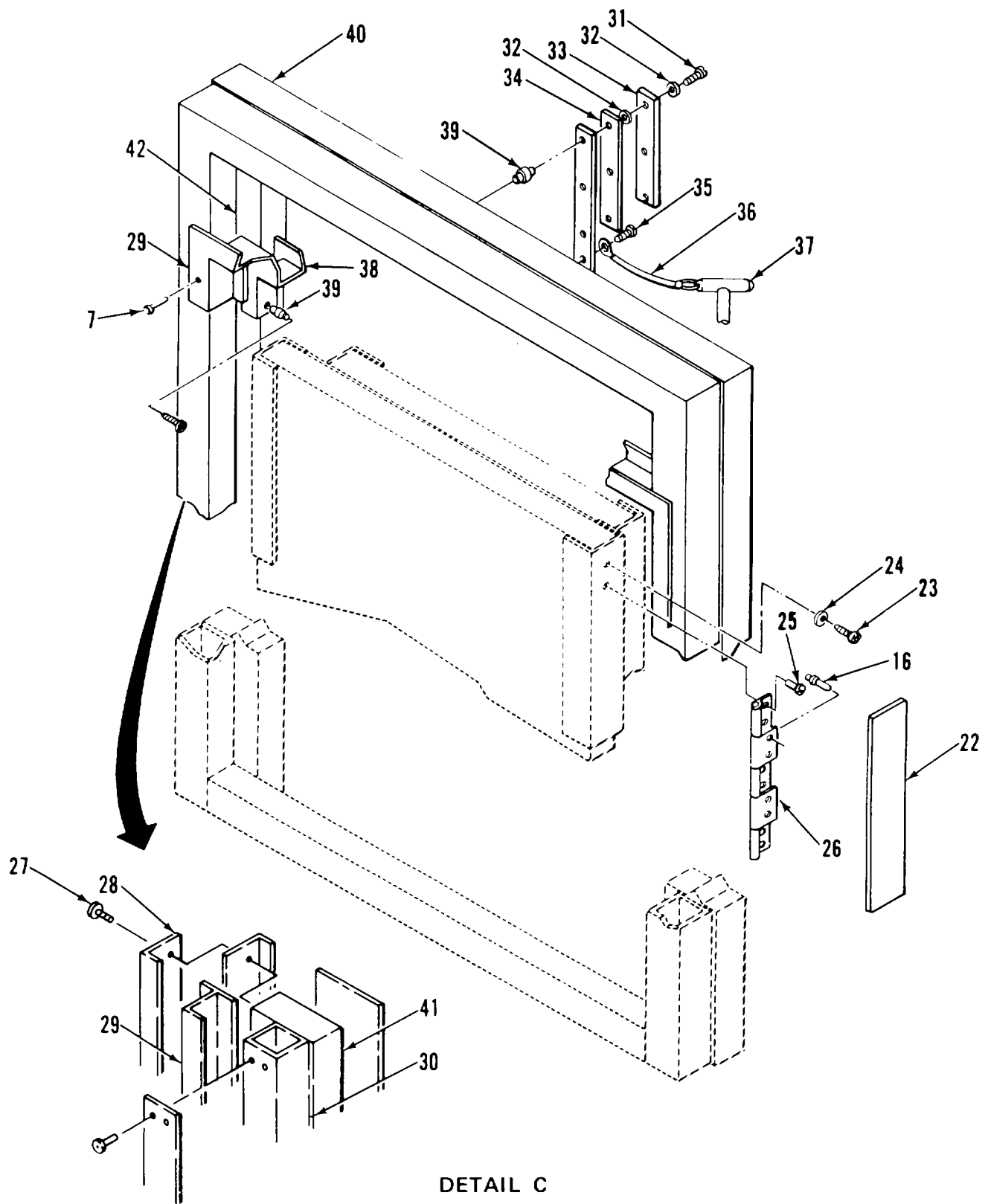

Figure 15. Personnel Door Assembly (Sheet 4 of 5)

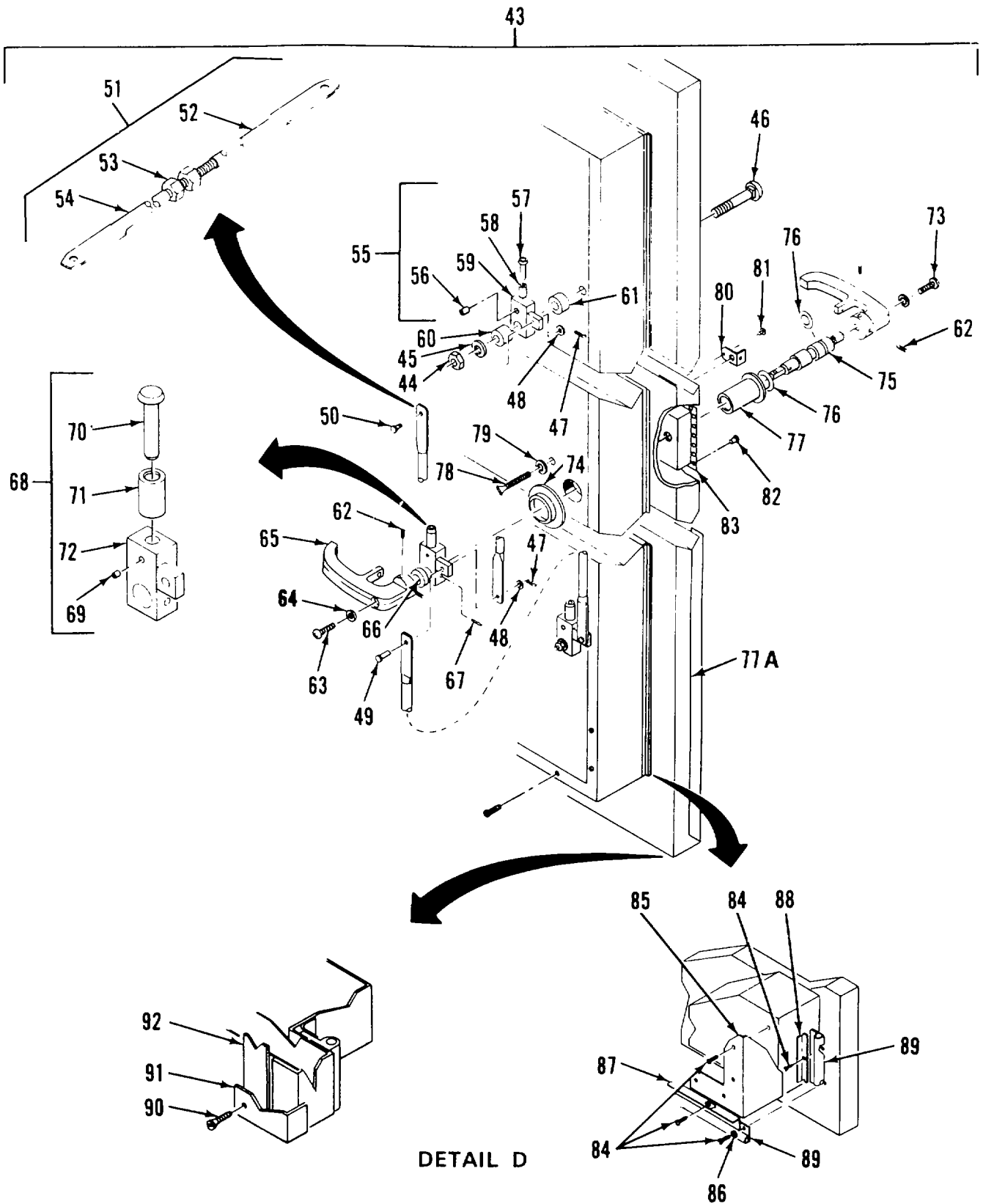

Figure 15. Personnel Door Assembly (Sheet 5 of 5)

SECTION II

TM5-6675-325-24P

(1) ITEM NO	(2) SMR CODE	(3) FSCM	(4) PART NUMBER	(5) DESCRIPTION AND USABLE ON CODES(UOC)	(6) QTY
GROUP 01 VAN BODY (ISO CONTAINER)					
FIG. 15 PERSONNEL DOOR ASSEMBLY					
1	XDFZZ	96906	M520600B6W3	.RIVET	62
2	XDFZZ	97403	13225E3823	.GUTTER, DOOR	1
3	XDFZZ	96906	MS20600B6W4	.RIVET	118
4	XDFZZ	96906	MS20600B6W1	.RIVET, BLIND	40
5	XDFZZ	97403	13225E3781	.STRIP, DOUBLER	2
6	XDFZZ	97403	13225E3780	.STRIP, FILLER	2
7	XDFZZ	96906	MS20601B6W4	.RIVET	113
8	XDFZZ	81349	M24243/1-A804	.RIVET, BLIND	4
9	XDFZZ	96906	MS20601B8W4	.RIVET	2
10	XDFZZ	97403	13225E4263	.REINFORCEMENT, DOOR	1
11	XDFZZ	80621	NT8407CP	..NUT, LOCK	8
12	XDFZZ	96906	M535751-75	..BOLT, SQUARE NECK	8
13	XDFZZ	96906	MS20600B8W8	..RIVET	53
14	XDFZZ	96906	MS20600B8W10	..RIVET	35
15	XDFZZ	97403	13225E4266	..SHIM, STRIP	1
16	XDFZZ	96906	MS20600B6W5	.RIVET, BLIND	60
17	XDFZZ	96906	MS20600B8W5	.RIVET	3
18	XDFZZ	96906	MS20600B8W3	.RIVET	1
19	XDFZZ	97403	13225E3759	.SKIN, UPPER, DOOR	1
20	XDFZZ	96906	MS51861-50	.SCREW, TPG, IOX1-1/4	4
20A	XDFZZ	81349	M24243/6-A602H	.RIVET	4
21	XDFZZ	19220	5601-1/2	.HOLDER, DOOR, HD, POS	1
22	PAFZZ	74951	NX502B1	.SEAL, NONMETALLIC SP	20
23	XDFZZ	96906	MS51861-35	.SCREW, TAPPING, THREA	153
24	XDFZZ	96906	MS15795-8	.WASHER, FL, NO.8, STL	2
25	XDFZZ	96906	MS51861-47	.SCREW, TAPPING, THREA	58
26	XDFZZ	97403	13225E3779	.HINGE, DOOR, PERS	1
27	XDFZZ	96906	MS51861-49	.SCREW, TPG, PNH	104
28	XDFZZ	97403	13225E3752	.FRAME, INTERIM, DOOR	1
29	XDFZZ	97403	13225E3751	.FRAME, OUTER, DR, PERS	1
30	XDFZZ	97403	13225E3722	.FRAME, DOOR, PERS	1
31	XDFZZ	96906	MS90725-10	.SCREW, CAP, HEXAGON H	6
32	XDFZZ	96906	MS35338-44	.WASHER, LOCK	6
33	XDFZZ	97403	13225E4117	.KEEPER	3
34	XDFZZ	97403	13225E3153	.SHIM	6
35	XDFZZ	96906	MS51861-24	.SCREW, TAPPING, THREA	1
36	XDFZZ	99862	CL-21-KA-7.0	.CABLE ASSY	1
37	XDFZZ	39428	98331A216	.PIN, LOCATING, T-TYPE	1
38	XDFZZ	97403	13225E3750	.FRAME, INNER, DR, PERS	1
39	XDFZZ	80205	NAS1330A4B151	.NUT, CLINCH	6
40	XDFZZ	97403	13225E3974	.BEAM, DOOR FRAME	2
41	XDFZZ	97403	13225E3784	.BEAM, DOOR FRAME	1
42	XDFZZ	97403	13225E3154	.BEAM, DOOR FRAME	1
43	XDFZZ	97403	13225E3665	.DOOR ASSY, SIDE PERS	1
44	XDFZZ	96906	MS51922-49	..NUT, SELF-LOCKING, HE	2
45	XDFZZ	97403	13225E4092	..WASHER, FLAT	2
46	XDFZZ	96906	M535751-166	..BOLT, SQUARE NECK	2

SECTION II

TM5-6675-325-24P

(1) ITEM NO	(2) SMR CODE	(3) FSCM	(4) PART NUMBER	(5) DESCRIPTION AND USABLE ON CODES(UOC)	(6) QTY
47	XDFZZ	96906	MS24665-285	..PIN, COTTER	3
48	XDFZZ	88044	AN960-616	..WASHER, FLAT	3
49	XDFZZ	96906	M520392-5C23	..PIN, STRAIGHT, HEADED	2
50	XDFZZ	96906	MS20392-5C33	..PIN, STRAIGHT, HEADED	1
51	XDFFF	97403	13225E4093	..ROD ASSY, LATCH, ADJ	2
52	XDFZZ	97403	13225E4373	..ROD, FTHRD	1
53	XDFZZ	96906	MS51967-14	..NUT, HEX 1/2X13UNC	1
54	XDFZZ	97403	13225E4372	..ROD, MTHRD	1
55	XDFFF	97403	13225E4089-1	..ARM ASSEMBLY, LATCH	1
56	XDFZZ	96906	MS171592	..PIN, SPRING	1
57	XDFZZ	97403	13225E4087	..SHAFT, ROLLER	1
58	XDFZZ	97403	13225E4086	..ROLLER, LATCH	1
59	XDFZZ	97403	13225E4088-101	..ARM LATCH	1
60	XDFZZ	97403	13225E4091	..SPACER	2
61	XDFZZ	97403	13225E3632	..SPACER	2
62	PAFZZ	96906	MS16997-58	..SCREW, CAP, SOCKET HE	4
63	PAFZZ	96906	M535206-299	..SCREW, MACHINE	1
64	XDFZZ	96906	MS35338-45	..WASHER, LOCK	2
65	PAFZZ	19220	15818	..HANDLE, INSIDE	2
66	XDFZZ	97403	13225E4622	..SPACER, SLEEVE	1
67	PAFZZ	96906	M535674-41	..PIN, GROOVED, HEADLES	1
68	XDFFF	97403	13225E4089-2	..ARM ASSEMBLY, LATCH	1
69	XDFZZ	96906	MS171592	..PIN, SPRING	1
70	XDFZZ	97403	13225E4087	..SHAFT, ROLLER	1
71	XDFZZ	97403	13225E4086	..ROLLER, LATCH	1
72	XDFZZ	97403	13225E4088-102	..ARM, LATCH	1
73	XDFZZ	96906	MS35206-298	..SCREW, MACHINE	1
74	XDFZZ	97403	13225E4090	..NUT, BEARING SLEEVE	1
75	XDFZZ	97403	13225E3802	..SHAFT, HANDLE	1
76	PAFZZ	96906	MS29513-115	..PACKING, PREFORMED	1
77	XDFZZ	97403	13225E3804	..SLEEVE, HDL SFT BRG	1
77A	XDOZZ	97403	13225E3152-1	..DOOR	1
78	XDFZZ	97403	13225E3805	..THUMBSCREW	1
79	XDFZZ	96906	MS27183-12	..WASHER, FLAT	1
80	XDFZZ	97403	13225E3803	..HASP ASSEMBLY	1
81	XDFZZ	96906	MS20470A2-4	..RIVET, SOLID	1
82	XDFZZ	96906	MS51861-45	..SCREW, TAPPING, THREA	24
83	XDOZZ	97403	13225E3346	..FRAME, REC, DOOR HDL	1
84	XDFZZ	96906	MS51861-35	..SCREW, TAPPING, THREA	24
85	XDFZZ	97403	13225E3625	..FRAME, INNER DOOR	1
86	XDFZZ	96906	M515795-8	..WASHER, FL, NO.8, STL	4
87	XDFZZ	97403	13225E3818-2	..PLATE, SEAL COVER	2
88	XDFZZ	97403	13225E3818-1	..PLATE, COVER	2
89	PAFZZ	74951	NX502B1	..SEAL, NONMETALLIC SP	18
90	XDFZZ	96906	MS51861-47	..SCREW, TAPPING, THREA	23
91	XDFZZ	97403	13225E3665-4	..BRACE, 1-1/2X1/8 THK	1
92	XDFZZ	97403	13225E3665-5	..PLATE, FLR, .063 THK	1

END OF FIGURE

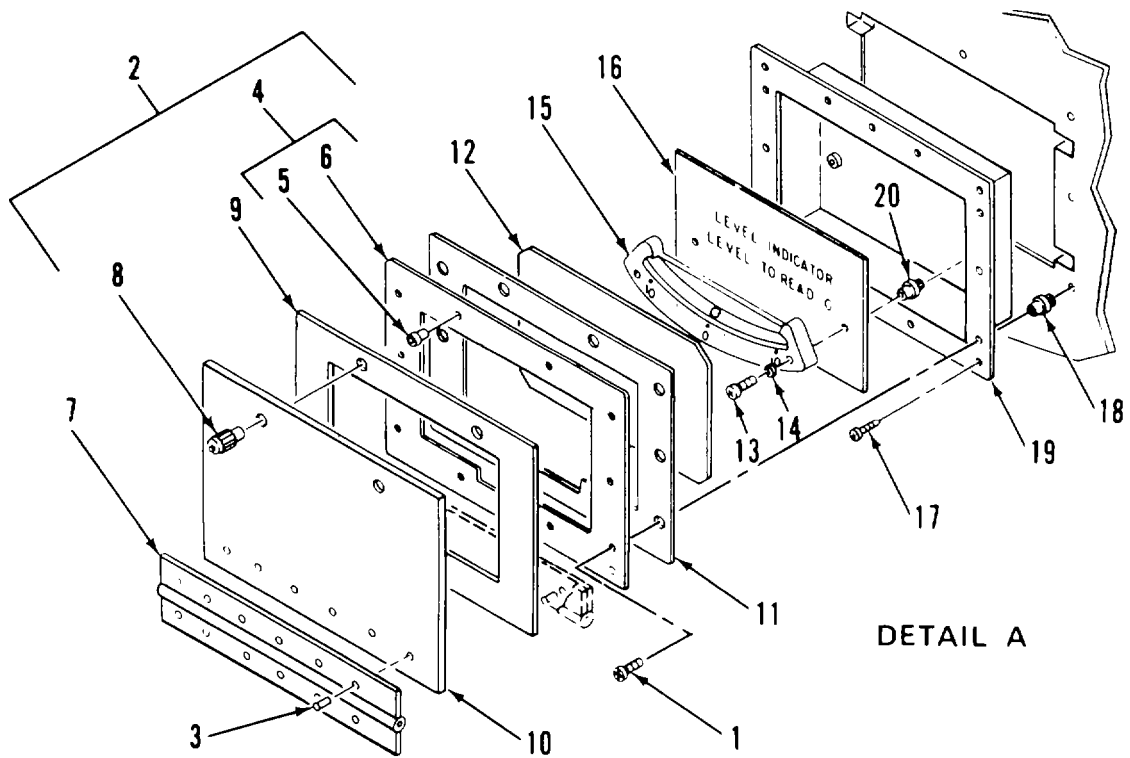
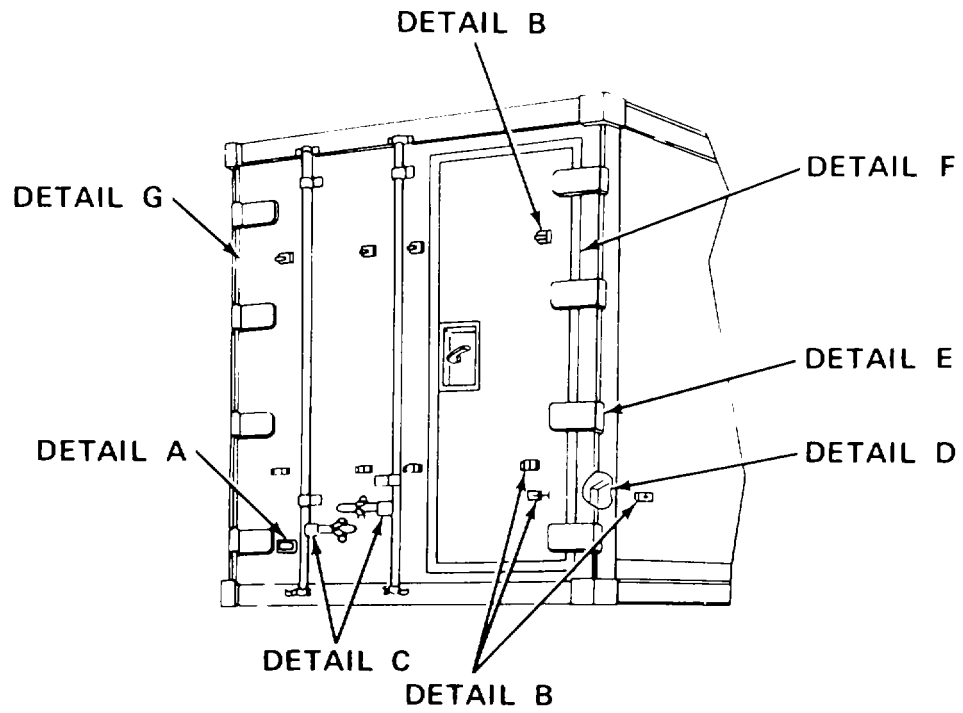
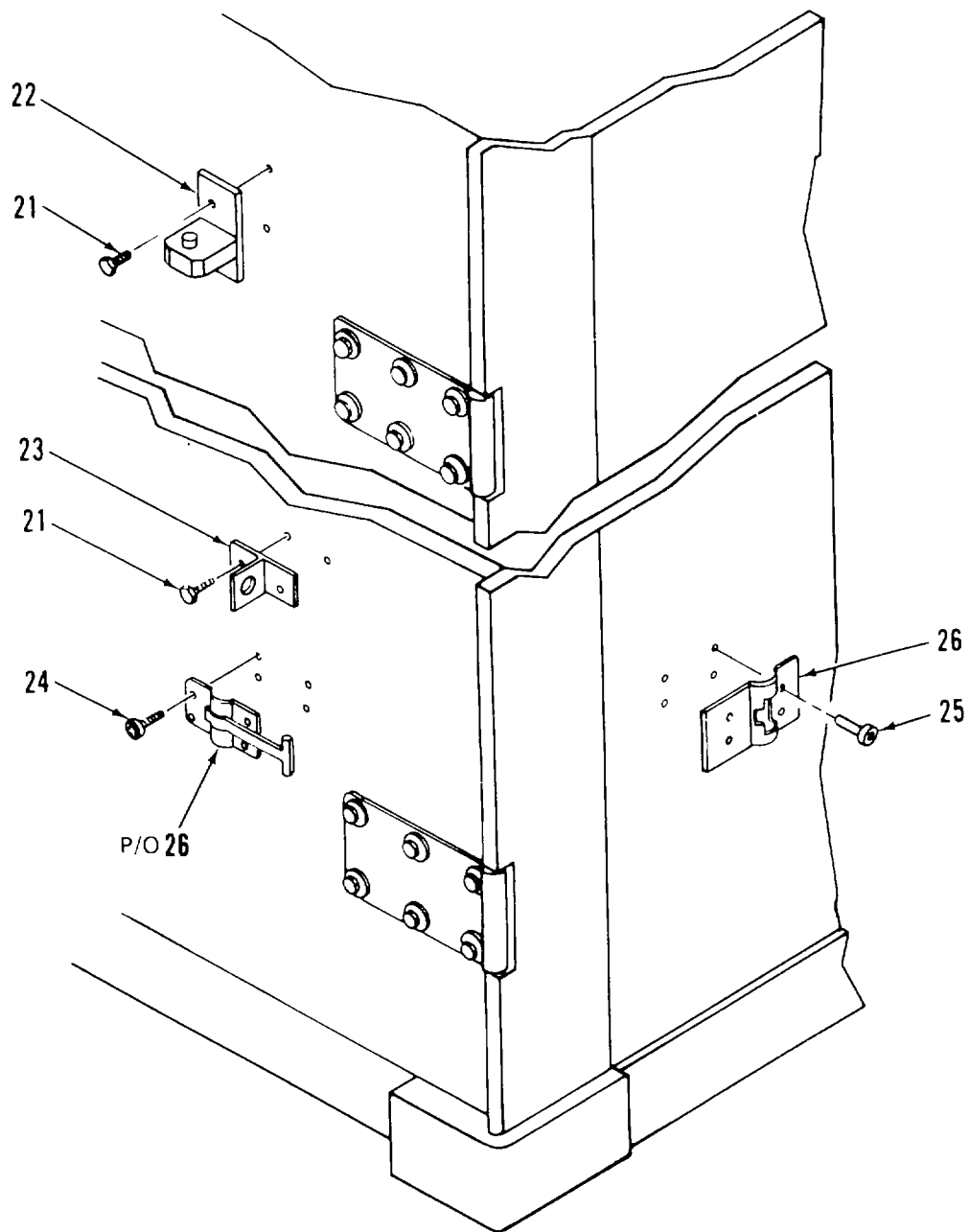

Figure 16. Cargo Door Assembly (Sheet 1 of 6)



DETAIL B

Figure 16. Cargo Door Assembly (Sheet 2 of 6)

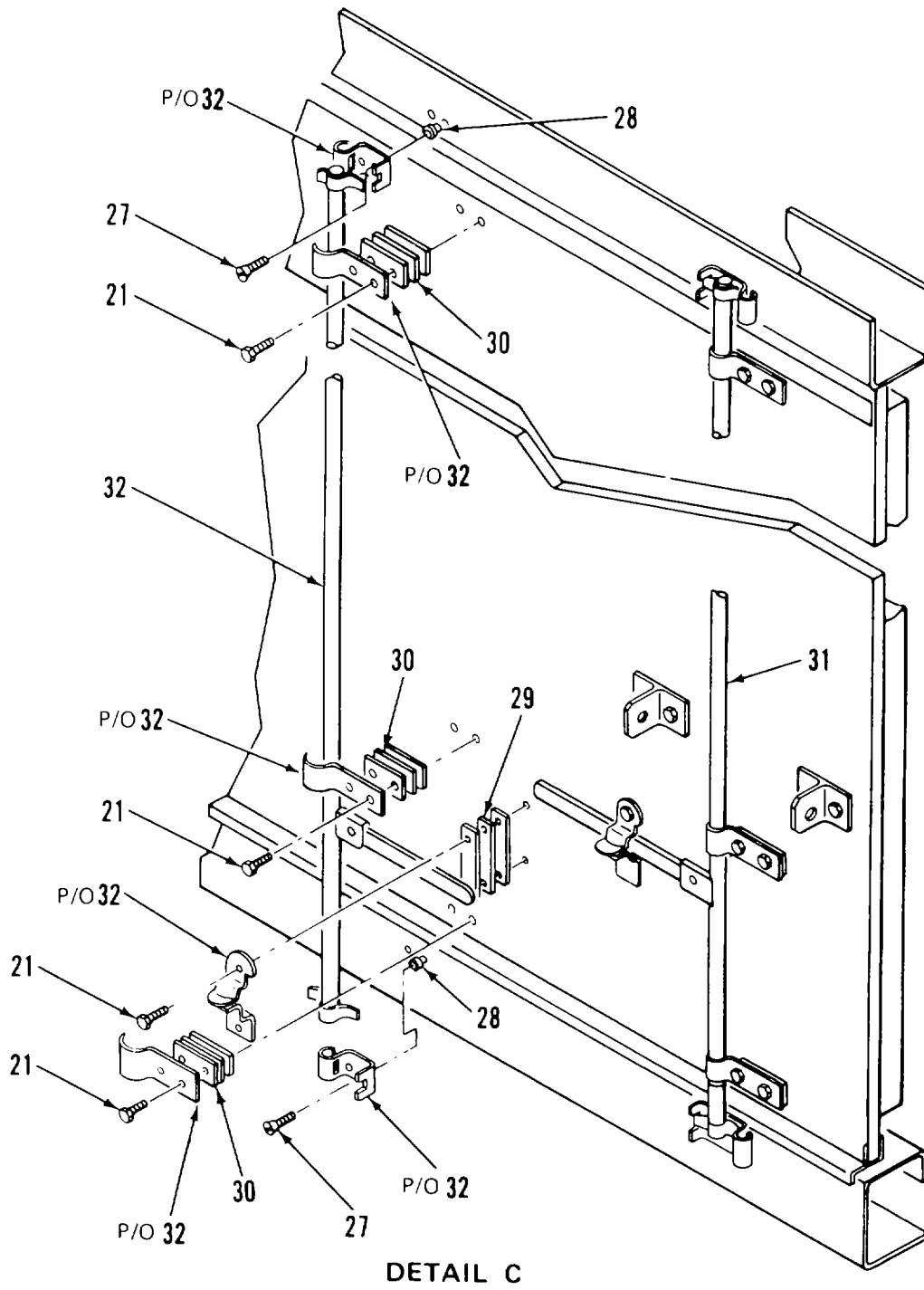
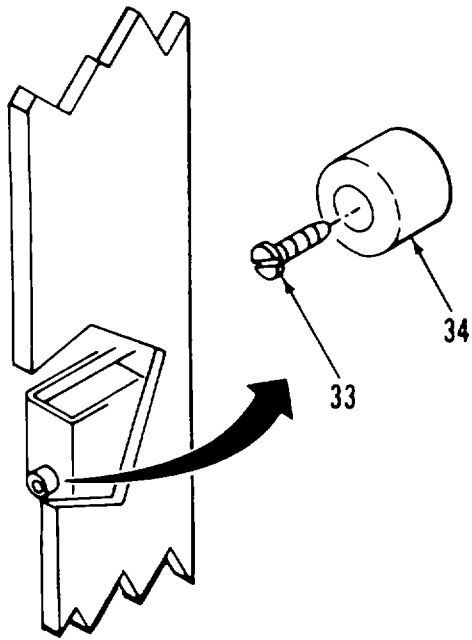
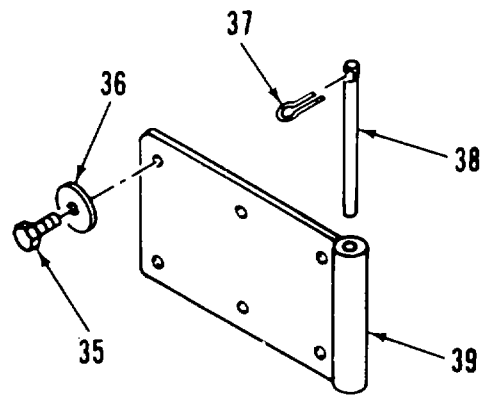

Figure 16. Cargo Door Assembly (Sheet 3 of 6)



DETAIL D



DETAIL E

Figure 16. Cargo Door Assembly (Sheet 4 of 6)

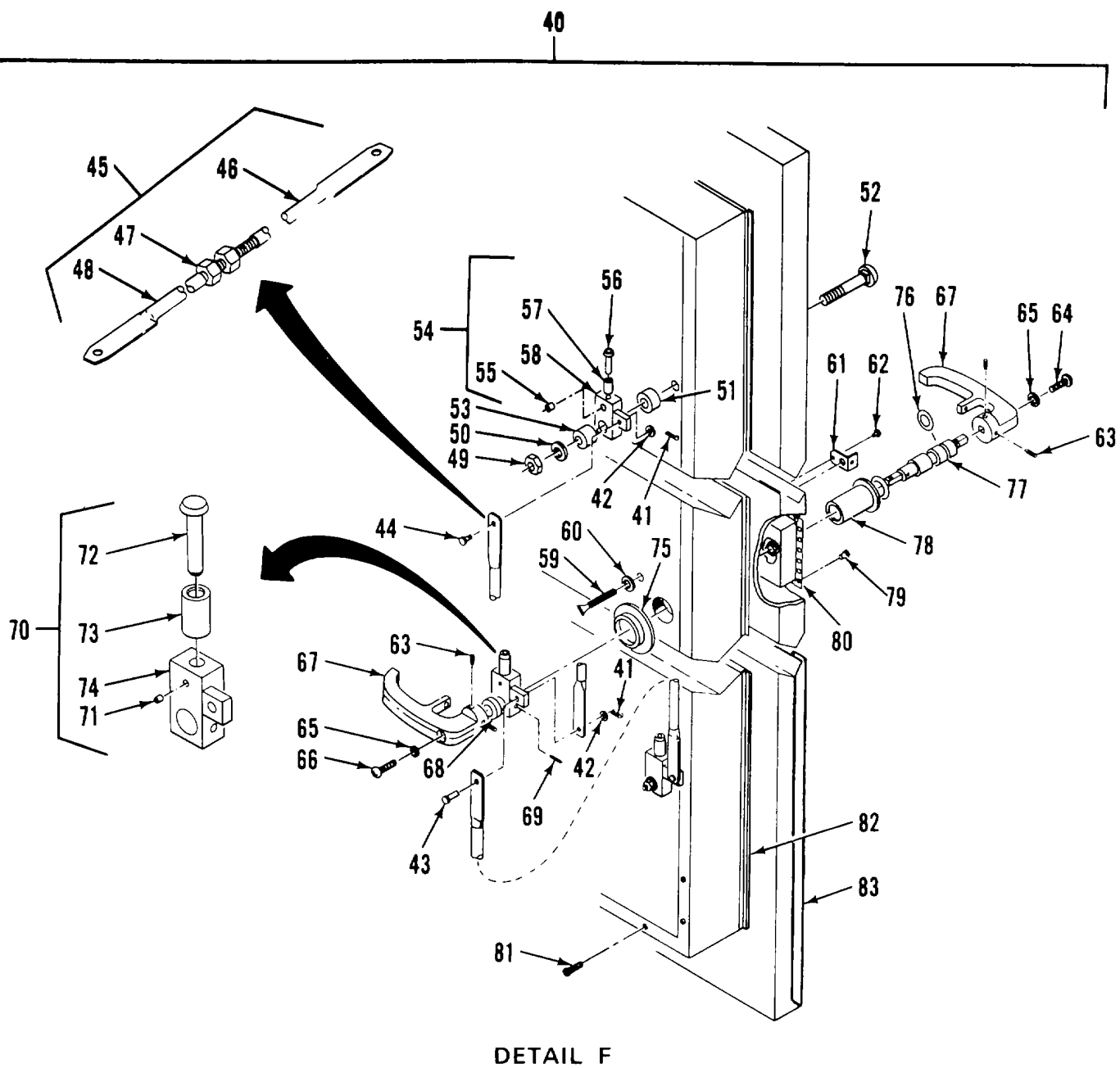

Figure 16. Cargo Door Assembly (Sheet 5 of 6)

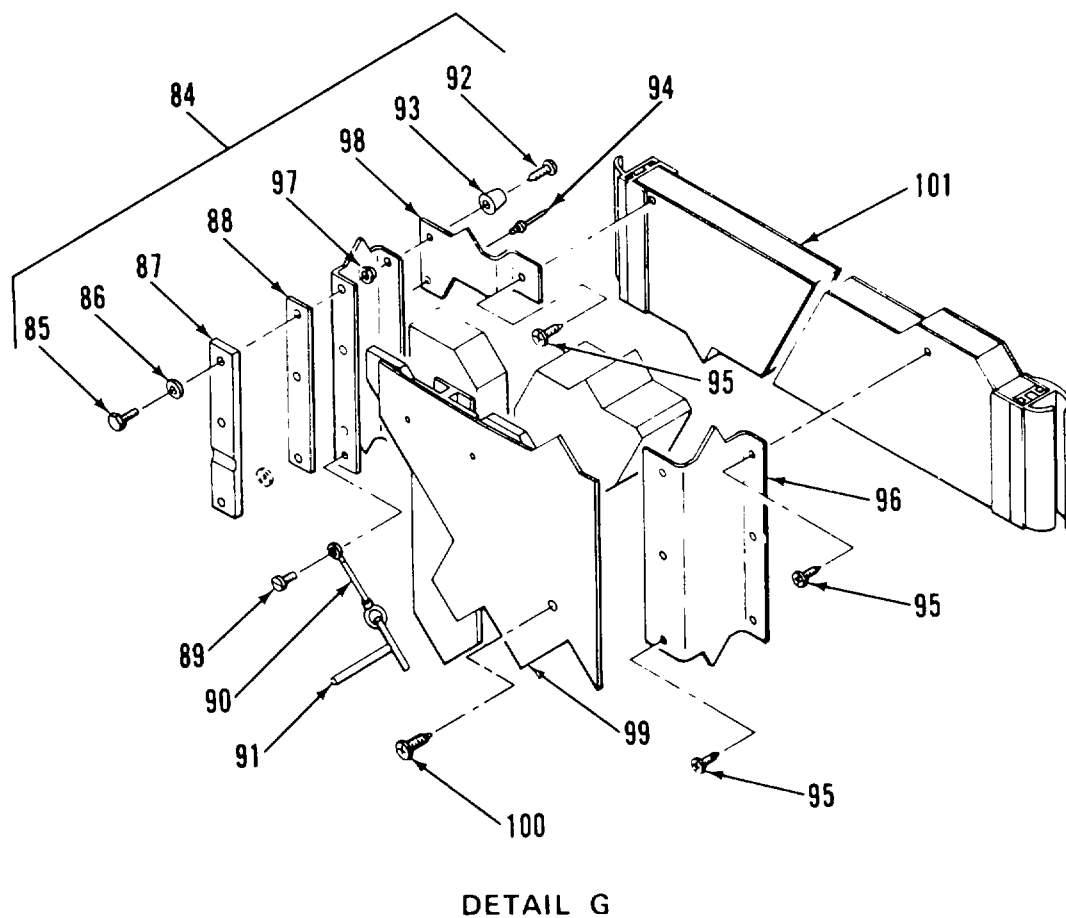

Figure 16. Cargo Door Assembly (Sheet 6 of 6)

SECTION II

TM5-6675-325-24P

(1) ITEM NO	(2) SMR CODE	(3) FSCM	(4) PART NUMBER	(5) DESCRIPTION AND USABLE ON CODES(UOC)	(6) QTY
GROUP 01 VAN BODY (ISO CONTAINER)					
FIG. 16 CARGO DOOR ASSEMBLY					
1	XDOZZ	96906	MS24693S51	.SCREW, MACHINE	6
2	XDOZZ	97403	13225E4644	.COVER ASSY, LVL IND	3
3	XDOZZ	96906	MS20426AD4-6	..RIVET, SOLID	12
4	XDOZZ	97403	13225E3295	..PLATE, COVER, LVL IND	3
5	XDOZZ	80205	NAS1330A06K161	...NUT, CLINCH	2
6	XDOZZ	97403	13225E3295-1	...PLATE, COVER	1
7	XDOZZ	39428	1581A39	..HINGE, ACCESS DOOR	1
8	XDOZZ	94222	47-62-201-50	..SCREW, CAPTIVATED	2
9	XDOZZ	82942	G-231-N 3/4 THK	..GASKET	78
10	XDOZZ	97403	13225E4644-1	..COVER, LVL IND	3
11	PBOZZ	97403	13225E3293	.GASKET	3
12	XDOZZ	97403	13225E3292	.WINDOW, LEVEL IND	3
13	XDOZZ	96906	MS35206-249	.SCREW, MACHINE	4
14	XDOZZ	96906	MS35338-42	.WASHER, LOCK	2
15	XDOZZ	50926	1017	.INCLINOMETER, AIRCRA	1
16	XDOZZ	97403	13225E3294	.PLATE, IDENT	3
17	XDOZZ	96906	MS51862-36	.SCREW, TPG, FLH	8
18	XDOZZ	80205	NAS1329A08K120	.NUT, PLAIN, BLIND RIV	8
19	XDOZZ	97403	13225E3289	.HOUSING ASSY HOUSING ASSY, LEVEL..... IND.....	1
20	XDOZZ	80205	NAS1330A08-106	.NUT, PLAIN, BLIND RIV	2
21	XDOZZ	96906	MS16992-541	BOLT, LAG, 3/8XI-1/2	8
22	XDOZZ	97403	13225E3757	.BRACKET, MTG LADDER	4
23	XDOZZ	97403	13225E3075	.BRACKET, LADDER MTG	4
24	XDOZZ	96906	MS51861-50	.SCREW, TPG, 1/XI-1/4	4
25	XDOZZ	96906	MS20600B8W3	.RIVET	4
26	XDOZZ	19220	5601-1/2	.DOOR HOLDER, POS, HD	1
27	XDOZZ	96906	MS35190-319	.SCREW, MACHINE	8
28	XDOZZ	80205	NAS1330C6KB296	.NUT, CLINCH	12
29	XDOZZ	97403	13225E3871	.SHIM	15
30	XDOZZ	97403	13225E3872	.SHIM	30
31	XDFZZ	97403	13225E3691	.LATCH, REAR DOOR, R	1
32	XDOZZ	97403	13225E3712	.LATCH, REAR DOOR, L	1
33	XDOZZ	96906	MS51861-47	.SCREW, TAPPING, THREA	6
34	XDOZZ	70485	1599	.BUMPER	6
35	XDOZZ	96906	MS16992-708	.BOLT, LAG, 1/2XI-1/2	48
36	XDOZZ	96906	MS27183-19	.WASHER, FLAT	24
37	XDOZZ	96906	MS171470	.PIN, SPRING	12
38	XDOZZ	97403	13225E3986	.PIN, HINGE	8
39	XDOZZ	14109	D-CE3778	.HINGE, HALF	8
40	XDFFF	97403	13225E3406	.DOOR ASSY, REAR PERS	1
41	XDFZZ	96906	MS24665-291	..PIN, COTTER	3
42	XDFZZ	88044	AN960-616	..WASHER, FLAT	3
43	XDFZZ	96906	M520392-5C33	..PIN, STRAIGHT, HEADED	1
44	XDFZZ	96906	MS20392-5C23	..PIN, STRAIGHT, HEADED	2
45	XDFFF	97403	13225E4093	..ROD ASSY, LATCH, ADJ	2
46	XDFZZ	97403	13225E4373	...ROD, FTHRD	1

SECTION II

TM5-6675-325-24P

(1) ITEM NO	(2) SMR CODE	(3) FSCM	(4) PART NUMBER	(5) DESCRIPTION AND USABLE ON CODES(UOC)	(6) QTY
47	XDFZZ	96906	MS51967-14	...NUT, HEX 1/2X13UNC	1
48	XDFZZ	97403	13225E4372	...ROD, MTHRD	1
49	XDFZZ	96906	MS51922-49	..NUT, SELF-LOCKING, HE	2
50	XDFZZ	97403	13225E4092	..WASHER, FLAT	2
51	XDFZZ	97403	13225E3632	..SPACER	2
52	XDFZZ	96906	MS90725-178	..SCREW, CAP, HEXAGON H	2
53	XDFZZ	97403	13225E4091	..SPACER	2
54	XDFFF	97403	13225E4089-1	..ARM ASSEMBLY, LATCH	2
55	XDFZZ	96906	MS171592	...PIN, SPRING	1
56	XDFZZ	97403	13225E4087	...SHAFT, ROLLER	1
57	XDFZZ	97403	13225E4086	...ROLLER, LATCH	1
58	XDFZZ	97403	13225E4088-101	..ARM LATCH	1
59	XDFZZ	97403	13225E3805	..THUMBSCREW	1
60	XDFZZ	96906	MS27183-12	..WASHER, FLAT	1
61	XDFZZ	97403	13225E3803	..HASP ASSEMBLY	1
62	XDFZZ	96906	MS20470A24	..RIVET	1
63	PAFZZ	96906	MS16997-58	..SCREW, CAP, SOCKET HE	4
64	XDFZZ	96906	M535206-298	..SCREW, MACHINE	1
65	XDFZZ	96906	MS35338-45	..WASHER, LOCK	2
66	XDFZZ	96906	MS35206-299	..SCREW, MACHINE	1
67	PAFZZ	19220	15818	..HANDLE, INSIDE HANDLE, ALTERED PER..... DWG 13225E3801	2
68	XDFZZ	97403	13225E4622	..SPACER, SLEEVE	1
69	PAFZZ	96906	MS35674-41	..PIN, GROOVED, HEADLES	1
70	XDFFF	97403	13225E4089-2	..ARM ASSEMBLY, LATCH	1
71	XDFZZ	96906	M5171592	...PIN, SPRING	1
72	XDFZZ	97403	13225E4087	...SHAFT, ROLLER	1
73	XDFZZ	97403	13225E4086	...ROLLER, LATCH	1
74	XDFZZ	97403	13225E4088-102	..ARM, LATCH	1
75	XDFZZ	97403	13225E4090	..NUT, BEARING SLEEVE	1
76	PAFZZ	96906	MS29513-115	..PACKING, PREFORMED	1
77	XDFZZ	97403	13225E3802	..SHAFT, HANDLE	1
78	XDFZZ	97403	13225E3804	..SLEEVE, HDL SFT BRG	1
79	XDFZZ	96906	MS51861-45	..SCREW, TAPPING, THREA	24
80	XDFZZ	97403	13225E3346	..FRAME, REC, DOOR HDL	1
81	XDFZZ	96906	MS51861-35	..SCREW, TAPPING, THREA	143
82	XDFZZ	97403	13225E3747	..FRAME, INNER DOOR	1
83	XDFZZ	97403	13225E3151	..DOOR	1
84	XDFFF	97403	13225E3405	..DOOR ASSY, REAR LDG	1
85	XDFZZ	96906	MS90725-10	..SCREW, CAP, HEXAGON H	6
86	XDFZZ	96906	MS35338-44	..WASHER, LOCK	6
87	XDFZZ	97403	13225E4117	..KEEPER	3
88	XDFZZ	97403	13225E3153	..SHIM	3
89	XDFZZ	96906	MS51861-24	..SCREW, TAPPING, THREA	1
90	XDFZZ	99862	CL-21-KA-7.0	..CABLE ASSY	1
91	XDFZZ	39428	98331A216	..PIN, LOCATING, T-TYPE	1
92	XDFZZ	96906	MS51861-47	..SCREW, TAPPING, THREA	2
93	XDFZZ	70485	1599	..BUMPER	2
94	XDFZZ	81349	M24243/1-A403	..RIVET, BLIND	88
95	XDFZZ	96906	MS51861-22	..SCREW, TAPPING, THREA	170
96	XDFZZ	97403	13225E3748	..FRAME ASSY, INNER DR	1
97	XDFZZ	80205	NAS1330A4-211	..NUT, CLINCH	6

SECTION II

TM5-6675-325-24P

(1) ITEM NO	(2) SMR CODE	(3) FSCM	(4) PART NUMBER	(5) DESCRIPTION AND USABLE ON CODES(UOC)	(6) QTY
98	XDFZZ	97403	13225E3812	..PLATE, CLOSURE	1
99	XDFZZ	97403	13225E3820	..PANEL ASSY, INTR DR	1
100	XDFZZ	96906	MS51861-37	..SCREW, TAPPING, THREA	62
101	XDOZZ	97403	13225E3152-3	..DOOR	1

END OF FIGURE

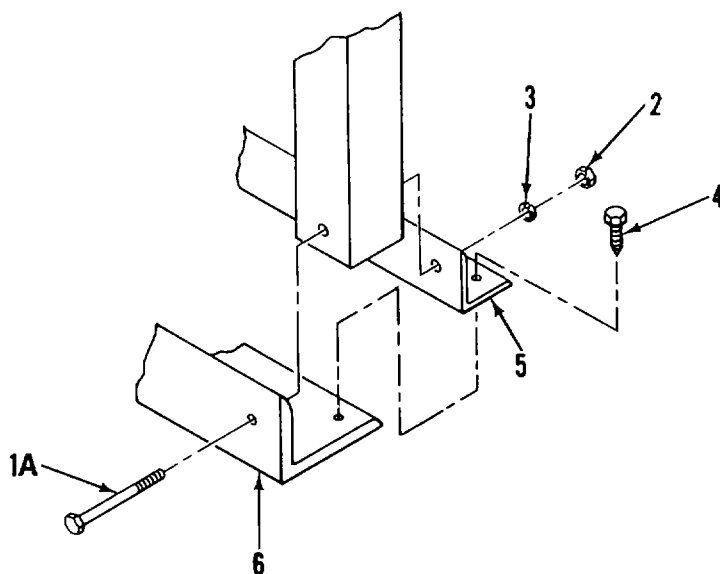
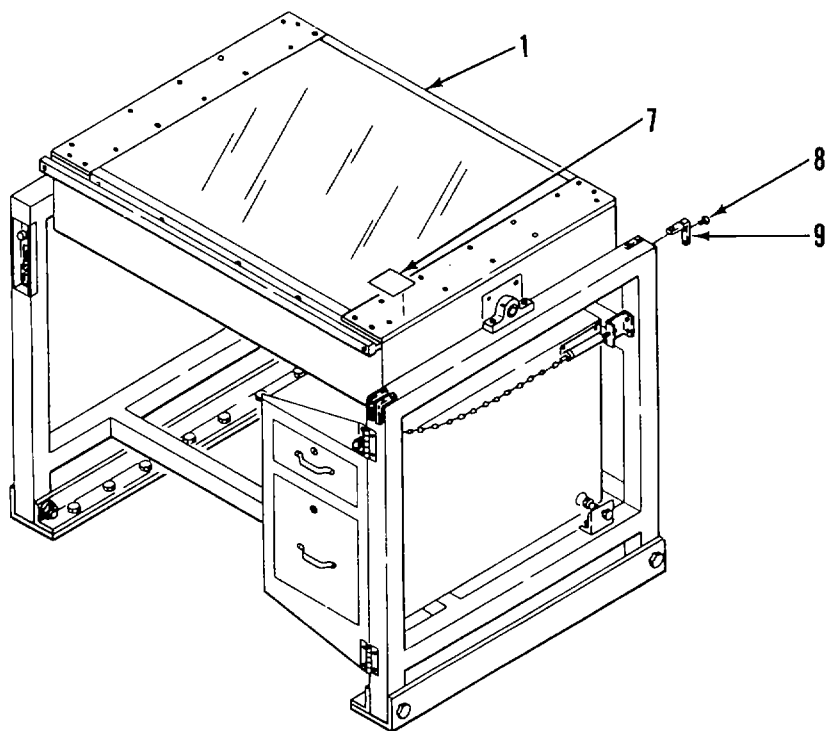

Figure 17. Drafting, Scribing Tracing Table Mounting

SECTION II

TM5-6675-325-24P

(1) ITEM NO	(2) SMR CODE	(3) FSCM	(4) PART NUMBER	(5) DESCRIPTION AND USABLE ON CODES(UOC)	(6) QTY
				GROUP 02 DRAFTING, SCRIBING, TRACING TABLE	
				FIG. 17 DRAFTING, SCRIBING, TRACING TABLE MOUNTING	
1	XDOFF	97403	13225E3669	LIGHT TABLE ASSY	3
1A	XDOZZ	96906	MS90725-70	.SCREW, CAP, HEXAGON H	6
2	XDOZZ	96906	M535649-2382	.NUT, PLAIN, HEXAGON	6
3	XDOZZ	96906	M535338-46	.WASHER, LOCK, SPR, 3/8	6
4	XDOZZ	96906	MS16992-522	.BOLT, LAG, HEX HD	80
5	XDOZZ	97403	13225E3582	.BRACKET, MOUNTING	6
6	XDOZZ	97403	13225E3581	.BRACKET, MOUNTING	6
7	XDOZZ	97403	13225E4514	.DECAL, DFTG TBL	6
8	XDOZZ	96906	MS51861-16	.SCREW, TPG, PNH	48
9	XDOZZ	07393	6905	.BUMPER, RUBBER	12

END OF FIGURE

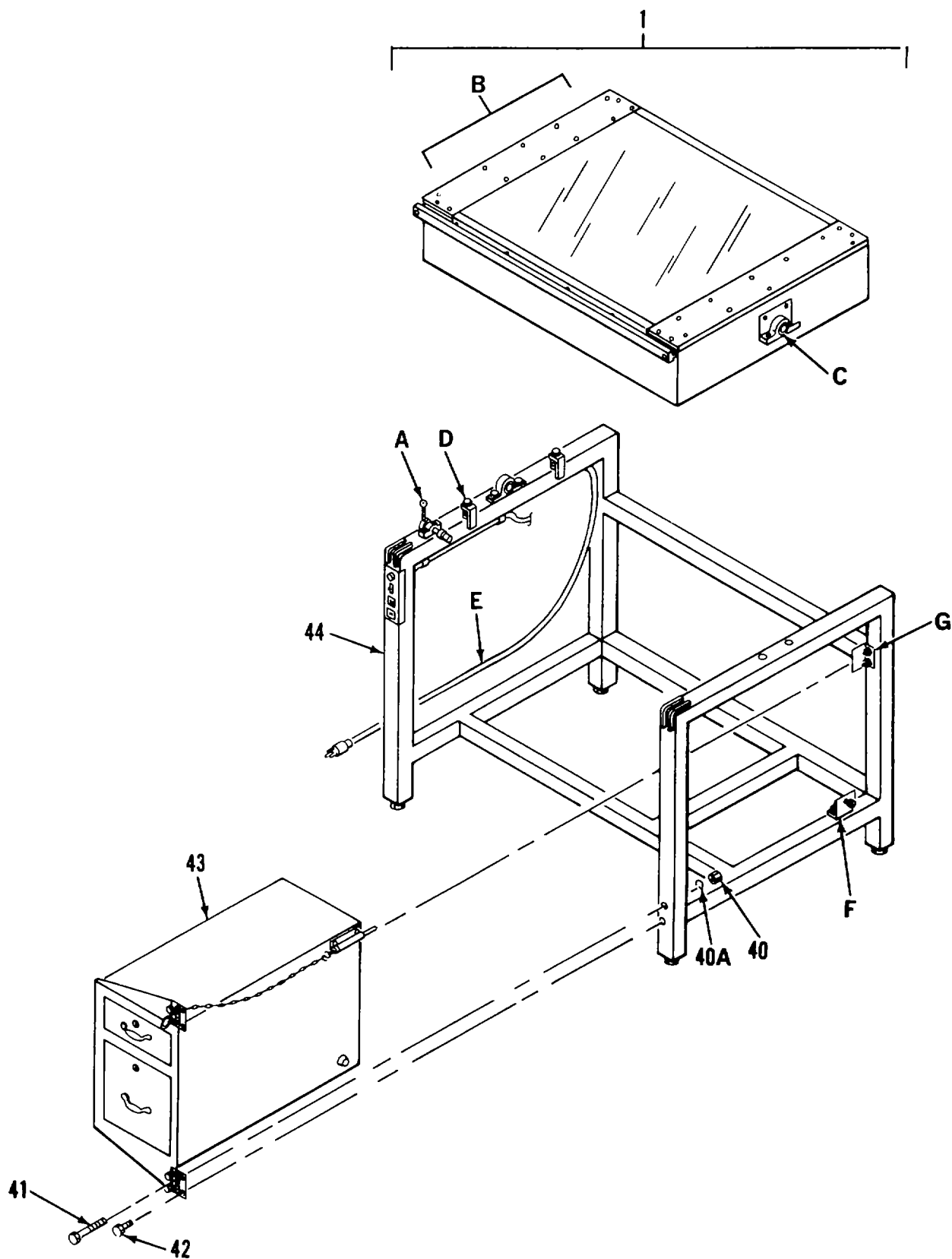
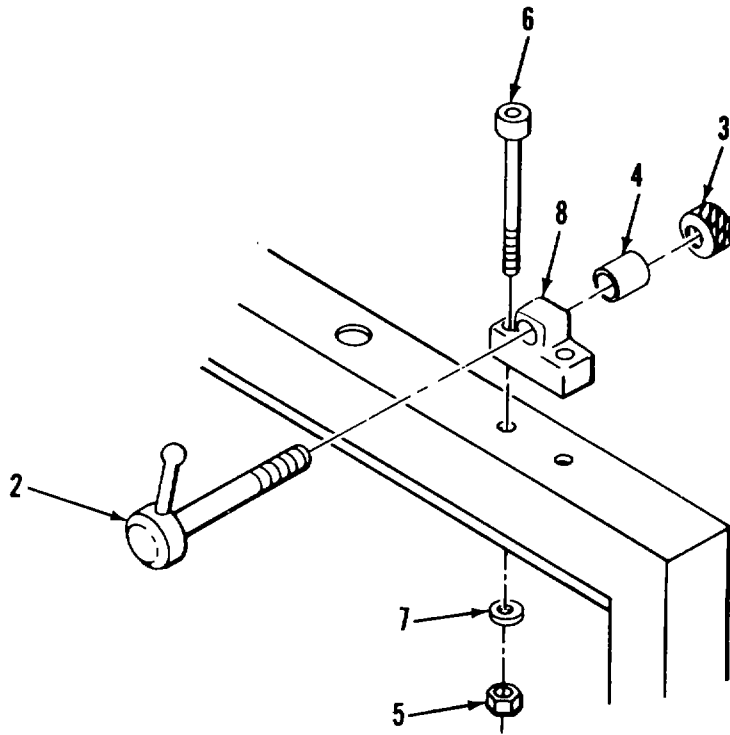
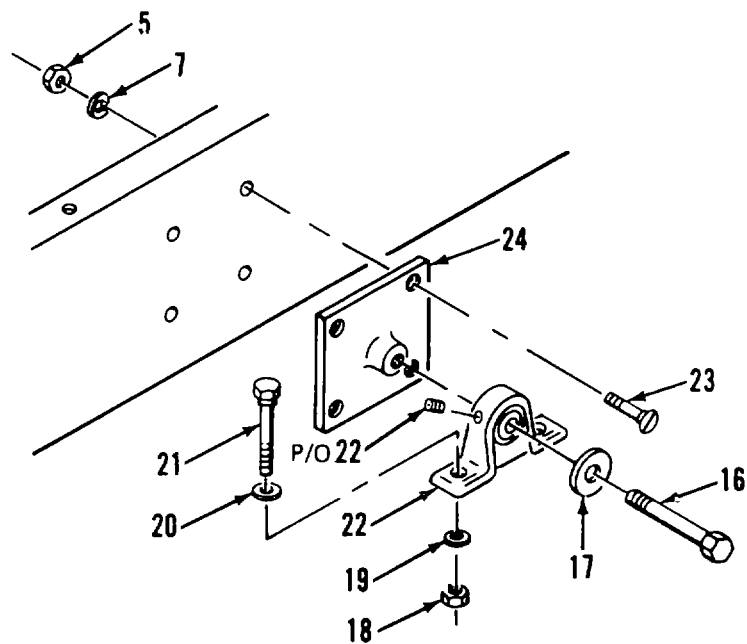

Figure 18. Drafting, Scribing Tracing Table (Sheet 1 of 8)



DETAIL A

Figure 18. Drafting, Scribing Tracing Table (Sheet 2 of 8)



DETAIL C

Figure 18. Drafting, Scribing Tracing Table (Sheet 4 of 8)

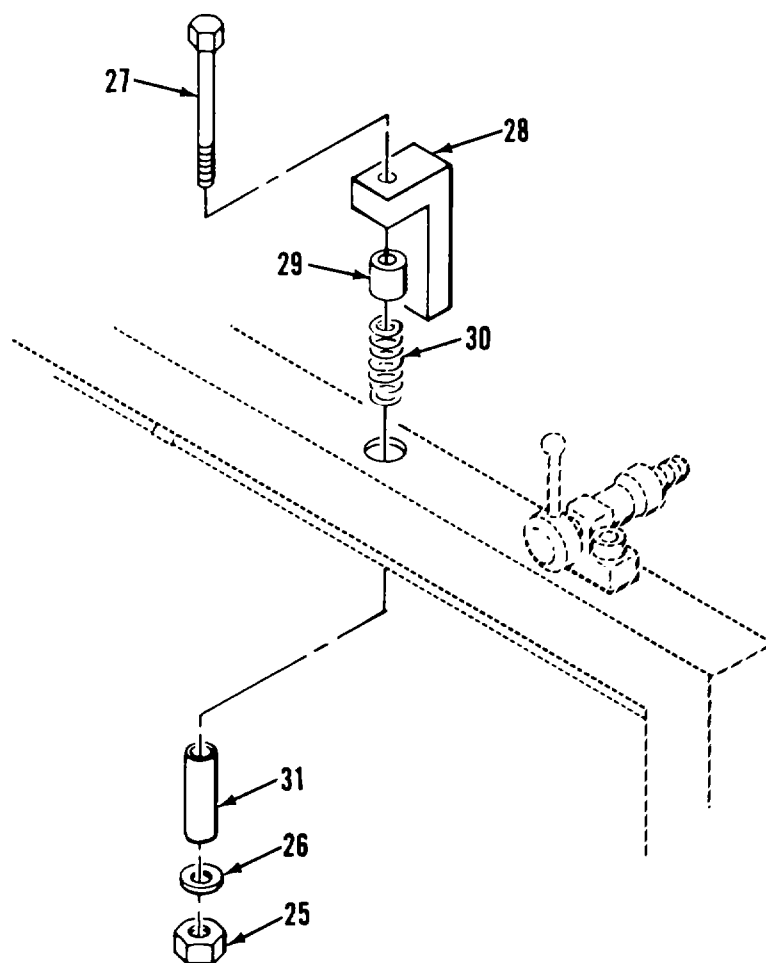

DETAIL D

Figure 18. Drafting, Scribing Tracing Table (Sheet 5 of 8)

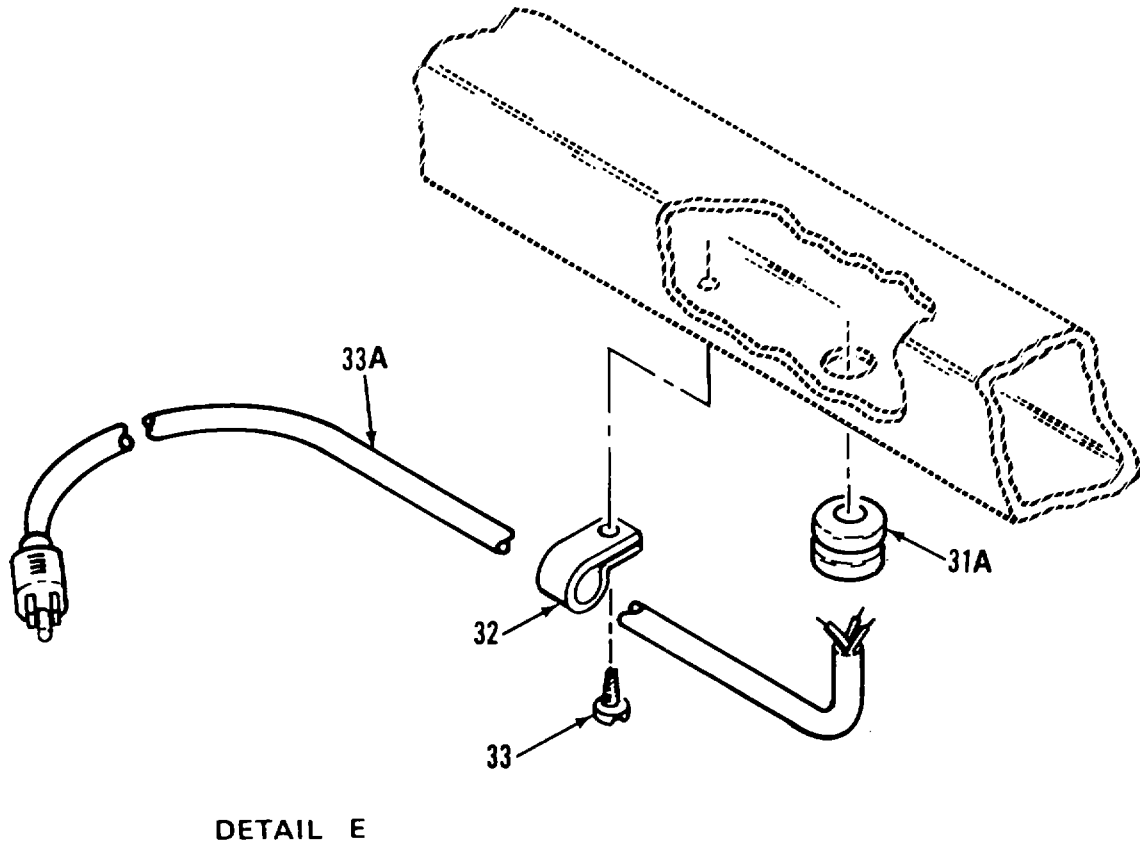
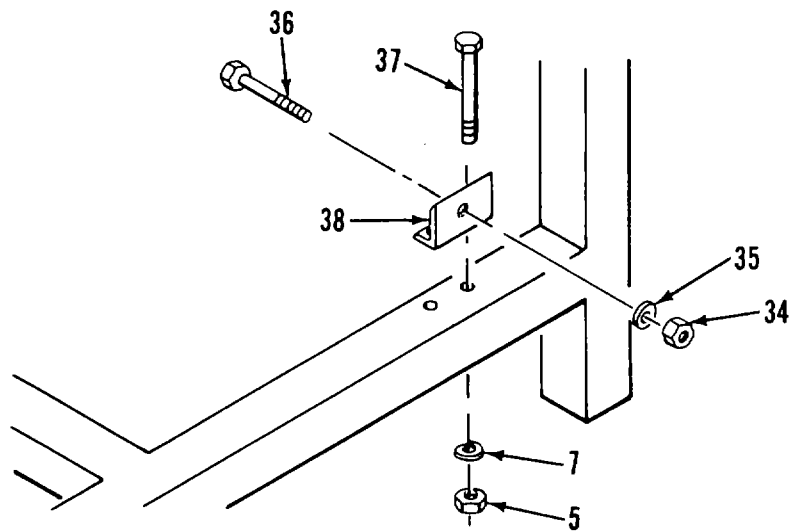

Figure 18. Drafting, Scribing Tracing Table (Sheet 6 of 8)



DETAIL F

Figure 18. Drafting, Scribing Tracing Table (Sheet 7 of 8)

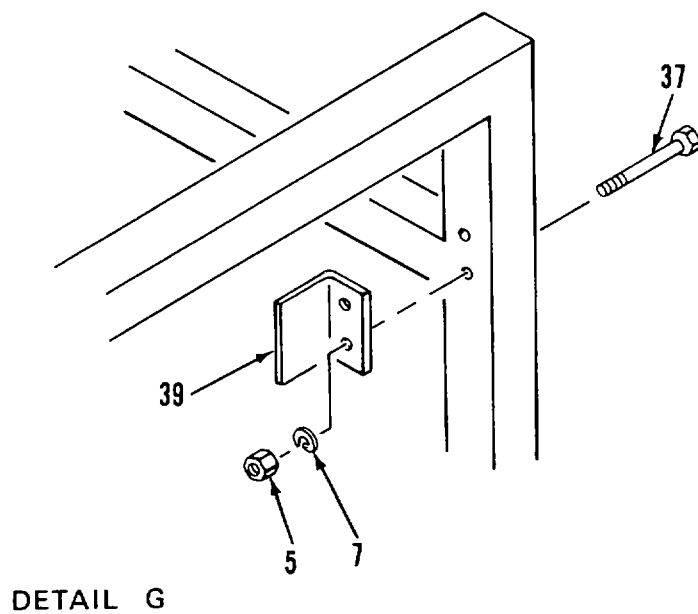

Figure 18. Drafting, Scribing Tracing Table (Sheet 8 of 8)

SECTION II

TM5-6675-325-24P

(1) ITEM NO	(2) SMR CODE	(3) FSCM	(4) PART NUMBER	(5) DESCRIPTION AND USABLE ON CODES(UOC)	(6) QTY
GROUP 02 DRAFTING, SCRIBING, TRACING TABLE					
FIG. 18 DRAFTING, SCRIBING, TRACING TABLE					
1	PFOFF	33363	99-9933	..TABLE, TRACING, DRAFT	3
2	XDOZZ	98698	965474	..SCREW, KNURL HD	1
3	XDOZZ	98698	948864	..NUT, KNURL	1
4	XDOZZ	98698	26579	..SLEEVE, TILT LOCK	1
5	XDOZZ	98698	948935	..NUT, HEX, 1/4-20	21
6	XDOZZ	98698	966092	..SCREW, CAP, SCH 1/4-20	2
7	XDOZZ	98698	994134	..WASHER, FLAT 1/4	13
8	XDOZZ	98698	26577	..BLOCK, TILT LOCKING	1
9	XDOZZ	96906	MS51959-82	..SCREW, MACHINE	2
10	XDOZZ	98698	26575	..PLATE, TILT LOCKING	1
11	XDOZZ	98698	26576	..PLATE, TILT LOCKING	1
12	XDOZZ	96906	MS35649-282	..NUT, PLAIN, HEXAGON	4
13	XDOZZ	96906	MS51959-46	..SCREW, MACHINE	4
14	XDOZZ	98698	994042	..WASHER, LOCK	4
15	XDOZZ	98698	26566	..PLATE, LIMIT CONTROL	1
16	XDOZZ	98698	966076	..SCREW, HEX 5/16-24X3/4	2
17	XDOZZ	98698	994005	..WASHER, FLAT	2
18	XDOZZ	98698	948939	..NUT, HEX, 3/8-16NC	4
19	XDOZZ	98698	994130	..WASHER, LOCK	8
20	XDOZZ	98698	994023	..WASHER, FLAT	6
21	XDOZZ	98698	966091	..SCREW, HEX HD 3/8-16X3	4
22	XDOZZ	98698	952523	..BLOCK, PILLOW	2
23	XDOZZ	96906	M551959-81	..SCREW, MACHINE	8
24	XDOZZ	98698	26570	..TRUNION	2
25	XDOZZ	98698	948936	..NUT, HEX, 1/4-28	2
26	XDOZZ	96906	MS27183-12	..WASHER, FLAT	2
27	XDOZZ	98698	965512	..SCREW, HEX HD	2
28	PFOZZ	98698	26567	..SAFETY STOP	2
29	XDOZZ	98698	903625	..BEARING	2
30	XDOZZ	98698	26569	..SPRING, MOD	2
31	XDOZZ	98698	26568	..SLEEVE, SAFETY STOP	2
31A	XDOZZ	98698	910523	..STRAIN RELIEF	1
32	XDOZZ	98698	919640	..CLAMP, CABLE	5
33	XDOZZ	98698	965234	..SCREW, BD 6-32X3/16	4
33A	PAOZZ	98698	921835	..CORD, ELECTRICAL	1
34	XDOZZ	98698	948964	..NUT, JAM, 3/8-24	1
35	XDOZZ	96906	M535338-46	..WASHER, LOCK	1
36	XDOZZ	98698	26598	..SCREW, MOD	1
37	XDOZZ	98698	965509	..SCREW, HEX HD 1/4-20X2 1/2	7
38	XDOZZ	98698	26597	..ANGLE, BUMPER	1
39	XDOZZ	98698	26571	..ANGLE, CABINET LOCK	1
40	XDOZZ	96906	MS35649-2252	..NUT, PLAIN, HEXAGON	8
40A	XDOZZ	96906	MS35338-44	..WASHER, LOCK	8
41	XDOZZ	96906	MS90725-16	..BOLT, HEX HD	3
42	XDOZZ	96906	MS90725-5	..SCREW, CAP, HEXAGON H	5

SECTION II

TM5-6675-325-24P

(1) ITEM NO	(2) SMR CODE	(3) FSCM	(4) PART NUMBER	(5) DESCRIPTION AND USABLE ON CODES(UOC)	(6) QTY
43	XDOZZ	98698	26589	..CABINET	1
44	XDOZZ	98698	26560	..FRAME ASSEMBLY	1

END OF FIGURE

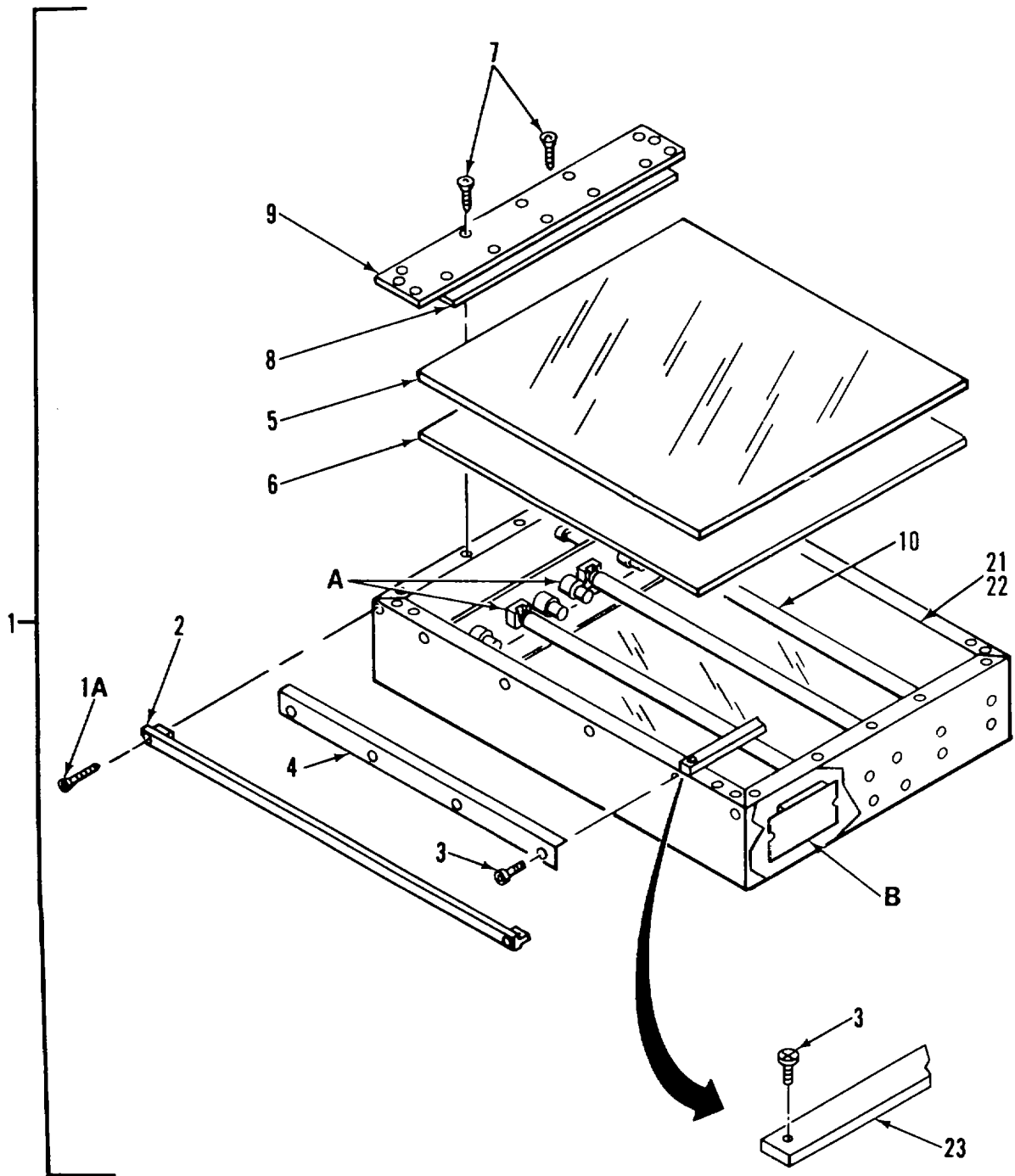
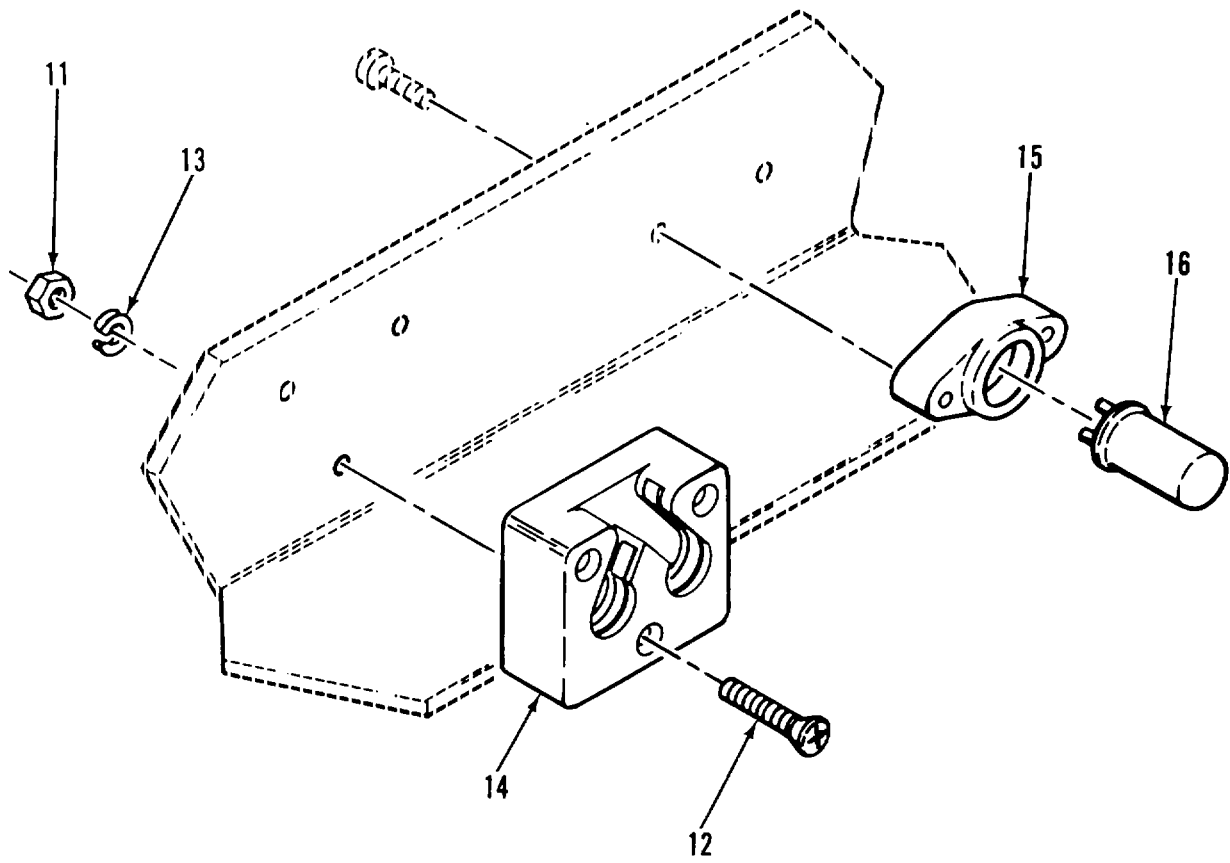
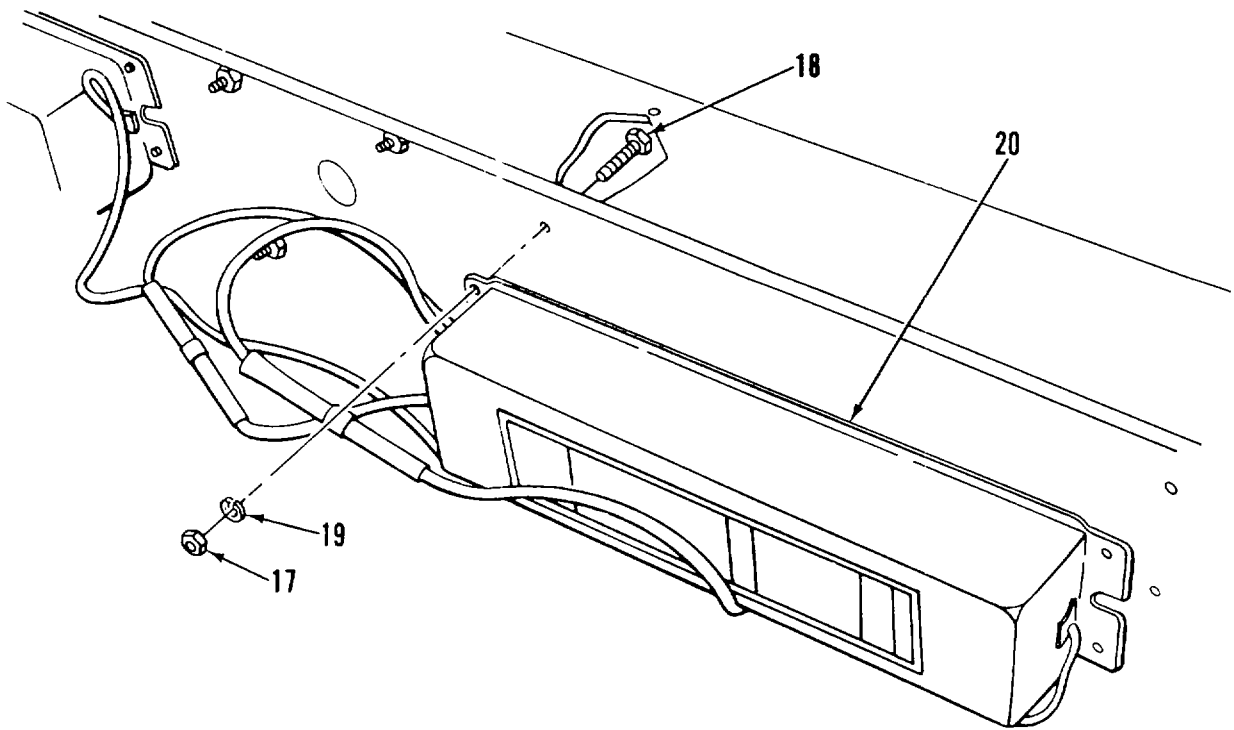

Figure 19. Table Top Assembly (Sheet 1 of 3)



DETAIL A

Figure 19. Table Top Assembly (Sheet 2 of 3)



DETAIL B

Figure 19. Table Top Assembly (Sheet 3 of 3)

SECTION II

TM5-6675-325-24P

(1) ITEM NO	(2) SMR CODE	(3) FSCM	(4) PART NUMBER	(5) DESCRIPTION AND USABLE ON CODES(UOC)	(6) QTY
GROUP 02 DRAFTING, SCRIBING, TRACING TABLE					
FIG. 19 TABLE TOP ASSEMBLY					
1	PAOZZ	98698	26585	..TABLE TOP ASSEMBLY	1
1A	XDOZZ	98698	965840	...SCREW	8
2	XDOZZ	98698	26572	...GUARD, PAPER	2
3	XDOZZ	98698	965996	...SCREW, SCH, 8-32X3/8	8
4	XDOZZ	98698	26564	...RETAINER, GLASS	2
5	XDOZZ	98698	26562	...TOP, GLASS	1
6	XDOZZ	98698	26583	...DIFFUSER, PLEXIGLASS	1
7	XDOZZ	96906	MS51959-46	...SCREW, MACHINE	10
8	XDOZZ	98698	26588	...SIDEPLATE	2
9	XDOZZ	98698	26587	...SIDEPLATE	2
10	PAOZZ	98698	940103	...LAMP, FLUORESCENT	4
11	XDOZZ	96906	MS35649-242	...NUT, PLAIN, HEXAGON	16
12	XDOZZ	96906	MS35214-20	...SCREW, FILH, 4-40X1	16
13	XDOZZ	96906	M535333-36	...WASHER, LOCK	16
14	XDOZZ	75582	395W	...SOCKET, LAMP	8
15	XDOZZ	75582	396	...SOCKET, STARTER	4
16	PAOZZ	71183	FS4	...STARTER, FLUORESCENT	4
17	XDOZZ	96906	MS35650-302	...NUT, PLAIN, HEXAGON	8
18	XDOZZ	96906	MS35215-55	...SCREW, MACHINE	8
19	XDOZZ	96906	MS35333-39	...WASHER, LOCK	8
20	XDOZZ	08595	8G1780	...BALLAST, LAMP	2
21	XDOZZ	96906	MS51861-37	...SCREW, TAPPING, THREA	18
22	XDOZZ	98698	26574	...BOARD, DRAFTING	1
23	XDOZZ	98698	26584	...BAR, REINFORCEMENT	2

END OF FIGURE

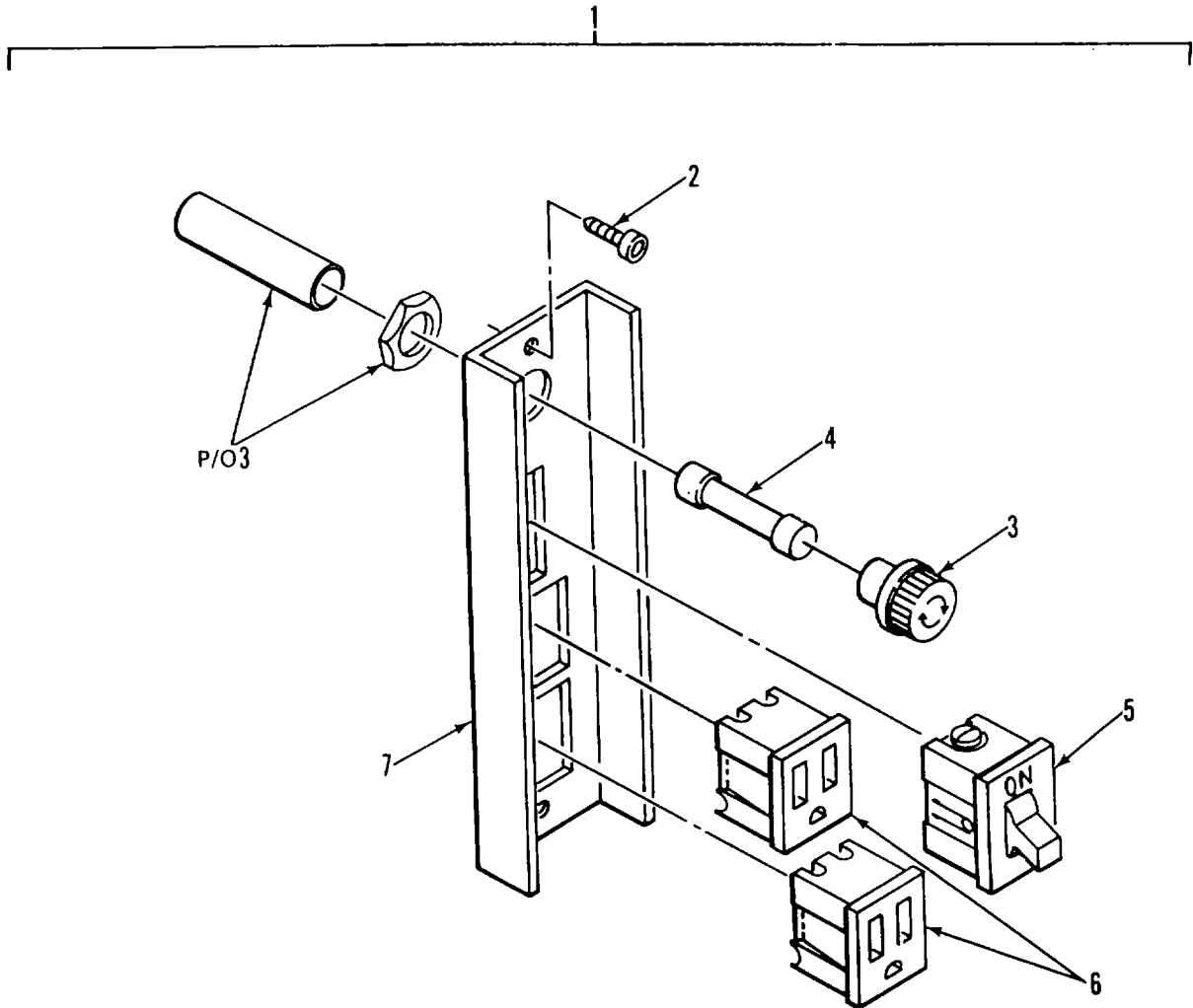

Figure 20. Electrical Plate Assembly

SECTION II

TM5-6675-325-24P

(1) ITEM NO	(2) SMR CODE	(3) FSCM	(4) PART NUMBER	(5) DESCRIPTION AND USABLE ON CODES(UOC)	(6) QTY
				GROUP 02 DRAFTING, SCRIBING, TRACING TABLE	
				FIG. 20 ELECTRICAL PLATE ASSEMBLY	
1	XDOOO	98698	26559	..PLATE ASSY, ELEC	1
2	XDOZZ	98698	966005	...SCREW, BTN SOC HD	2
3	XDOZZ	98698	936713	...FUSEHOLDER	1
4	PAOZZ	98698	930869	...FUZE, ELECTRICAL	1
5	PAOZZ	98698	980863	...SWITCH, TOGGLE	1
6	PBOZZ	98698	949959	...CONNECTOR, RECEPTACL	2
7	XDOZZ	98698	26573	...PLATE, ELEC.....	1

END OF FIGURE

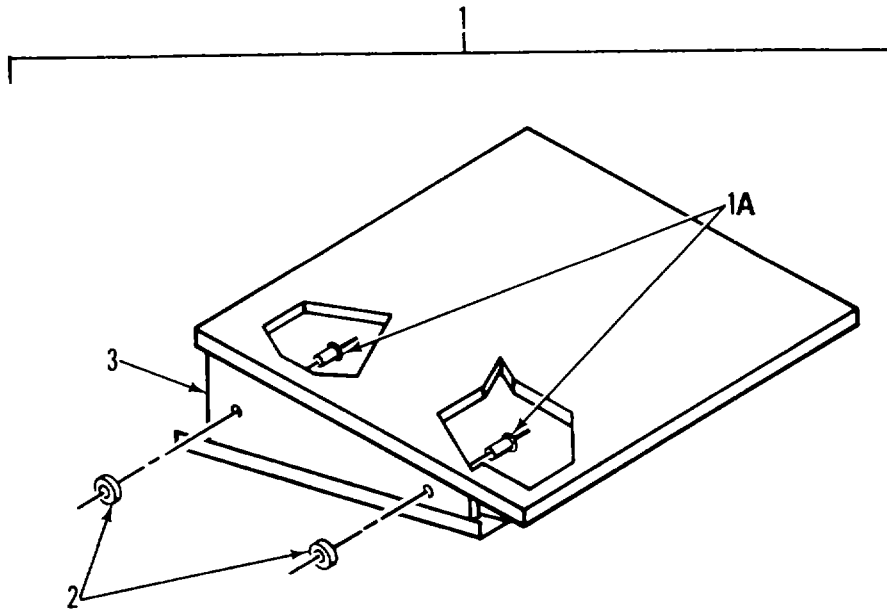

Figure 20A. Shelf Assembly

SECTION II

TM5-6675-325-24P

(1) ITEM NO	(2) SMR CODE	(3) FSCM	(4) PART NUMBER	(5) DESCRIPTION AND USABLE ON CODES(UOC)	(6) QTY
				GROUP 02 DRAFTING, SCRIBING, TRACING TABLE	
				FIG. 20A SHELF ASSEMBLY	
1	XDOZZ	97403	13225E3133	..SHELF ASSY	3
1A	XDOZZ	96906	M520470AD4-5	..RIVET	2
2	XAOZZ	97403	13225E3133-2	..MAGNET	2
3	XAOZZ	97403	13225E3134	..SHELF, LIGHT TABLE	1

END OF FIGURE

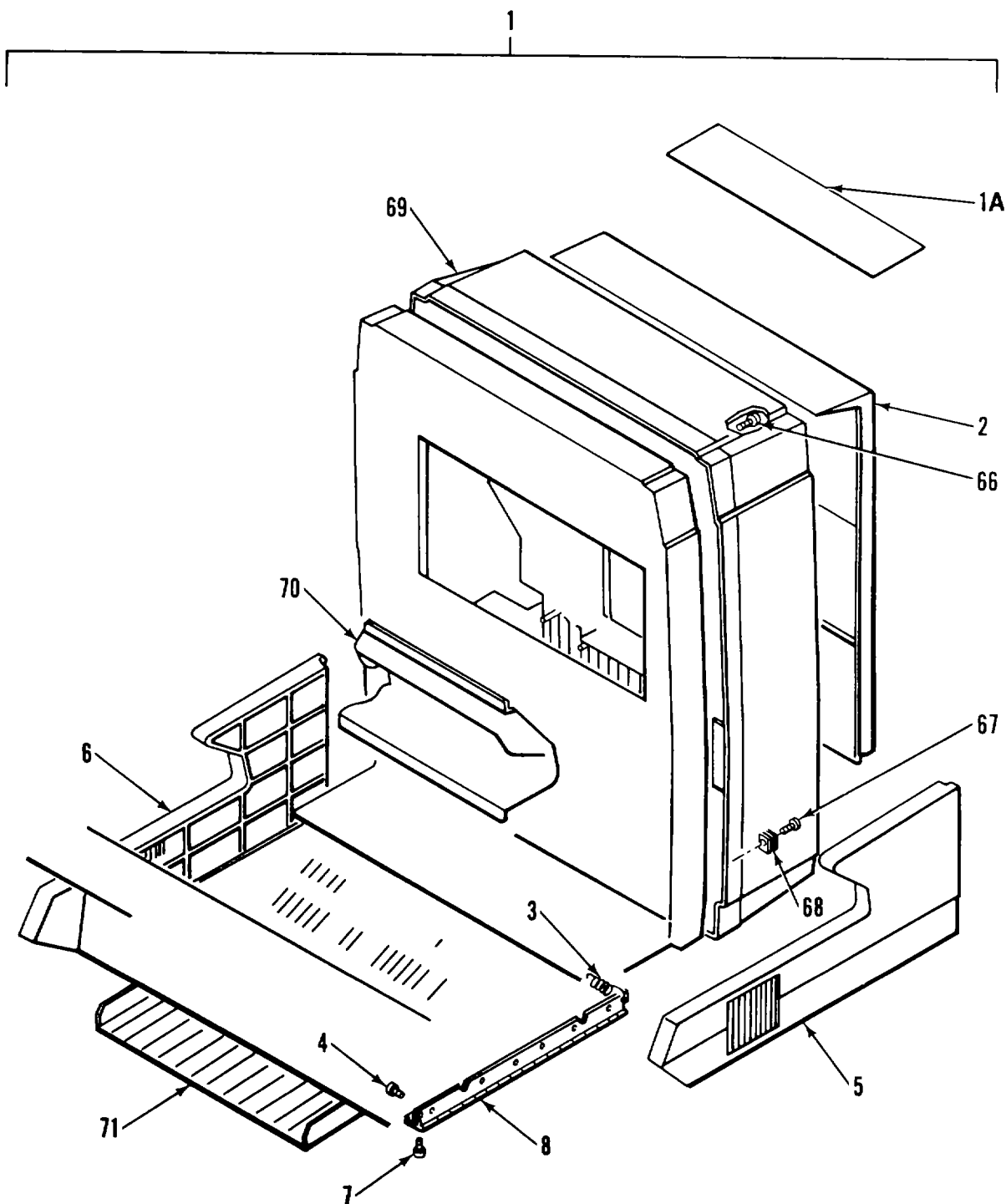

Figure 21. Microfiche Reader-Printer (Sheet 1 of 12)

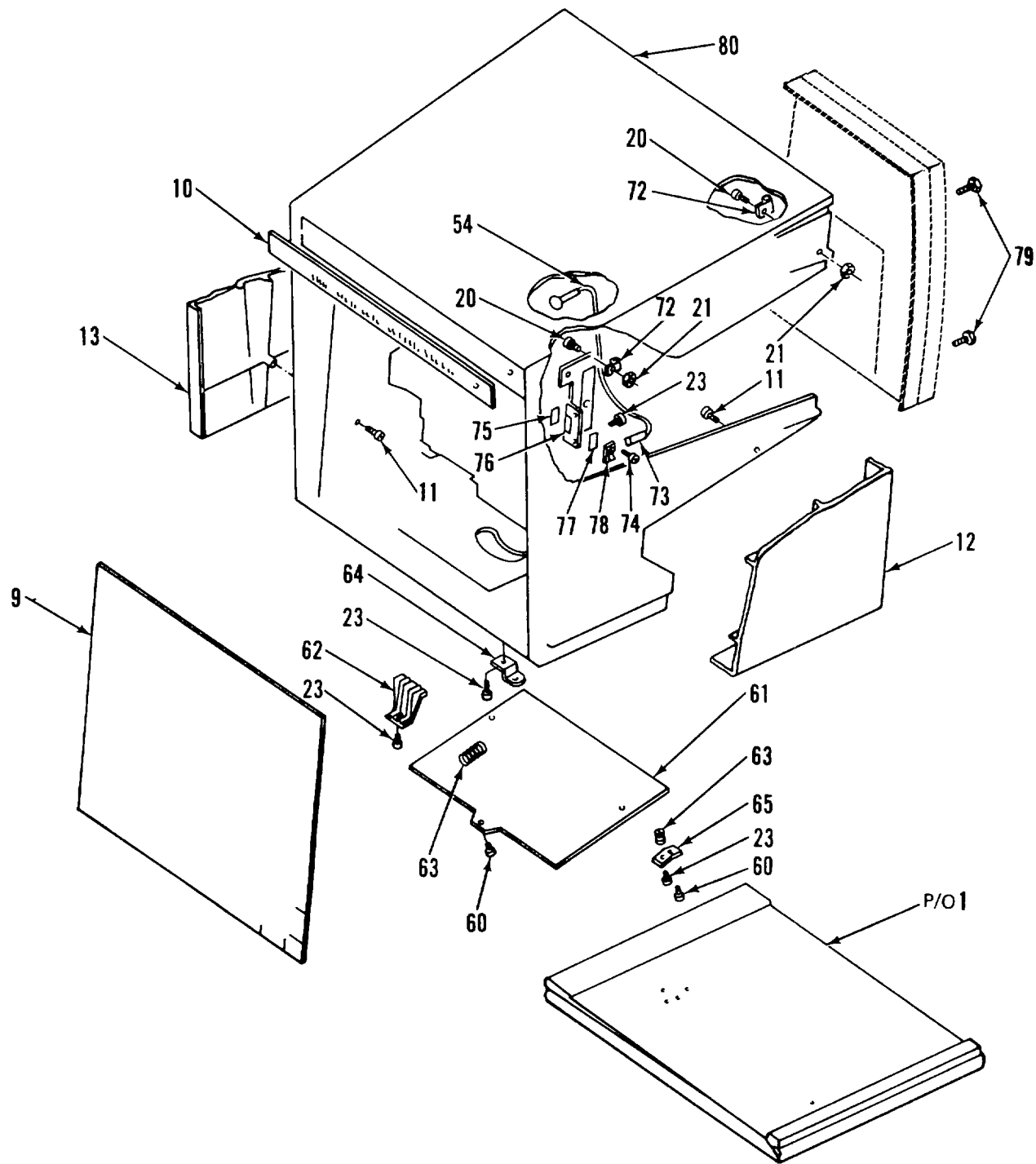

Figure 21. Microfiche Reader-Printer (Sheet 2 of 12)

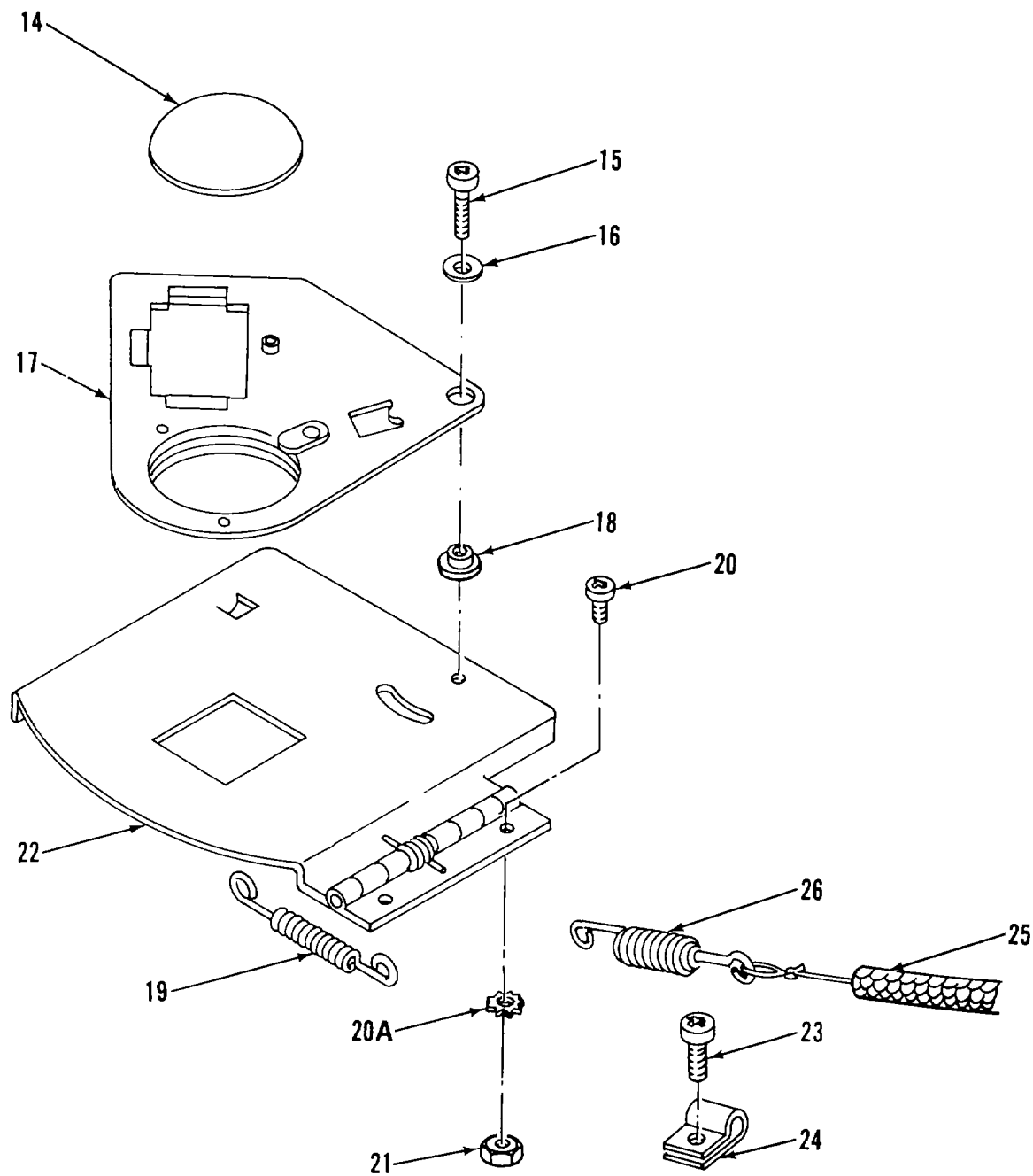

Figure 21. Microfiche Reader-Printer (Sheet 3 of 12)

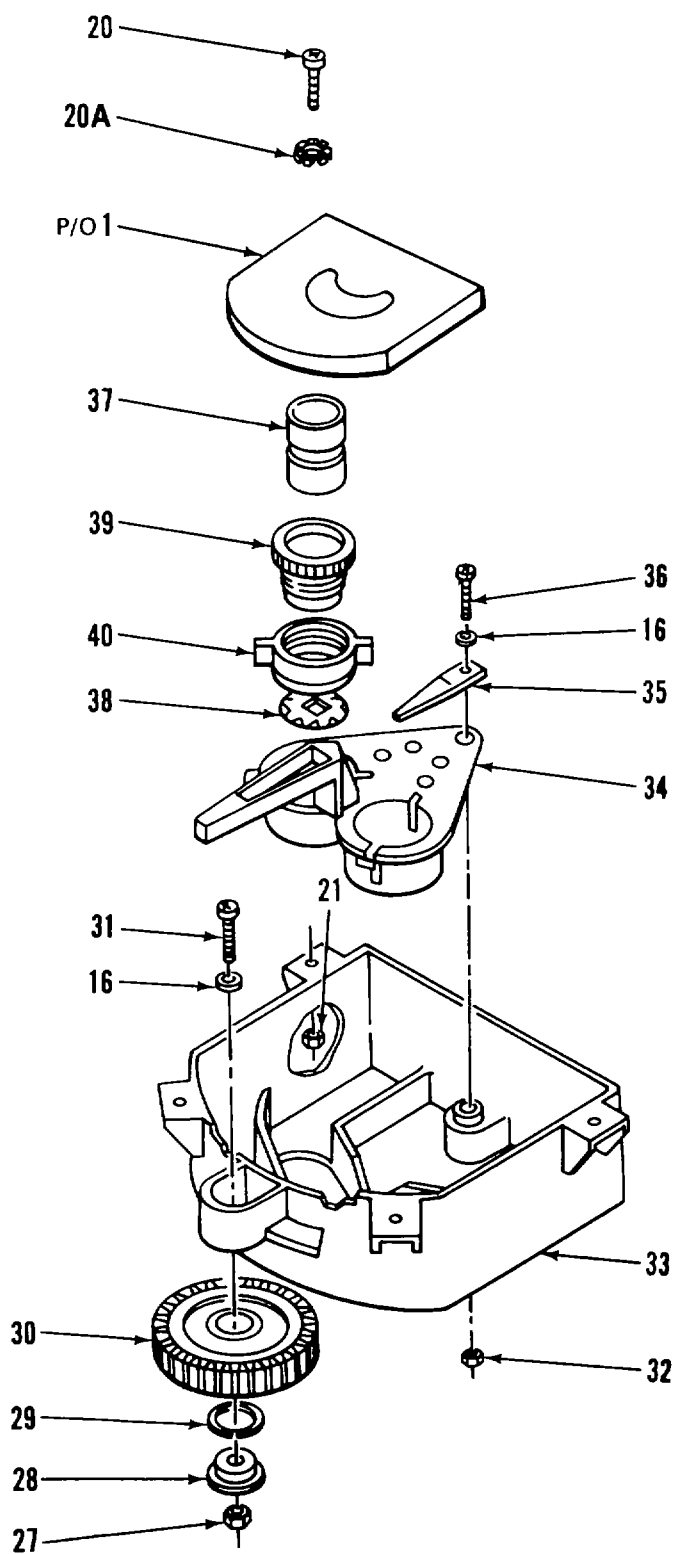

Figure 21. Microfiche Reader-Printer (Sheet 4 of 12)

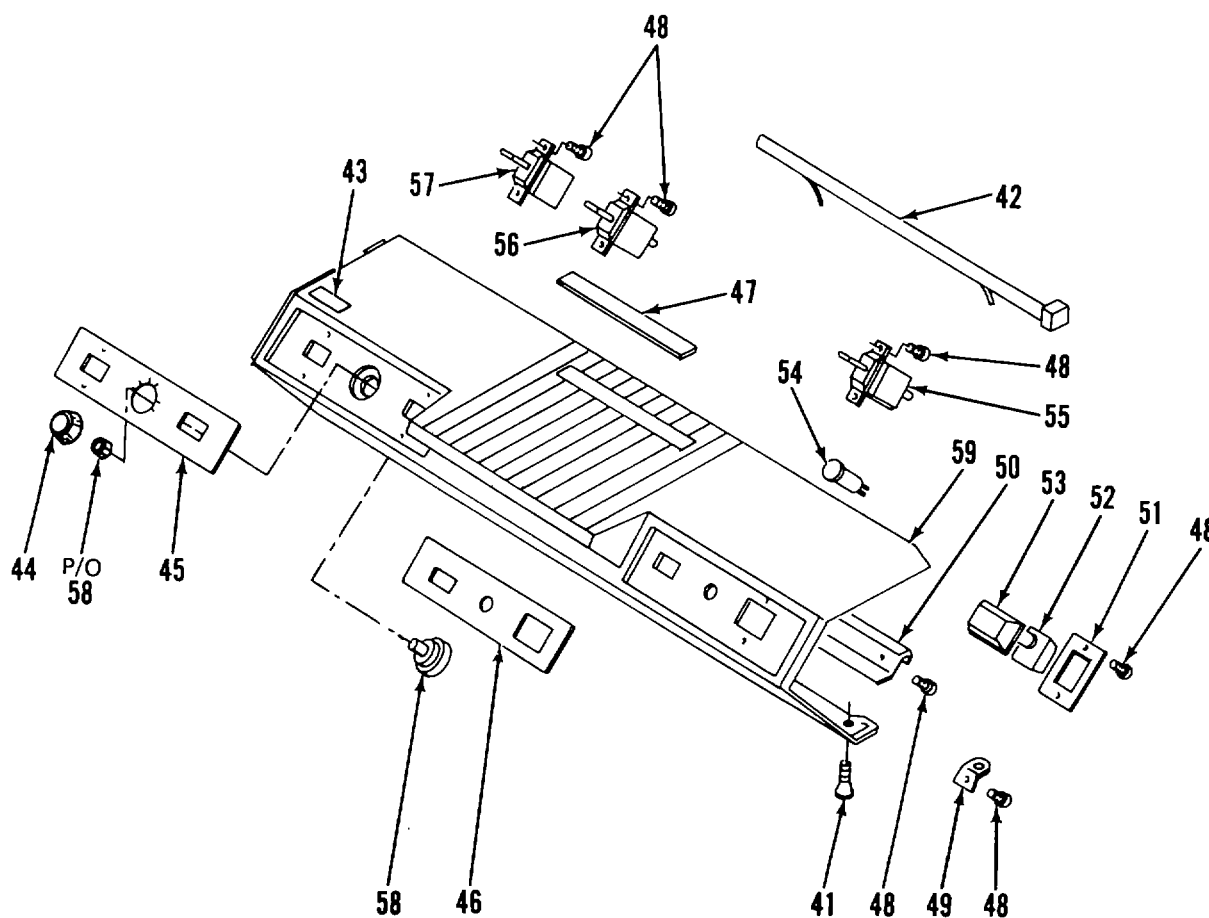

Figure 21. Microfiche Reader-Printer (Sheet 5 of 12)

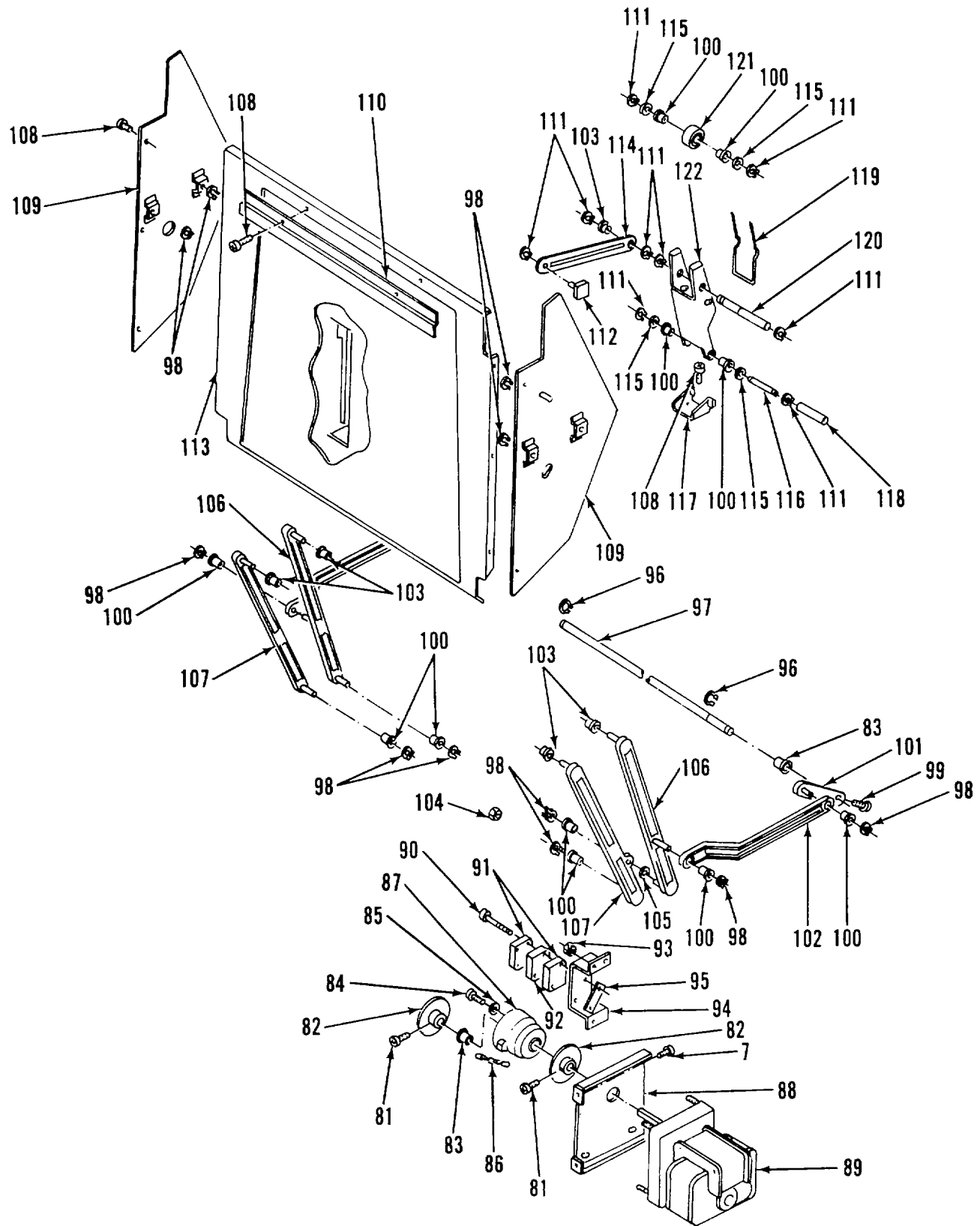

Figure 21. Microfiche Reader-Printer (Sheet 6 of 12)

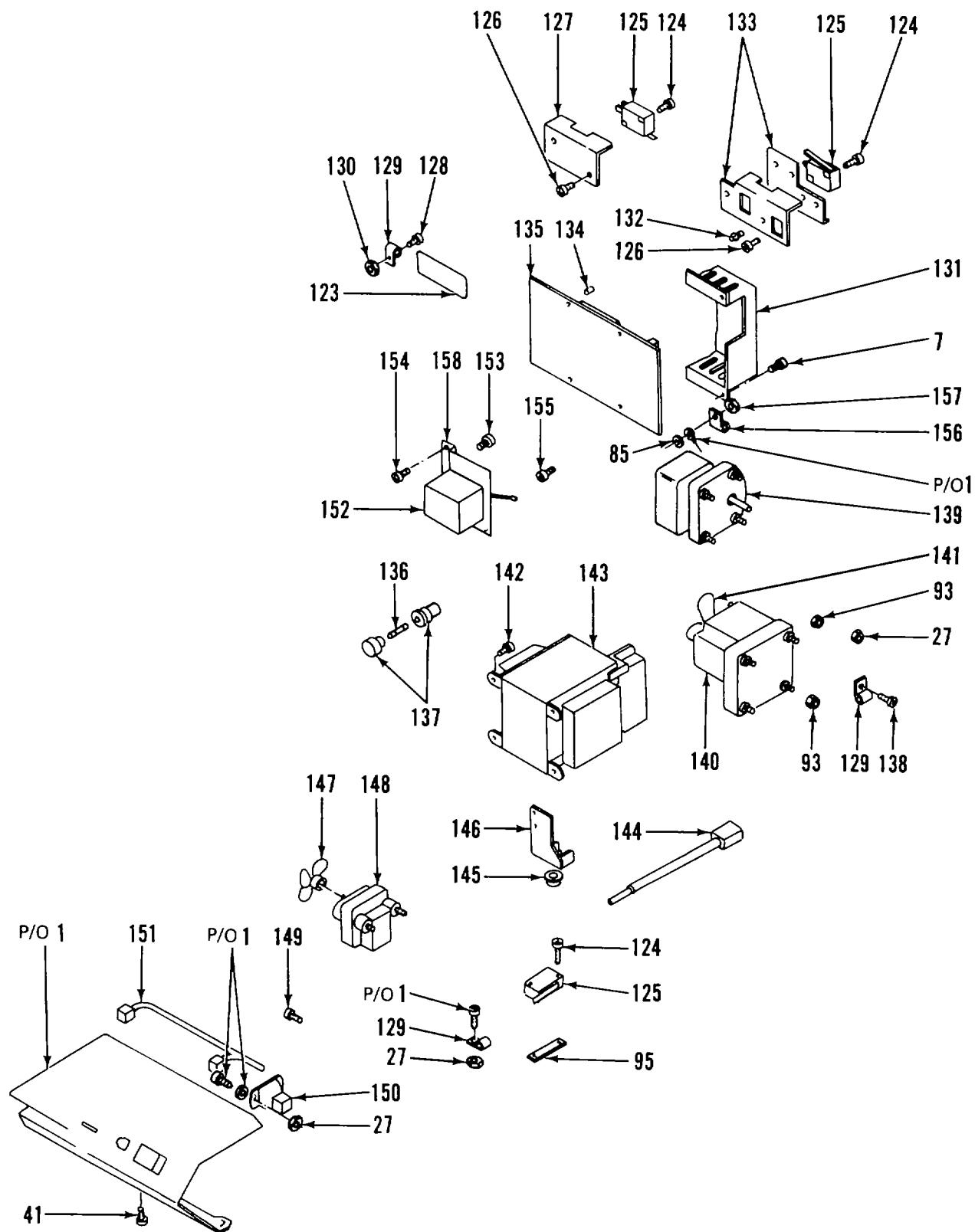

Figure 21. Microfiche Reader-Printer (Sheet 7 of 12)

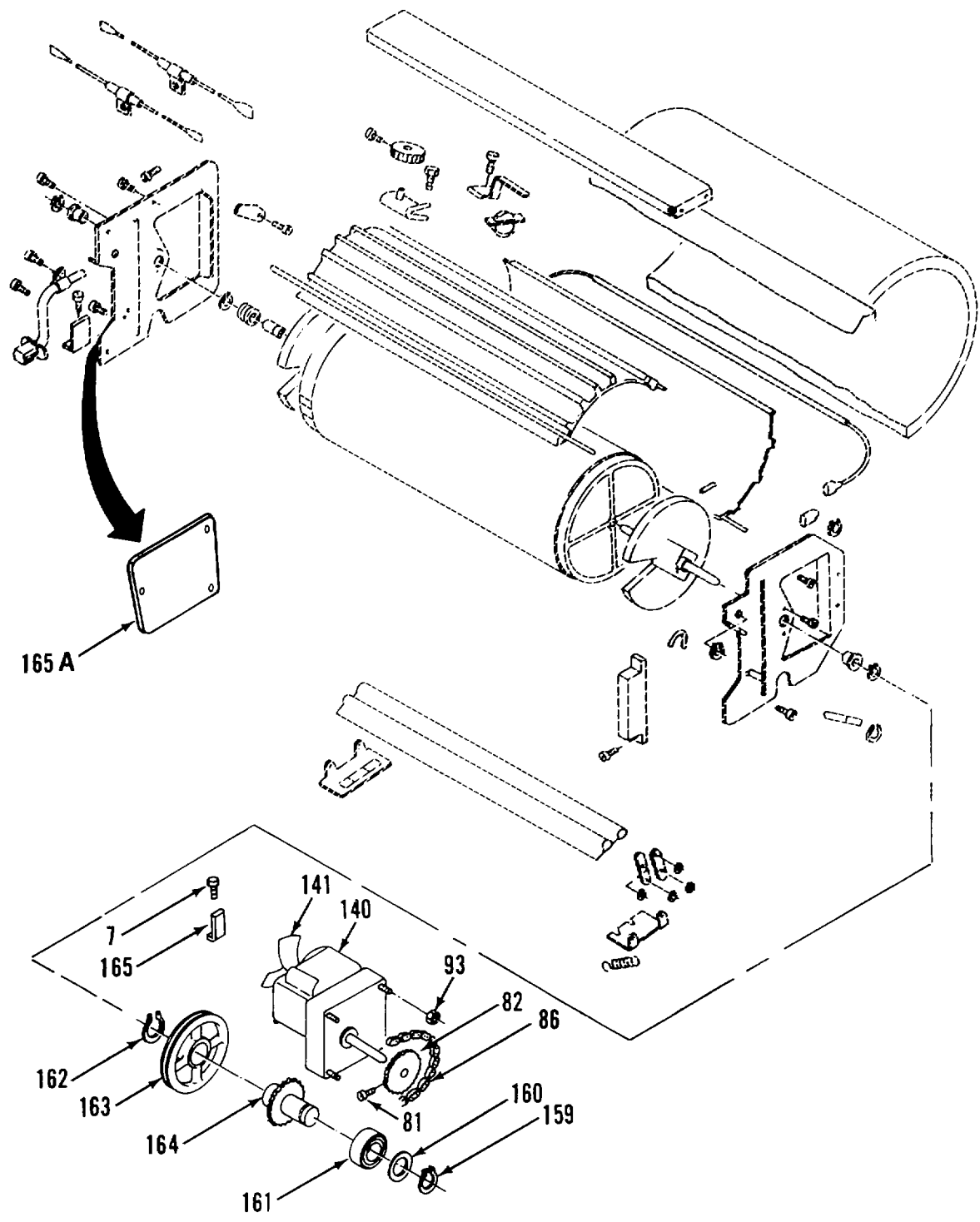

Figure 21. Microfiche Reader-Printer (Sheet 8 of 12)

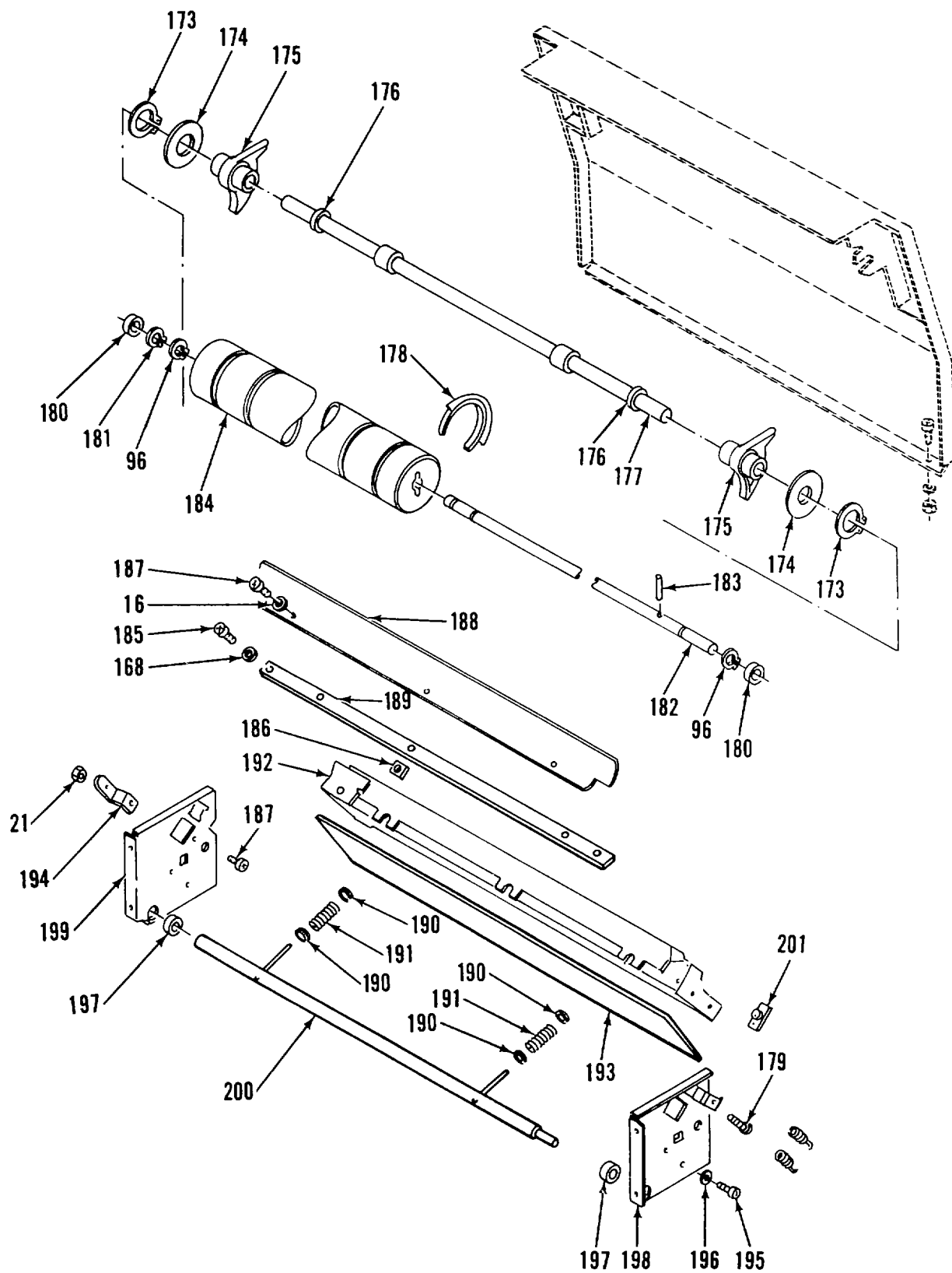

Figure 21. Microfiche Reader-Printer (Sheet 10 of 12)

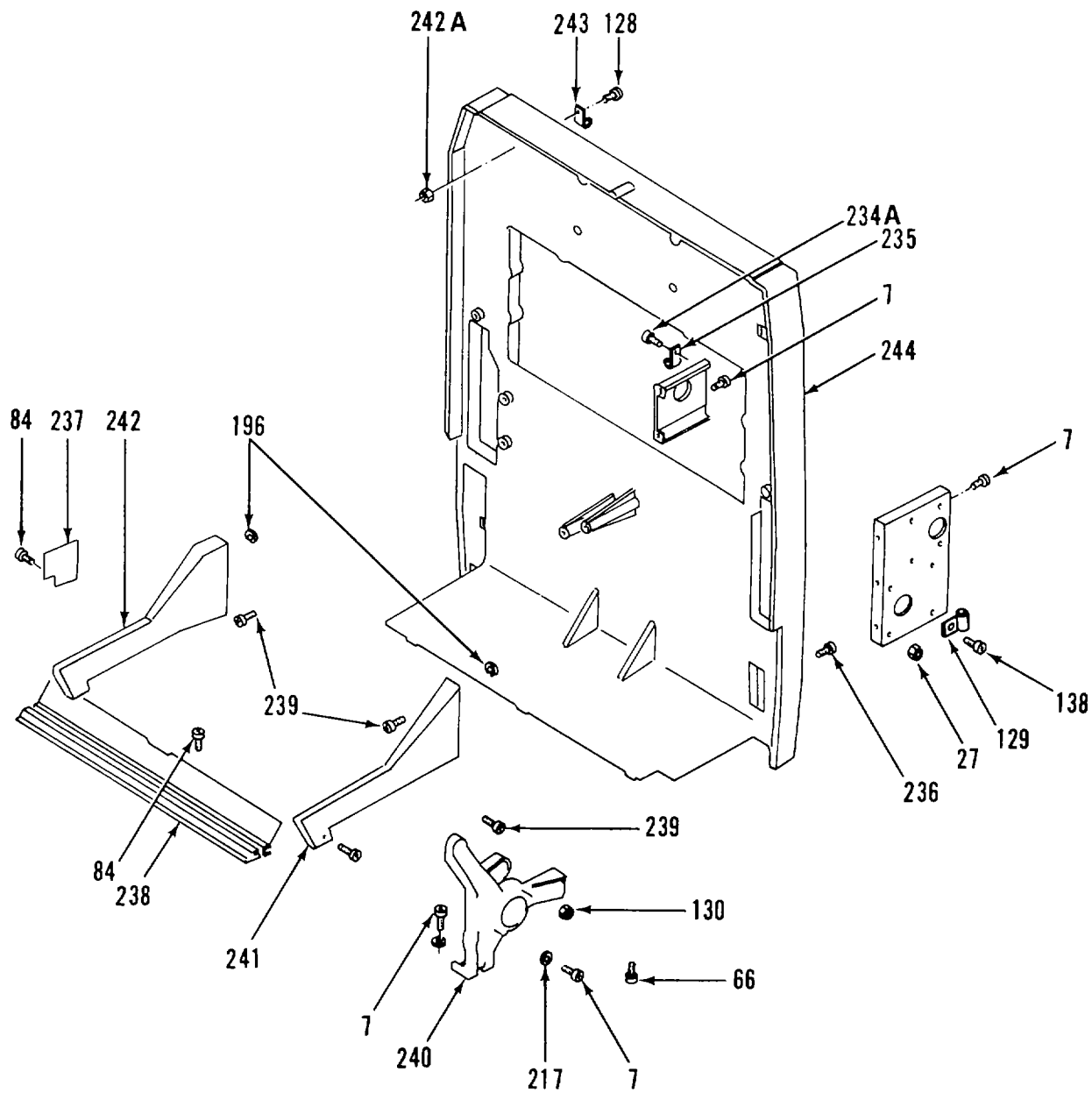

Figure 21. Microfiche Reader-Printer (Sheet 11 of 12)

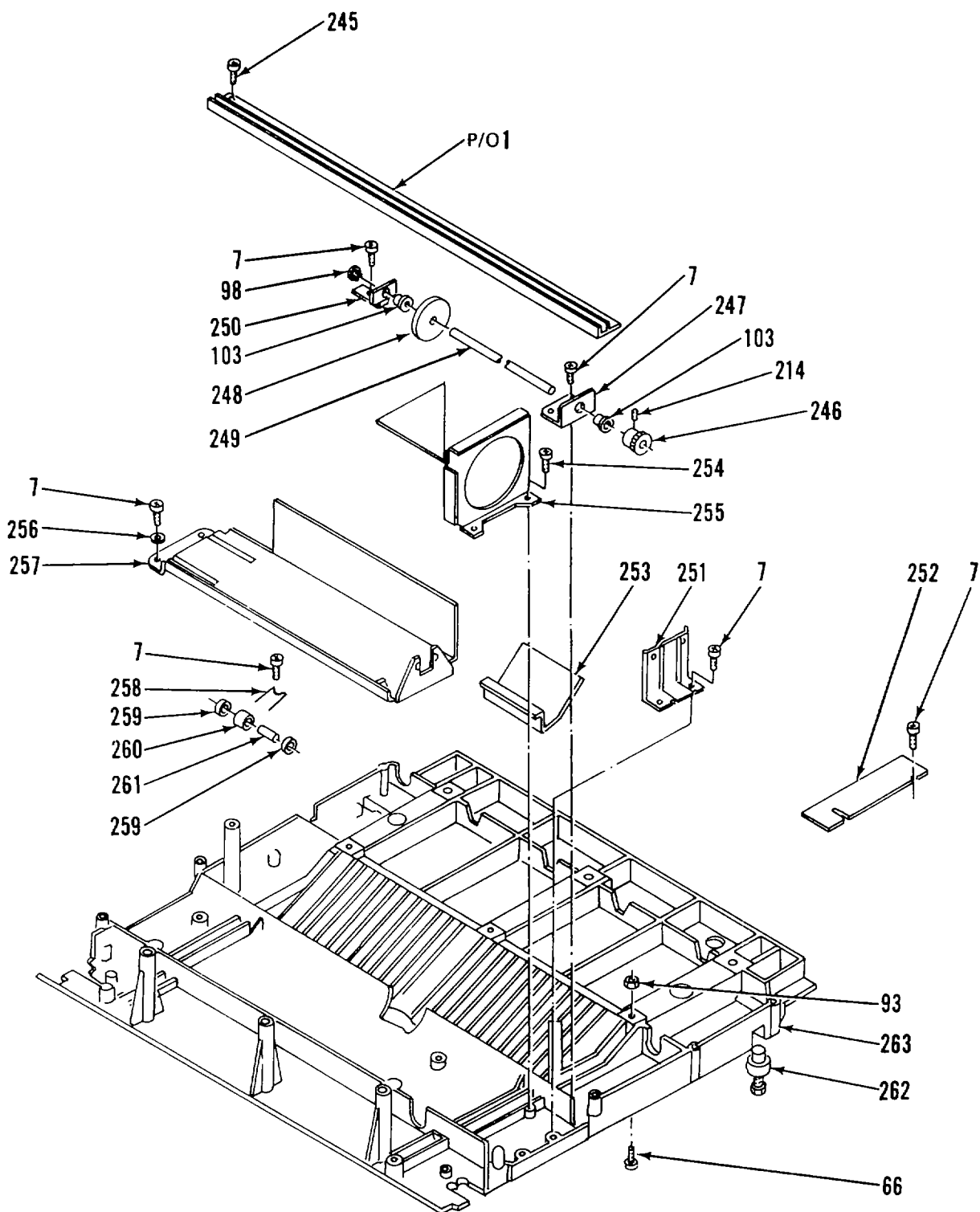

Figure 21. Microfiche Reader-Printer (Sheet 12 of 12)

SECTION II

TM5-6675-325-24P

(1) ITEM NO	(2) SMR CODE	(3) FSCM	(4) PART NUMBER	(5) DESCRIPTION AND USABLE ON CODES(UOC)	(6) QTY
GROUP 03 MICROFICHE READER-PRINTER					
FIG. 21 MICROFICHE READER-PRINTER					
1	PFOOO	94862	800	READER-PRINTER, MICR ALTERED BY DRAWING 13225E4278	1
1A	XDOZZ	94862	78-8015-5723-8	LABEL, PAPER LOADING	1
2	XDOZZ	94862	78-8013-9122-4	COVER, PAPER LOADING	1
3	XDOZZ	94862	78-8015-5643-8	SPRING	4
4	XDOZZ	94862	78-8003-9582-0	SCREW, PNH, 6-19X3/8	8
5	XDOZZ	94862	78-8015-5566-1	DOOR, SIDE, RH	1
6	XDOZZ	94862	78-8015-5567-9	DOOR, SIDE, LH.....	1
7	XDOZZ	94862	78-8657-9426-3	SCREW, PNH, 8-32X1/2	39
8	XDOZZ	94862	78-8015-5568-7	HINGE, SIDE DOOR	2
9	XDOZZ	94862	78-8015-5655-2	SCREEN, VIEWING, DOM.....	1
10	XDOZZ	94862	78-8015-5697-4	NAMEPLATE.....	1
11	XDOZZ	94862	26-0000-1170-5	SCREW, PNH, 8-16X3/4	8
12	XDOZZ	94862	78-8015-5533-1	COVER, RH	1
13	XDOZZ	94862	78-8015-5554-7	COVER, LH	1
14	XDOZZ	94862	78-8012-3564-5	LENS, SUPPLEMENTAL.....	1
15	XDOZZ	94862	78-8657-9412-3	SCREW, PNH, 6-32X3/8	1
16	XDOZZ	76381	18-9813-0603-0	WASHER	6
17	XDOZZ	94862	78-8015-5514-1	FRAME, SUPPL LENS	1
18	XDOZZ	94862	78-8015-5727-9	WASHER, SHOULDERED	1
19	XDOZZ	94862	78-8015-5528-1	SPRING, RETURN.....	1
20	XDOZZ	94862	78-8001-6904-3	SCREW, PNH, 6-32X1/2	6
20A	XDOZZ	96906	MS35336-9	WASHER, LOCK.....	4
21	XDOZZ	94862	18-1749-1516-7	NUT, HEX, NO. 6-32	9
22	XDOZZ	94862	78-8015-5726-1	SUPPLEMENT, LEN, MTG.....	1
23	XDOZZ	94862	78-8005-3932-8	SCREW, PNH, 6-19X1/4	9
24	XDOZZ	94862	78-8001-6814-4	CLAMP, CABLE	1
25	XDOZZ	94862	78-8015-5618-2	CABLE, SUPPL LENS.....	1
26	XDOZZ	94862	78-8015-5529-9	SPRING, SUPPL LENS	1
27	XDOZZ	94862	18-1749-1503-5	NUT, HEX, NO. 6-32	10
28	XDOZZ	94862	78-8015-5729-5	BEARING, GEAR	1
29	XDOZZ	94862	26-1000-4862-3	WASHER, WAVE SPRING	1
30	XDOZZ	94862	78-8015-5731-1	WHEEL, FOCUS.....	1
31	XDOZZ	94862	78-8000-7496-1	SCREW, PNH, 6-32X1/2	1
32	XDOZZ	94862	18-1755-1516-4	NUT, HEX, 6-32.....	1
33	XDOZZ	94862	78-8015-5734-5	HOUSING, LENS	1
34	XDOZZ	94862	78-8003-4157-6	YOKE, LENS.....	1
35	XDOZZ	94862	78-8015-5558-8	SPRING, YOKE.....	1
36	XDOZZ	94862	18-4712-4303-2	SCREW, PNH, 6-32X3/4	1
37	XDOZZ	94862	78-8013-9096-0	LENS KIT ASSY, 22X.....	1
38	XAOZZ	94862	78-8013-9093-7	APERTURE, STD, 22-800	1
39	XDOZZ	94862	78-8013-9082-0	LENS SLEEVE LENS SLEEVE AND	1
40	XAOZZ	94862	78-8015-5733-7	TRUNNION	1
41	XDOZZ	94862	18-4712-2503-9	SCREW, PNH, 6-32X5/16	5
42	XDOZZ	94862	78-8015-5576-0	HARNES CONTROL HARNES CONTROL	1
				PANEL	

SECTION II			TM5-6675-325-24P			
(1)	(2)	(3)	(4)	(5)	(6)	
ITEM	SMR	FSCM	PART	DESCRIPTION AND USABLE ON CODES(UOC)	QTY	
NO	CODE		NUMBER			
43	XDOZZ	94862	78-8003-4207-9	LABEL, THRM PROCESS.....	1	
44	XDOZZ	94862	78-8032-6008-8	KNOB.....	1	
45	XDOZZ	94862	78-8015-5685-9	INSERT, CONT PNL, LH.....	1	
46	XDOZZ	94862	78-8015-5684-2	INSERT, CONT PNL, RH.....	1	
47	XDOZZ	94862	78-8015-5572-9	MAGNET, INDEX CARD.....	1	
48	XDOZZ	94862	78-8005-6514-1	SCREW, PNH, 6-19X5/16.....	13	
49	XDOZZ	94862	78-8013-9146-3	BRACKET, CONT PNL.....	2	
50	XDOZZ	94862	78-8015-5686-7	STIFFENER, CONT PNL.....	1	
51	XDOZZ	94862	78-8015-5573-7	BRACKET, PRINT SW.....	1	
52	PAOZZ	94862	78-8013-9138-0	SWITCH, ELECTRICAL.....	1	
53	PBOZZ	94862	78-8015-5621-4	PUSH BUTTON.....	1	
54	XDOZZ	94862	78-8015-5644-6	LIGHT, INDICATOR.....	2	
55	PAOZZ	94862	78-8013-9148-9	SWITCH, ELECTRICAL.....	1	
56	PAOZZ	94862	78-8013-9141-4	SWITCH, TOGGLE.....	1	
57	PAOZZ	76381	78-8013-9139-8	SWITCH, ELECTRICAL.....	1	
58	PAOZZ	94862	78-8024-1866-1	RESISTOR, VARIABLE, N.....	1	
59	XDOZZ	94862	78-8015-5551-3	PANEL, CONTROL.....	1	
60	XDOZZ	94862	26-1000-4432-5	SCREW, HEX HD 8-32X3/4.....	3	
61	XDOZZ	94862	78-8015-5553-9	MIRROR, UPPER.....	1	
62	XDOZZ	94862	78-8015-5544-8	BRACKET, UPR MIR, FR.....	1	
63	XDOZZ	94862	78-8015-8022-3	SPRING.....	2	
64	XDOZZ	94862	78-8015-5546-3	BRACKET, UPR MIR, L.....	1	
65	XDOZZ	94862	78-8015-5545-5	BRACKET, UPR MIR, R.....	1	
66	XDOZZ	94862	78-8657-9444-6	SCREW, PNH, 10-32X3/4.....	11	
67	XDOZZ	94862	26-0000-1174-7	SCREW, PNH, SLFTPG.....	2	
68	XDOZZ	94862	26-1001-4159-2	NUT, V-TYPE.....	2	
69	XDOZZ	94862	78-8003-4199-8	COVER, REAR, W/OPNG.....	1	
70	XDOZZ	94862	78-8015-5530-7	TURNAROUND.....	1	
71	XDOZZ	94862	78-8015-5613-1	TRAY, PAPER EXIT.....	1	
72	XDOZZ	94862	78-8431-5402-8	CLAMP, CABLE.....	2	
73	XDOZZ	94862	78-8015-5749-3	HARNESS, HOOD.....	1	
74	XDOZZ	94862	78-8000-7238-7	SCREW, PNH, 2-56X7/16.....	2	
75	XDOZZ	94862	78-8004-0616-3	NUT PLATE.....	1	
76	XDOZZ	94862	78-8015-5614-9	BRACKET, SCRNL INTLK.....	1	
77	PAOZZ	94862	78-8015-5748-5	SWITCH, ELECTRICAL.....	1	
78	PAOZZ	94862	78-8013-9014-3	SWITCH, ELECTRICAL.....	1	
79	XDOZZ	94862	26-1000-4898-7	SCREW, PNH 10-14X1 1/4.....	4	
80	XDOZZ	94862	78-8013-9070-5	STRUCTURE, HOOD.....	1	
81	XDOZZ	94862	78-8657-3279-2	SCREW, SCH, 8-32X3/8.....	5	
82	XDOZZ	94862	78-8015-5583-6	SPROCKET, DRIVE.....	5	
83	XDOZZ	94862	78-8000-8535-5	BEARING.....	2	
84	XDOZZ	94862	78-8657-9418-0	SCREW, 6-32X3/4.....	6	
85	XDOZZ	94862	18-9851-0603-0	WASHER, NO. 6.....	4	
86	XDOZZ	94862	78-8005-7694-0	CHAIN.....	3	
87	XDOZZ	94862	78-8015-5581-0	CAM, SWITCH.....	1	
88	XDOZZ	94862	78-8015-5674-3	BRACKET MIR DRIVE.....	1	
89	PBOZZ	94862	78-8003-4193-1	MOTOR, DRIVE.....	1	
90	XDOZZ	94862	18-4711-6716-5	SCREW, PNH 4-40X1 1/2.....	2	
91	PAOZZ	94862	26-1000-8520-3	SWITCH, ELECTRICAL SWITCH, MIR HOME.....	2	
				AND FWD		
92	PAOZZ	94862	26-1000-4183-4	SWITCH, ELECTRICAL.....	1	
93	XDOZZ	94862	18-1749-2203-1	NUT, HEX, NO. 10-32.....	26	

SECTION II			TM5-6675-325-24P		
(1)	(2)	(3)	(4)	(5)	(6)
ITEM NO	SMR CODE	FSCM	PART NUMBER	DESCRIPTION AND USABLE ON CODES(UOC)	QTY
94	XDOZZ	94862	78-8013-9058-0	BRACKET, SWITCH	1
95	XDOZZ	94862	78-8654-4758-1	NUT PLATE.....	2
96	XDOZZ	94862	78-8656-4005-2	RING, RETAINING.....	2
97	XDOZZ	94862	78-8013-9023-4	SHAFT, BELL CRANK.....	1
98	XDOZZ	94862	78-8656-4002-9	RING, RETAINING.....	18
99	XDOZZ	94862	78-8005-8289-8	SCREW, SHD, 6-32X5/8	6
100	XDOZZ	94862	78-8005-7119-8	BEARING	24
101	XDOZZ	94862	78-8015-5577-8	LINK, BELL CRANK	4
102	XDOZZ	94862	78-8015-5687-5	ARM, OFFSET	2
103	XDOZZ	94862	78-8161-8389-7	BEARING	7
104	XDOZZ	94862	78-8002-1657-0	NUT, HEX, 6-32.....	2
105	XDOZZ	94862	26-1000-9777-8	WASHER, SPRING.....	1
106	XDOZZ	94862	78-8013-9045-7	ARM, PIVOT	2
107	XDOZZ	94862	78-8015-5688-3	ARM, PIVOT	2
108	XDOZZ	94862	18-4712-2216-8	SCREW, PNH, 6-32X1/4	7
109	XDOZZ	94862	78-8015-5590-1	BRACKET, MIRROR.....	2
110	XDOZZ	94862	78-8015-5654-5	MASK, MIRROR.....	1
111	XDOZZ	94862	78-8656-4016-9	RING, RETAINING.....	11
112	XDOZZ	94862	78-8015-5580-2	BEARING, SLIDING.....	1
113	XDOZZ	94862	78-8015-5639-6	SWINGING MIRROR	1
114	XDOZZ	94862	78-8015-5602-4	LINK, PAPER CLAMPING	1
115	XDOZZ	94862	78-8005-7730-2	WASHER	6
116	XDOZZ	94862	78-8013-9022-6	SHAFT, IDLER ROLLER	3
117	XDOZZ	94862	78-8015-5620-6	BRACKET, PIVOT.....	1
118	XDOZZ	94862	78-8003-4012-3	SPRING, NIP TORSION.....	1
119	XDOZZ	94862	78-8003-4287-1	SPRING, IDLER ROLLER	1
120	XDOZZ	94862	78-8013-9017-6	SHAFT, PPR CLAMPING.....	1
121	XDOZZ	94862	78-8013-9042-4	ROLLER, IDLER.....	2
122	XDOZZ	94862	78-8013-9018-4	BRACKET, PPR CLP	1
123	XDOZZ	94862	78-8013-9050-7	LABEL, CAUTION	1
124	XDOZZ	94862	78-8000-1408-2	SCREW, PNH, 4-40X1	6
125	PAOZZ	94862	78-8015-5709-7	SWITCH, SENSITIVE	2
126	XDOZZ	94862	78-8005-8267-4	SCREW, PNH, 8-32X1	2
127	XDOZZ	94862	78-8015-5706-3	BRACKET, SWITCH.....	1
128	XDOZZ	94862	78-8000-6197-6	SCREW, PNH, 8-32X1	2
129	XDOZZ	94862	78-8431-5421-8	CLAMP, CABLE	4
130	XDOZZ	94862	18-1749-1803-9	NUT, HEX, KEPS, 8-32	8
131	XDOZZ	94862	78-8013-9072-1	SHIELD, CIRCUIT BD	1
132	XDOZZ	94862	26-1002-8516-7	GROMMET, LATCH.....	2
133	XDOZZ	94862	78-8003-4236-8	PLATE, SWITCH.....	1
134	XDOZZ	94862	26-1002-8517-5	PLUNGER, LATCH.....	3
135	PAFZZ	94862	78-8045-4325-0	PRINTED CIRCUIT BOA.....	1
136	PAOZZ	81349	F03A250V10AS	FUSE, CARTRIDGE.....	1
137	XDOZZ	94862	78-8003-0787-4	FUSE HOLDER.....	1
138	XDOZZ	94862	18-4712-2803-3	SCREW, 8-32X3/8.....	REF
139	PBOZZ	94862	78-8013-9117-4	MOTOR, PAPER DRIVE	2
140	PBOZZ	94862	78-8003-4111-3	MOTOR, ALTERNATING C.....	1
141	XDOZZ	94862	78-8033-1082-6	FAN, DEVELOPER MOTOR	2
142	XDOZZ	94862	78-8657-9442-0	SCREW, PNH	4
143	XDOZZ	76381	78-8015-5615-6	TRANSFORMER.....	1
144	XDOZZ	94862	78-8003-4200-4	POWER CORD, DTCH	1
145	XDOZZ	94862	DY-1160-2020-6	BUSHING, STRAIN RLF	1

SECTION II			TM5-6675-325-24P		
(1)	(2)	(3)	(4)	(5)	(6)
ITEM NO	SMR CODE	FSCM	PART NUMBER	DESCRIPTION AND USABLE ON CODES(UOC)	QTY
146	XDOZZ	94862	78-8003-4280-6	HOUSING AND BRACKET HOUSING AND..... BRACKET, PWR CORD	1
147	XDOZZ	94862	78-8015-5589-3	FAN.....	1
148	PBOZZ	94862	78-8015-5588-5	MOTOR, ALTERNATING C.....	1
149	XDOZZ	94862	18-4712-2203-6	SCREW, PNH, 6-32X1/4	2
150	XDOZZ	94862	78-8015-5623-0	HARNES, LIGHT SCE	1
151	XDOZZ	94862	78-8003-4203-8	HARNES, MN, DOM, DTCH.....	1
152	XDOZZ	94862	78-8003-2464-0	COUNTER ASSY	1
153	XDOZZ	94862	78-8005-4013-6	SCREW, 4-20X1/4.....	1
154	XDOZZ	94862	78-8001-7108-0	SCREW, 6-32X1/4.....	2
155	XDOZZ	94862	78-8005-3331-3	SCREW, 6-32X11/8.....	1
156	XDOZZ	94862	78-8431-5398-8	CLAMP, CABLE	1
157	XDOZZ	94862	78-8654-3609-7	NUT, MACH, 6-32	1
158	XDOZZ	94862	78-8003-4198-0	BRACKET, PRINT METER.....	1
159	XDOZZ	94862	78-8656-3981-5	RING, RETAINING.....	1
160	XDOZZ	94862	78-8013-9113-3	WASHER, DEVELOPER DR.....	1
161	XDOZZ	94862	26-1000-4088-5	BEARING	1
162	XDOZZ	94862	78-8016-5841-6	RING, RETAINING.....	1
163	XDOZZ	94862	78-8013-9147-1	PULLEY, NIP DRIVE	1
164	XDOZZ	94862	78-8015-5691-7	.DEVELOPER, DRIVE	1
165	XDOZZ	94862	78-8015-5648-7	BRACKET, SUPPORT	1
165A	XDOZZ	76381	78-8045-4431-6	SWITCH, THERMOSTATIC	1
166	XDOZZ	94862	78-8015-5650-3	LABEL, PAPER SPINDLE	1
167	XDOZZ	94862	18-4712-7803-8	SCREW, 8-32X3/8.....	3
168	XDOZZ	76381	18-9813-0803-6	WASHER	5
169	XDOZZ	94862	78-8003-4144-4	DOOR, INNER	1
170	XDOZZ	94862	26-1000-4334-3	CHAIN.....	1
171	XDOZZ	94862	78-8657-9428-9	SCREW, PNH, 8-32X1/2	20
172	XDOZZ	94862	78-8015-5610-7	SPRING	4
173	XDOZZ	76381	78-8656-5010-1	RING, RETAINING.....	2
174	XDOZZ	94862	18-9813-2403-7	WASHER, PLAIN	2
175	XDOZZ	94862	78-8003-4139-4	PIVOT, NIPLOCK.....	2
176	XDOZZ	94862	78-8013-9069-7	RING, DRIVE ROLL	2
177	XDOZZ	94862	78-8003-4134-5	ROLL, PAPER DRIVE	1
178	XDOZZ	94862	78-8003-4138-6	CLIP, PAPER GUIDE	2
179	XDOZZ	94862	78-8005-3888-2	SCREW, PNH, 8-32X1	2
180	XDOZZ	94862	78-8000-8536-3	BEARING	2
181	XDOZZ	94862	78-8656-3965-8	RING, RETAINING.....	1
182	XDOZZ	94862	78-8003-4135-2	SHAFT, DRIVE ROLL.....	1
183	XDOZZ	94862	78-8015-5669-3	PIN, DRIVE	REF
184	XDOZZ	94862	78-8003-4175-8	DRIVE ROLL(DOM).....	1
185	XDOZZ	94862	78-8005-3332-1	SCREW, RNH, 8-32X5/8	2
186	XDOZZ	94862	18-1730-1803-9	NUT, SQUARE, NO. 8-32.....	2
187	XDOZZ	94862	78-8000-7242-9	SCREW, PNH, 6-32X3/8	3
188	XDOZZ	94862	78-8013-9049-9	LIGHT SHIELD, CUTTER.....	1
189	XDFZZ	94862	78-8013-9012-7	BED, CUTTER	1
190	XDOZZ	94862	78-8005-0893-5	RETAINER, RING	4
191	XDOZZ	94862	78-8005-0131-0	SPRING	2
192	XDOZZ	94862	78-8013-9056-4	FRAME, CUTTER	1
193	XDFZZ	94862	78-8013-9013-5	KNIFE	1
194	XDOZZ	94862	78-8003-4133-7	TAB, GROUND	1
195	XDOZZ	94862	26-1000-6254-1	SCREW, PNH, 8-16X5/16	4

SECTION II			TM5-6675-325-24P			
(1)	(2)	(3)	(4)	(5)	(6)	
ITEM NO	SMR CODE	FSCM	PART NUMBER	DESCRIPTION AND USABLE ON CODES(UOC)	QTY	
196	XDOZZ	94862	18-9851-0803-6	WASHER, LOCK.....	7	
197	XDOZZ	94862	78-8003-8677-9	BEARING	2	
198	XDOZZ	94862	78-8013-9063-0	ENDPLATE, LH.....	1	
199	XDOZZ	94862	78-8013-9062-2	ENDPLATE, RH	1	
200	XDOZZ	94862	78-8013-9029-1	SHAFT, CUTTER	1	
201	XDOZZ	94862	26-1000-4896	RETAINER	2	
202	XDOZZ	94862	78-8015-5704-8	BOX, STOCK ROLL	1	
203	XDOZZ	94862	78-8003-4045-3	CLIP, RETAINING	2	
204	XDOZZ	94862	78-8003-4055-2	STOCK, ROLL SPINDLE.....	1	
205	XAOZZ	94862	78-8015-5699-0	BEARING, TUBE.....	2	
206	XAOZZ	94862	78-8003-4054-5	SPINDLE, STOCK ROLL.....	1	
207	XDOZZ	94862	78-8015-5556-2	RAD, STOCK ROLL BK.....	2	
208	XDOZZ	94862	78-8015-5664-4	GUIDE, LH, STOCK ROLL	1	
209	XDOZZ	94862	78-8013-9158-8	GUIDE, RH, STOCK ROLL.....	1	
210	XDOZZ	94862	78-8013-9039-0	ARM, CUTTER CAM	1	
211	XDOZZ	76381	78-8657-9416-4	SCREW, 6-32X5/8.....	2	
212	XDOZZ	94862	78-8013-9036-6	CAM, CUTTER.....	1	
213	PBOZZ	94862	26-1000-4333-5	BELT, POSITIVE DRIVE	1	
214	XDOZZ	94862	18-3402-1916-3	SCREW, SCH, 6-32X3/16	2	
215	XDOZZ	94862	78-8003-1358-3	PULLEY, DR .25 TOOTH	1	
216	PBOZZ	94862	26-1000-4332-7	BELT, POSITIVE DRIVE	1	
217	XDOZZ	94862	26-1001-2812-8	WASHER, PLAIN	11	
218	XDOZZ	94862	78-8015-5708-9	STUD, IDLER	2	
219	XDOZZ	94862	78-8013-9048-1	IDLER.....	2	
220	XDOZZ	94862	78-8656-4001-1	RING, RETAINING	1	
221	XDOZZ	94862	78-8013-9032-5	SHAFT, PAPER DRIVE	1	
222	XDOZZ	94862	78-8013-9021-8	ROLLER, PAPER DRIVE	2	
223	XDOZZ	94862	78-8013-9027-5	SHAFT, ROLLER	2	
224	XDOZZ	94862	78-8015-5579-4	GEAR, DRIVE	1	
225	XDOZZ	94862	78-8015-5582-8	BRACKET, PPR ROLLER	1	
226	XDOZZ	94862	78-8656-4004-5	RING, RETAINING	8	
227	XDOZZ	94862	78-8015-5586-9	PIN, RAIL MOUNT	4	
228	XDOZZ	94862	78-8013-9145-5	RAIL, PAPER GUIDE	2	
229	XDOZZ	94862	78-8657-9410-7	SCREW, 6-32X1/4.....	REF	
230	XDOZZ	94862	78-8000-7570-3	CLAMP, CABLE	1	
231	PAOZZ	76381	78-8045-4228-6	SENSOR ASSEMBLY	2	
232	XDOZZ	94862	78-8000-3069-0	WASHER, SPRING	4	
233	XDOZZ	94862	78-8013-9086-1	TAPE, PAPER GUIDE.....	1	
234	XDOZZ	94862	78-8013-9057-2	EASEL.....	1	
234A	XDOZZ	94862	78-8657-9411-5	SCREW, PNH, 6-32X1/4	1	
235	XDOZZ	94862	78-8431-5412-7	CLAMP, CABLE	1	
236	XDOZZ	94862	18-4712-8816-9	SCREW, PNH, 8-32X3/4	1	
237	XDOZZ	94862	78-8003-4059-4	GUIDE TURNAROUND	1	
238	XDOZZ	94862	78-8015-5603-2	BRACE, HOOD STRUCT	1	
239	XDOZZ	94862	78-8657-9430-5	SCREW, 8-32X5/8.....	5	
240	XDOZZ	94862	78-8015-5659-4	MOUNT, BEARING	1	
241	XDOZZ	94862	78-8015-8657-8	ARM, EASEL, MT RH.....	1	
242	XDOZZ	94862	78-8015-5705-5	ARM, EASEL MT, LH	1	
242A	XDOZZ	94862	18-1749-1803-6	NUT, HEX 6-32.....	4	
243	XDOZZ	94862	78-8431-5410-1	CLAMP, CABLE 3/8-4	1	
244	XDOZZ	94862	78-8015-5660-2	STRUCTURE, MAIN.....	1	
245	XDOZZ	94862	78-8015-5601-6	SCREW, PNH, 8-32X3/8	1	

SECTION II

TM5-6675-325-24P

(1) ITEM NO	(2) SMR CODE	(3) FSCM	(4) PART NUMBER	(5) DESCRIPTION AND USABLE ON CODES(UOC)	(6) QTY
246	XDOZZ	94862	78-8003-1351-8	PULLEY, DR, 28 TOOTH	1
247	XDOZZ	94862	78-8013-9051-5	BRACKET, LWR NIP SFT	1
248	XDOZZ	94862	73-8013-9043-2	WHEEL, LOWER NIP	1
249	XDOZZ	94862	78-8013-9053-1	SHAFT, LOWER NIP	1
250	XDOZZ	94862	78-8015-5642-0	BRACKET, LOWER NIP	1
251	XDOZZ	94862	78-8015-5591-9	MOUNT, FAN MOTOR	1
252	XDOZZ	94862	78-8015-5636-2	PLATE, SW MOUNTING	2
253	XDOZZ	94862	78-8013-9009-3	GUIDE, LOWER PAPER	1
254	XDOZZ	94826	78-8657-9424-8	SCREW, PNH, 8-32X1/4	3
255	XDOZZ	94862	78-8015-5746-9	SHROUD, FAN.....	1
256	XDOZZ	76381	18-9813-1003-2	WASHER	4
257	XDOZZ	94862	78-8015-5537-2	GUIDE, LIGHT SOURCE	1
258	XDOZZ	94862	78-8015-5641-2	SPRING, LWR NIP IDL	1
259	XDOZZ	94862	78-8162-1034-4	BEARING	2
260	XDOZZ	94862	78-8013-9107-5	IDLER, LOWER NIP.....	1
261	XDOZZ	94862	78-8015-5604-0	SHAFT, LWR NIP IDL	1
262	XDOZZ	94862	78-8003-4131-1	M475 FOOT KIT	1
263	XDOZZ	94862	78-9013-9040-8	PAN, BASE	1

END OF FIGURE

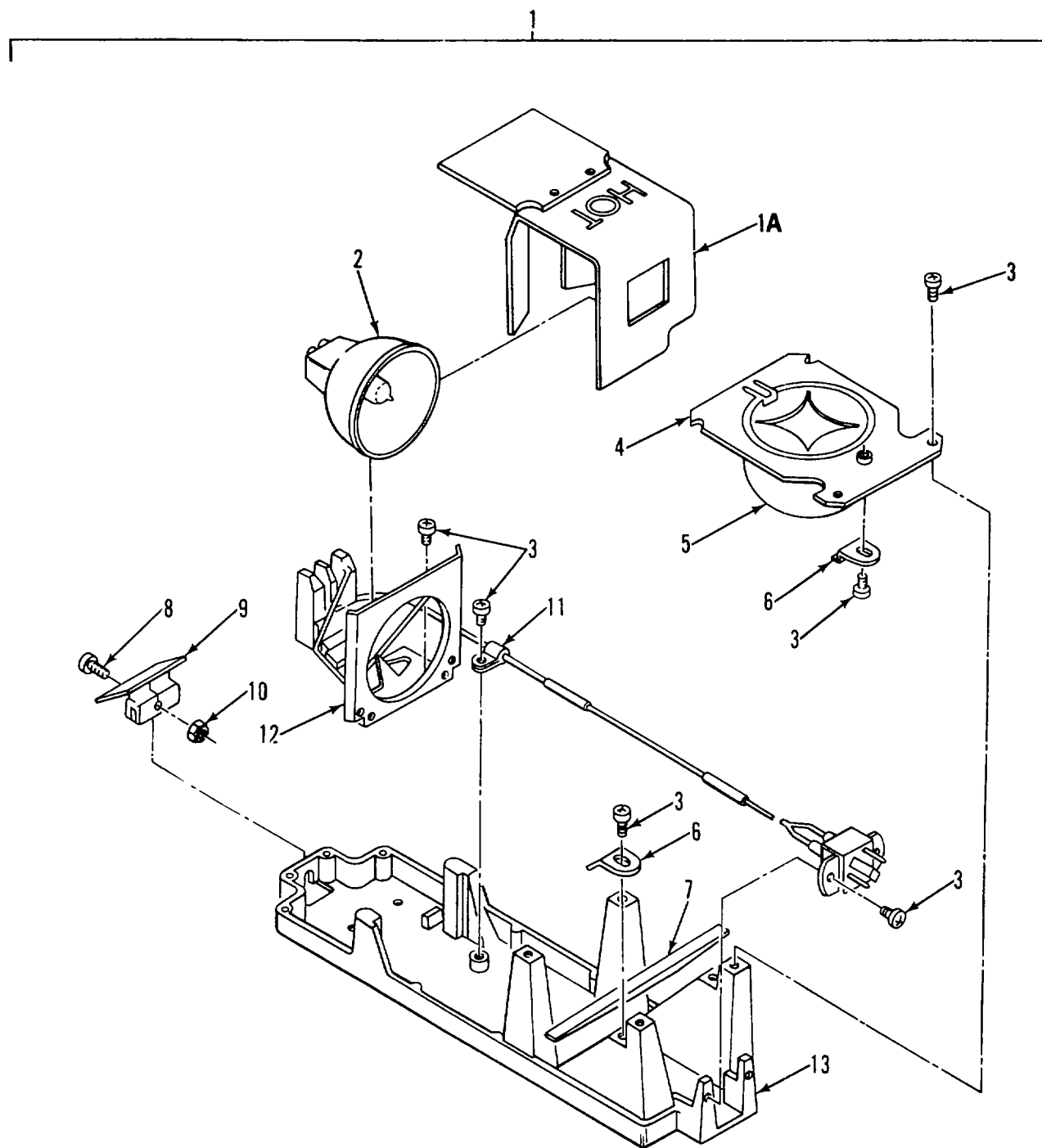

Figure 22. Light Source Assembly

SECTION II

TM5-6675-325-24P

(1) ITEM NO	(2) SMR CODE	(3) FSCM	(4) PART NUMBER	(5) DESCRIPTION AND USABLE ON CODES(UOC)	(6) QTY
GROUP 03 MICROFICHE READER-PRINTER					
FIG. 22 LIGHT SOURCE ASSEMBLY					
1	XDOOO	94862	78-8015-5625-5	LIGHT SOURCE ASSY	1
1A	XDOZZ	94862	78-8003-4058-6	DEFLECTOR, AIR.....	1
2	PAOZZ	76381	78-8012-3601-5	LAMP, INCANDESCENT	1
3	XDOZZ	94862	78-8657-9409-9	SCREW, PNH, 6-32X3/16	16
4	XDOZZ	94862	78-8015-5538-0	FRAME, CONDENSER	1
5	XDOZZ	94862	78-8012-3600-7	LENS, CONDENSER	1
6	XDOZZ	94862	78-8015-5539-8	CLAMP	3
7	XDOZZ	94862	78-8012-3599-1	MIRROR, COLD.....	1
8	XDOZZ	94862	78-8001-6904-3	SCREW, PNH, 6-32X1/2	3
9	XDOZZ	94862	78-8015-5698-2	HANDLE, LIGHT SOURCE	1
10	XDOZZ	94862	18-1749-1516-7	NUT, HEX, NO. 6-32	1
11	XDOZZ	94862	26-1000-4891-2	CLAMP, CABLE	1
12	XDOZZ	94862	78-8003-4182-4	LAMP SOCKET LAMP SOCKET AND..... HARNES.	1
13	XDOZZ	94862	78-8015-5536-4	MOUNT, LIGHT SOURCE.....	1

END OF FIGURE

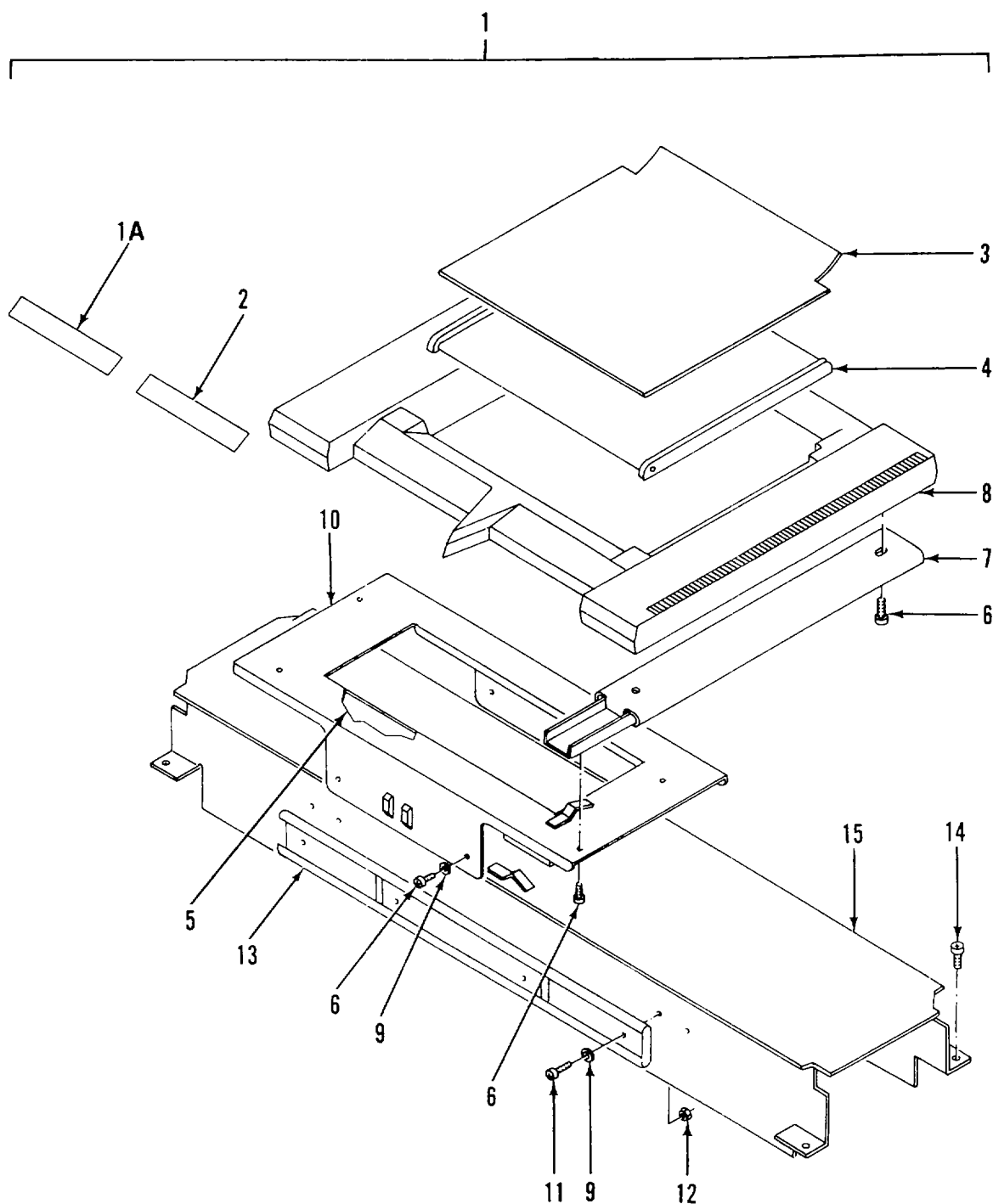

Figure 23. Fiche Handler Assembly

SECTION II

TM5-6675-325-24P

(1) ITEM NO	(2) SMR CODE	(3) FSCM	(4) PART NUMBER	(5) DESCRIPTION AND USABLE ON CODES(UOC)	(6) QTY
GROUP 03 MICROFICHE READER-PRINTER					
FIG. 23 FICHE HANDLER ASSEMBLY					
1	XDOOO	94862	78-8015-5600-8	FICHE HANDLER ASSY	1
1A	XDOZZ	94862	78-8015-5694-1	LABEL, LOADING	1
2	XDOZZ	94862	78-8015-5693-3	LABEL, LOADING	1
3	XDOZZ	94862	78-8003-4075-0	GLASS, UPPER FICHE.....	1
4	XDOZZ	94862	78-8015-5631-3	GLASS, LOWER FICHE.....	1
5	XDOZZ	94862	78-8003-4065-1	PAD, BRAKE.....	1
6	XDOZZ	94862	18-5122-2216-9	SCREW, PNH, 6-32X1/4	12
7	XDOZZ	94862	78-8015-5508-3	SLIDE, FICHE HANDLER.....	2
8	XDOZZ	94862	78-8015-5501-8	FRAME, FICHE HANDLER	1
9	XDOZZ	76381	18-9813-0603-0	WASHER	4
10	XDOZZ	94862	78-8015-5500-0	FRAME, FICHE	1
11	XDOZZ	94862	78-8000-7225-4	SCREW, PNH, 6-32X5/16	4
12	XDOZZ	94862	18-1749-1516-7	NUT, HEX, NO. 6-32	4
13	XDOZZ	94862	78-8015-5504-2	SLIDE, FICHE HANDLER.....	1
14	XDOZZ	94862	18-4712-2803-3	SCREW, 8-32X3/8.....	4
15	XDOZZ	94862	78-8003-4101-4	MOUNT SLIDE.....	1

END OF FIGURE

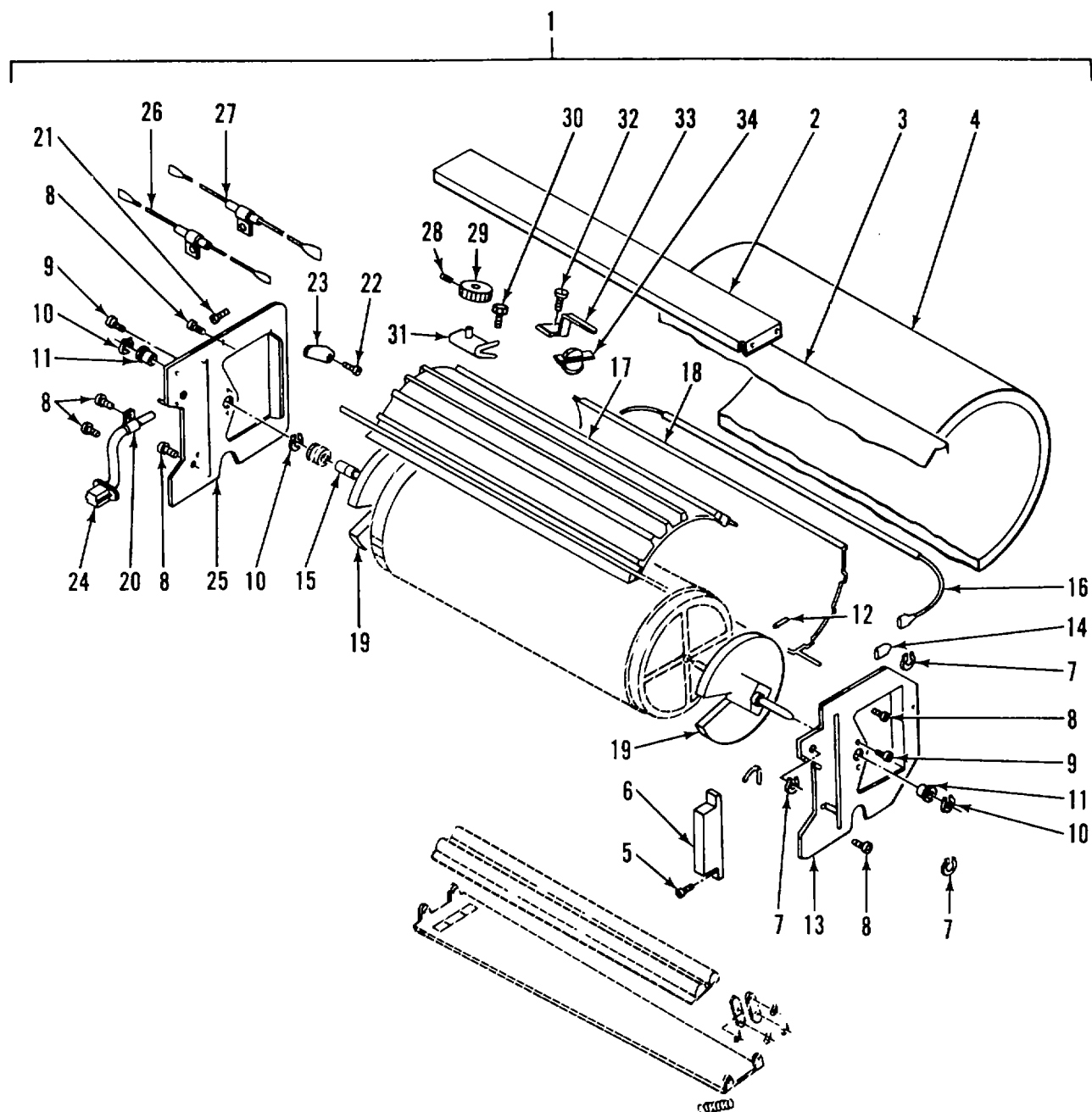

Figure 24. Developer Assembly

SECTION II

TM5-6675-325-24P

(1) ITEM NO	(2) SMR CODE	(3) FSCM	(4) PART NUMBER	(5) DESCRIPTION AND USABLE ON CODES(UOC)	(6) QTY
-------------------	--------------------	-------------	-----------------------	---	------------

GROUP 03 MICROFICHE READER-PRINTER

FIG. 24 DEVELOPER ASSEMBLY

1	XDOOO	94862	78-8013-9020-0	DEVELOPER ASSY	1
2	XDOZZ	94862	78-8015-5647-9	BRACE, DEVELOPER	2
3	XDOZZ	94862	78-8015-5670-1	SPRING, BLANKET	2
4	XDOZZ	94862	78-8013-9151-3	INSULATOR, DEVELOPER	1
5	XDOZZ	94862	78-8657-9396-8	SCREW, PNH, '-40X3/8.....	4
6	XDOZZ	94862	78-8032-6060-9	CONNECTOR, COMMONING.....	2
7	XDOZZ	94862	78-8005-1009-7	RING, RETAINING	8
8	XDOZZ	94862	78-8657-9410-7	SCREW, 6-32X1/4.....	17
9	XDOZZ	94862	78-8003-9582-0	SCREW, PNH, 6-19X3/8	4
10	XDOZZ	94862	78-8656-4005-2	RING, RETAINING.....	5
11	XDOZZ	94862	78-8015-5587-7	BEARING, DEVELOPER.....	2
12	XDOZZ	94862	78-8015-5669-3	PIN, DRIVE	3
13	XDOZZ	94862	78-8015-5645-3	PLATE, DEVELOPER R.....	1
14	XDOZZ	94862	78-8015-5663-6	LINK, SHOE	2
15	XDOZZ	94862	78-8013-9097-8	SHAFT, DEVELOPER.....	1
16	PAFZZ	94862	78-8015-5737-8	HEATER ROPE ASSEMBL	10
17	XDOZZ	94862	78-8015-5690-9	HEATER SHOE, TOP	1
18	XDOZZ	94862	78-8015-5692-5	HEATER SHOE, BOTTOM.....	1
19	XDOZZ	94862	78-8015-5747-7	SUPPORT, ROPE, HEATER.....	2
20	XDOZZ	94862	78-8431-5409-3	CLAMP, CABLE	1
21	XDOZZ	94862	78-8657-9440-4	SCREW, PNH, 10-32X3/8	2
22	XDOZZ	94862	78-8005-4013-6	SCREW, 4-20X1/4.....	2
23	XDOZZ	94862	78-8015-5665-1	SHROUD CONTROL.....	1
24	XDOZZ	94862	78-8003-4039-6	HARNES, HEATER.....	1
25	XDOZZ	94862	78-8015-5646-7	PLATE, DEVELOPER L	1
26	PAOZZ	94862	78-8003-4038-8	FUSE LINK, THERMAL	1
27	PAOZZ	94862	78-8028-7009-3	FUSE LINK, THERMAL	1
28	XDOZZ	94862	18-3411-3716-6	SETSCREW, 4-40X3/8.....	1
29	XDOZZ	94862	78-8015-5666-9	GEAR, CONTROL.....	1
30	XDOZZ	94862	18-4552-8803-7	SCREW, HEX HD 8-32X3/4.....	1
31	PAFZZ	94862	78-8015-5720-4	THERMOSTAT, FLOW CON THERMOSTAT,	1
				TEMP CONT	
32	XDOZZ	94862	18-4712-7403-7	SCREW, PNH, 8-32X3/16	1
33	XDOZZ	94862	78-8015-5711-3	CLIP, SPRING.....	1
34	PAOZZ	94862	78-8013-9019-2	SWITCH, THERMOSTATIC	1

END OF FIGURE

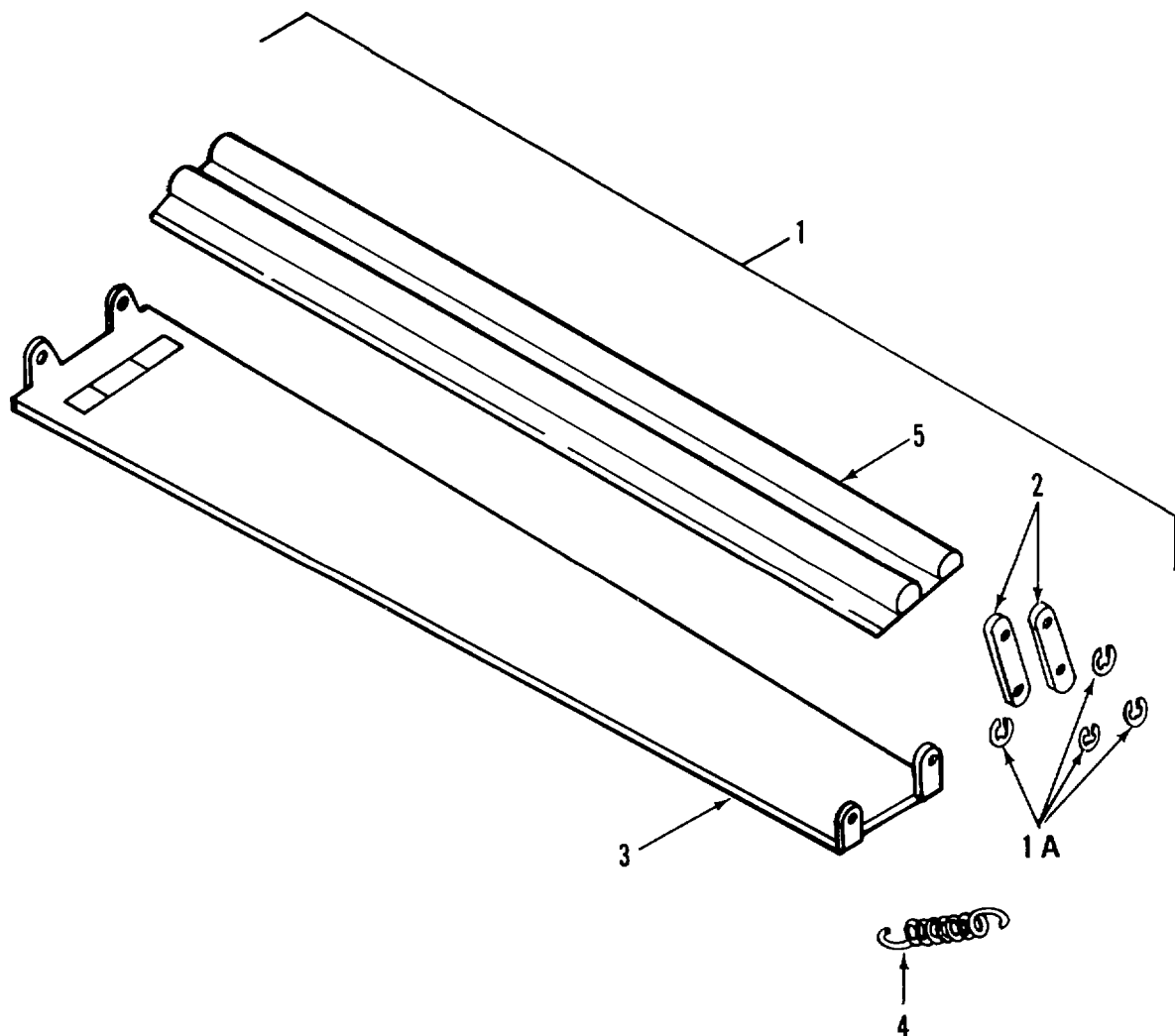

Figure 25. Stripper Assembly

SECTION II

TM5-6675-325-24P

(1)	(2)	(3)	(4)	(5)	(6)
ITEM	SMR		PART		
NO	CODE	FSCM	NUMBER	DESCRIPTION AND USABLE ON CODES(UOC)	QTY

GROUP 03 MICROFICHE READER-PRINTER

FIG. 25 STRIPPER ASSEMBLY

1	XDOZZ	94862	78-8003-4017-2	STRIPPER ASSY	1
1A	XAOZZ	94862	78-8656-4085-4	RING, RETAINING	8
2	XAOZZ	94862	78-8003-4016-4	SUPPORT, STRIPPER	4
3	XAOZZ	94862	78-8003-4015-6	GUIDE, STRIPPER	1
4	XAOZZ	94862	78-8015-5672-7	SPRING, STRIPPER	2
5	XAOZZ	94862	78-8003-4011-5	STRIPPER AND PIN	1

END OF FIGURE

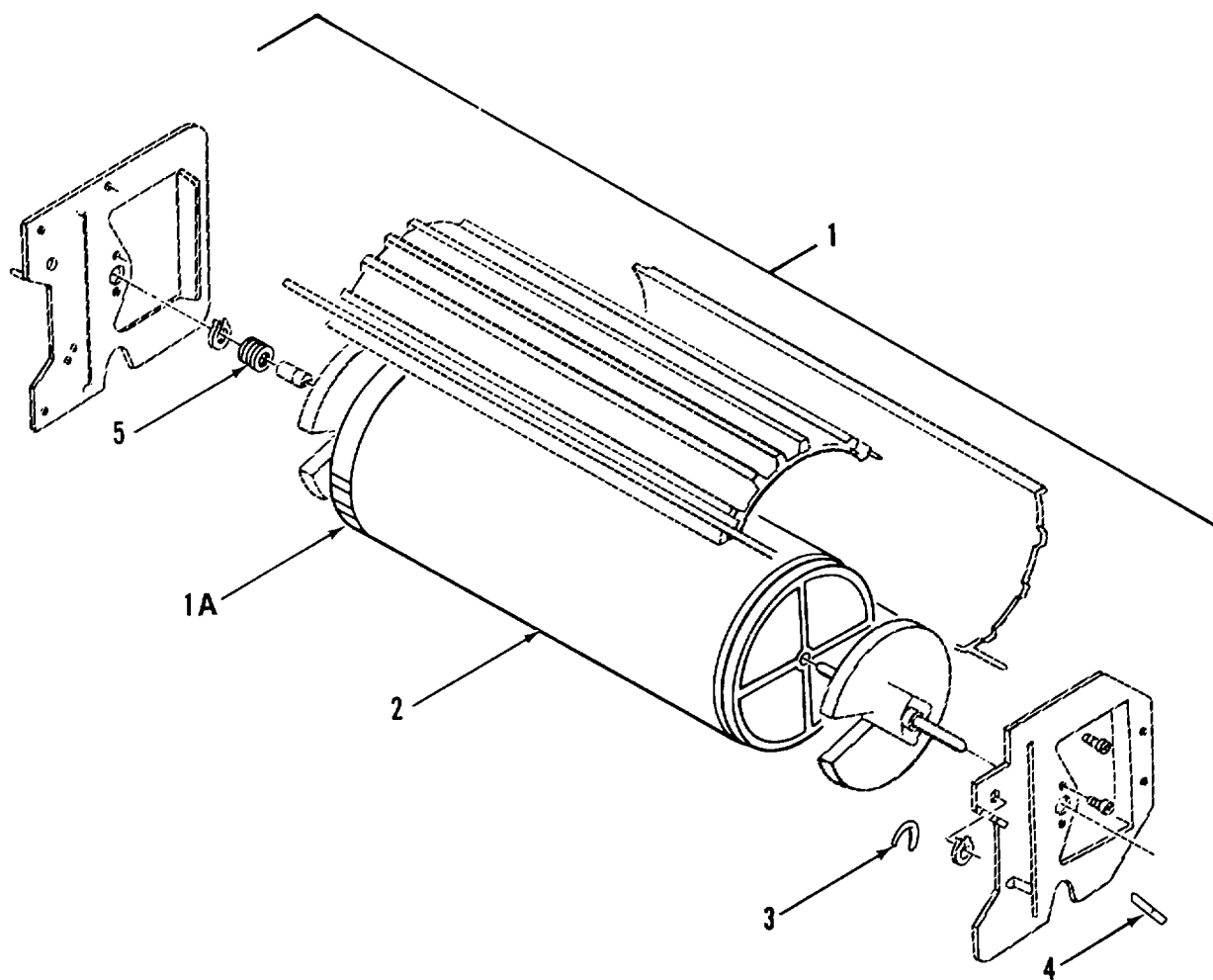

Figure 26. Developer Roll/Hub Assembly

SECTION II

TM5-6675-325-24P

(1)	(2)	(3)	(4)	(5)	(6)
ITEM	SMR		PART		
NO	CODE	FSCM	NUMBER	DESCRIPTION AND USABLE ON CODES(UOC)	QTY

GROUP 03 MICROFICHE READER PRINTER

FIG. 26 DEVELOPER ROLL/HUB ASSEMBLY

1	XDOZZ	94862	78-8003-4091-7	DEVELOPER ROLL ASSY	1
1A	XAOZZ	94862	78-8003-4018-0	ROLL, HUB	2
2	XAOZZ	94862	78-8003-4093-3	ROLL, HEAT	1
3	XAOZZ	94862	78-8003-4021-4	SPRING, SHOE UPPER	2
4	XAOZZ	94862	78-8003-4092-5	SPRING, SHOE BOTTOM	2
5	XDFZZ	94862	78-8003-4099-0	SPACER, DEVELOPER	1

END OF FIGURE

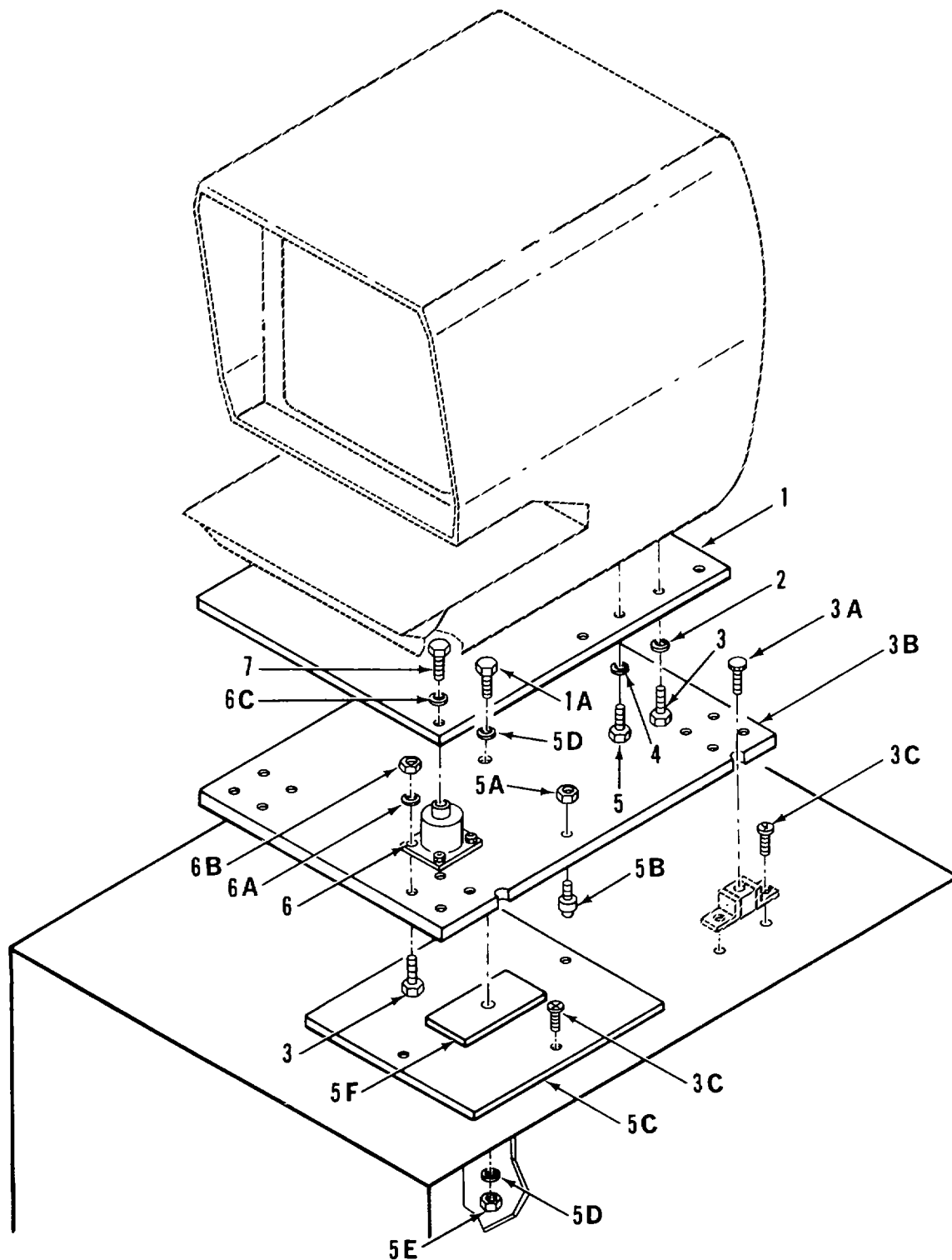

Figure 27. Microfiche Reader-Printer Mounting

SECTION II

TM5-6675-325-24P

(1) ITEM NO	(2) SMR CODE	(3) FSCM	(4) PART NUMBER	(5) DESCRIPTION AND USABLE ON CODES(UOC)	(6) QTY
GROUP 03 MICROFICHE READER PRINTER					
FIG. 27 MICROFICHE READER PRINTER MOUNTING					
1	XDOZZ	97403	13225E4261	PLATE, SH ABS.....	1
1A	XDOZZ	95906	MS90725-120	BOLT, HEX HD.....	1
2	XDOZZ	96906	MS27183-12	WASHER, FLAT.....	4
3	XDOZZ	96906	MS90725-6	SCREW, CAP, HEXAGON H.....	4
3A	XDOZZ	59076	9T41-G8399122	KNOB, THUMBSCREW	4
3B	XDOZZ	97403	13225E4671	BASE, MTG	1
3C	XDOZZ	96906	MS51861-67	SCREW, TAPPING, THREA	12
4	XDOZZ	96906	MS27183-15	WASHER, FLAT.....	4
5	XDOZZ	96906	MS90725-55	SCREW, CAP, HEXAGON H.....	4
5A	XDOZZ	96906	MS35649-2312	NUT, PLAIN, HEXAGON	4
5B	XDOZZ	39428	2415T25	CASTER, BALL	4
5C	XDOZZ	27901	43-43220	PLATE, LEXAN	1
5D	XDOZZ	96906	MS27183-19	WASHER, FLAT.....	2
5E	XDOZZ	78598	NT8413CP	NUT, LOCK, STILE	1
5F	XDOZZ	97403	13225E4672	INSERT, BEARING	1
6	XDOZZ	81860	SLM-1	SHOCK-MOUNT	4
6A	XDOZZ	96906	MS35338-44	WASHER, LOCK.....	16
6B	XDOZZ	96906	MS35649-2252	NUT, PLAIN, HEXAGON	16
6C	XDOZZ	96906	MS35338-46	WASHER, LOCK, SPR.....	4
7	XDOZZ	96906	MS90725-58	BOLT, HEX HD, 3/8.....	4

END OF FIGURE

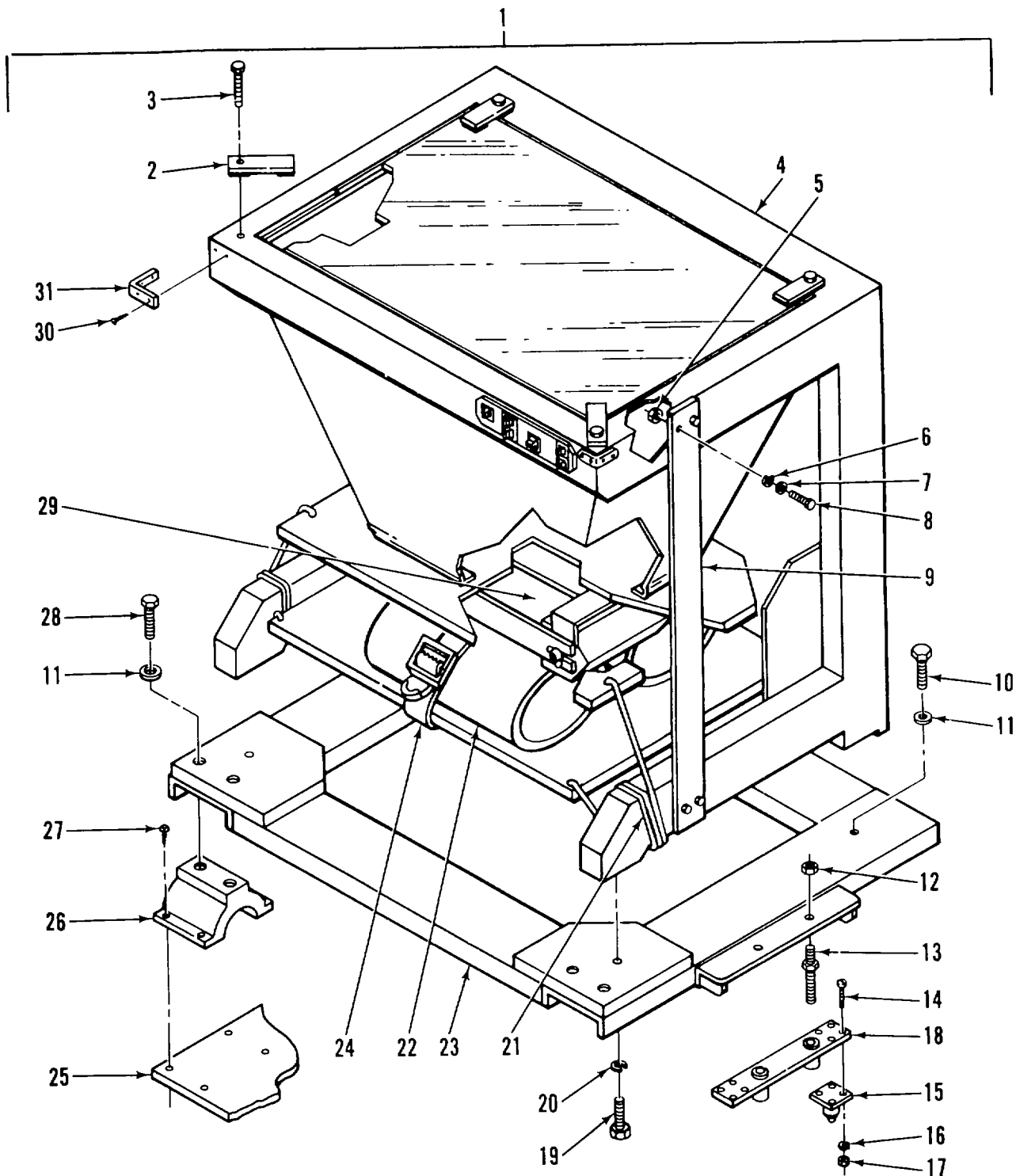

Figure 28. Vertical Reflecting Projector and Mounting

SECTION II

TM5-6675-325-24P

(1) ITEM NO	(2) SMR CODE	(3) FSCM	(4) PART NUMBER	(5) DESCRIPTION AND USABLE ON CODES(UOC)	(6) QTY
GROUP 04 VERTICAL REFLECTING PROJECTOR					
FIG. 28 VERTICAL REFLECTING PROJECTOR AND MOUNTING					
1	PFODD	97403	13225E4561	PROJECTOR, REFL, MOD	1
2	XDOZZ	97403	13225E4562	BRACKET, HOLD-DOWN	4
3	XDOZZ	96906	MS35206-265	SCREW, MACHINE.....	4
4	XDOZZ	83283	417PL	WEATHER-STRIP SELF-ADH	1
5	XDOZZ	96906	MS51967-14	NUT.....	8
6	XDOZZ	96906	M535338-48	WASHER	8
7	XDOZZ	96906	MS27183-19	WASHER, FLAT.....	8
8	XDOZZ	96906	MS90725-119	SCREW, CAP, HEXAGON H.....	8
9	XDOZZ	97403	13225E4285	BRACKET, REFL, PJTR.....	2
10	XDOZZ	96906	MS90725-66	SCREW, CAP, HEXAGON H.....	4
11	XDOZZ	96906	MS27183-15	WASHER, FLAT.....	8
12	XDOZZ	96906	MS51967-14	NUT.....	4
13	XDOZZ	97403	13225E3616	STUD, ENLARGER	4
14	XDOZZ	96906	MS35206-281	SCREW, MACHINE.....	16
15	XDOZZ	39428	2415T-17	CASTOR, BALL.....	4
16	XDOZZ	96906	MS35338-44	WASHER, LOCK.....	16
17	XDOZZ	96906	MS35649-2252	NUT, PLAIN, HEXAGON	16
18	XDOZZ	97403	13225E3531	PLATE, LFTG, ENLARGER.....	2
19	XDOZZ	96906	MS90725-119	SCREW, CAP, HEXAGON H.....	4
20	XDOZZ	96906	MS35338-48	WASHER	4
21	XDOZZ	97403	13225E4561-3	TIEDOWN, ELASTIC 30 IN	2
22	XDOZZ	82942	RN-114	INSULATION, PIPE.....	2
				4.50IDX0.75WIDEX25.5L	
23	XDOZZ	97403	13225E4255	FRAME, SHK MTG, PJTR.....	1
24	XDOZZ	51745	ADC-2058-102	STRAP, WEB, 1 IN.....	1
25	XDOZZ	97403	13225E4256	BASE, SHK MTG, PJTR.....	1
26	XDOZZ	81860	VHC-2	ISOLATOR, SHK/VIB	4
27	XDOZZ	96906	MS16992-503	BOLT, LAG.....	36
28	XDOZZ	96906	MS90725-70	SCREW, CAP, HEXAGON H.....	16
29	XDOZZ	97403	13225E4563	BRACKET, LT FXTR	1
30	XDOZZ	96906	MS51861-16	SCREW.....	16
31	XDOZZ	07393	6905	BUMPER, RUBBER	4

END OF FIGURE

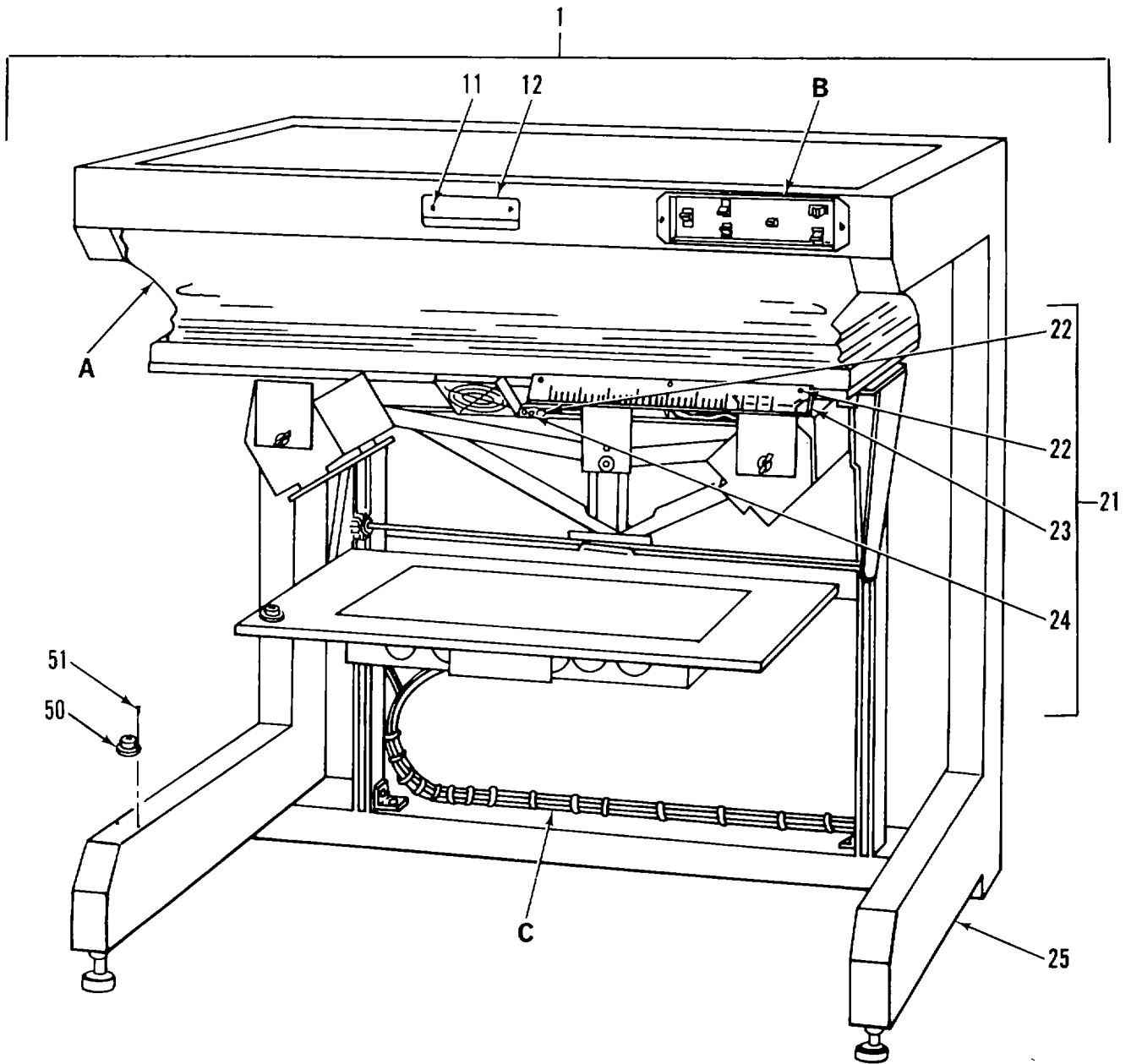
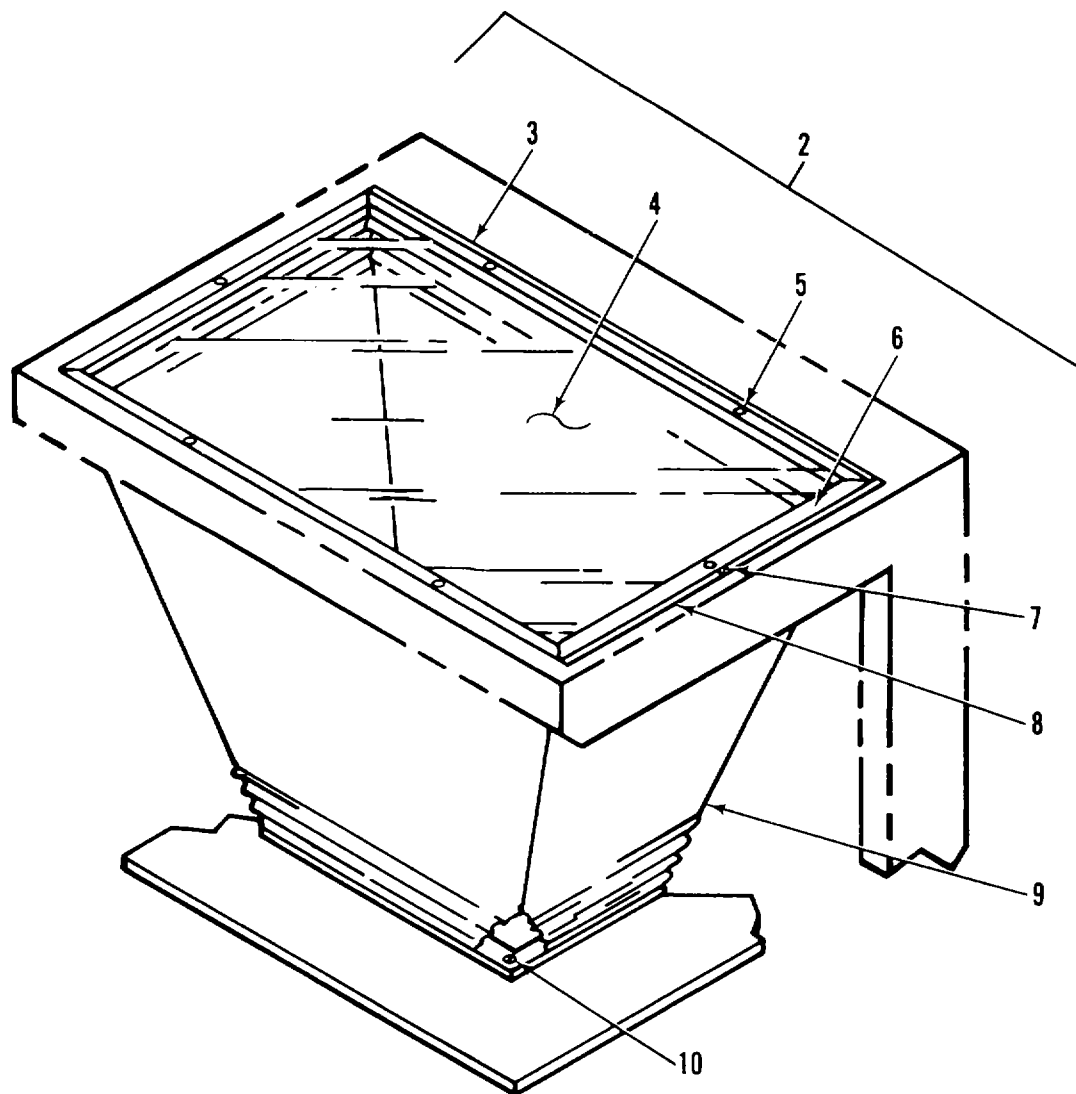
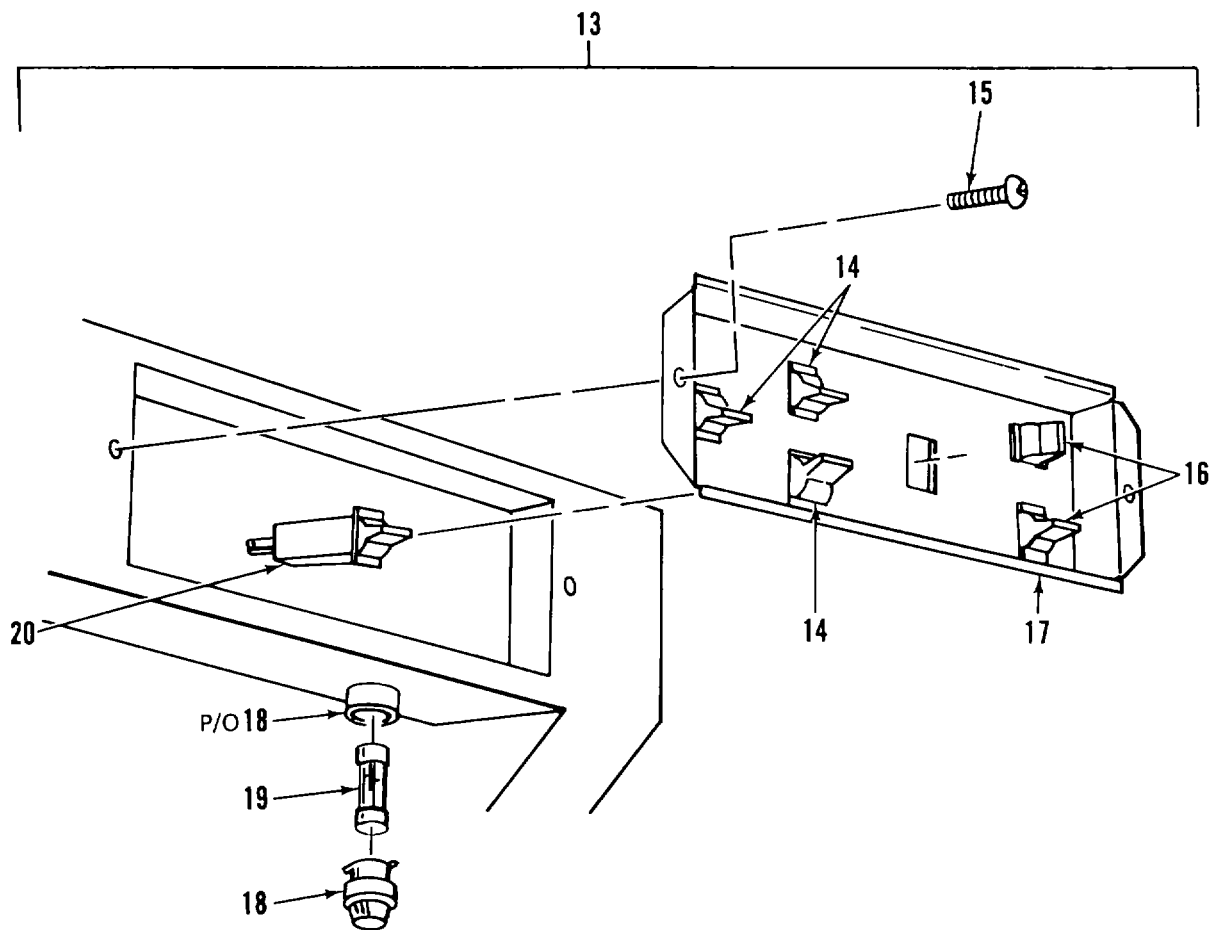

Figure 28A. Vertical Reflecting Projector (Sheet 1 of 4)



DETAIL A

Figure 28A. Vertical Reflecting Projector (Sheet 2 of 4)



DETAIL B

Figure 28A. Vertical Reflecting Projector (Sheet 3 of 4)

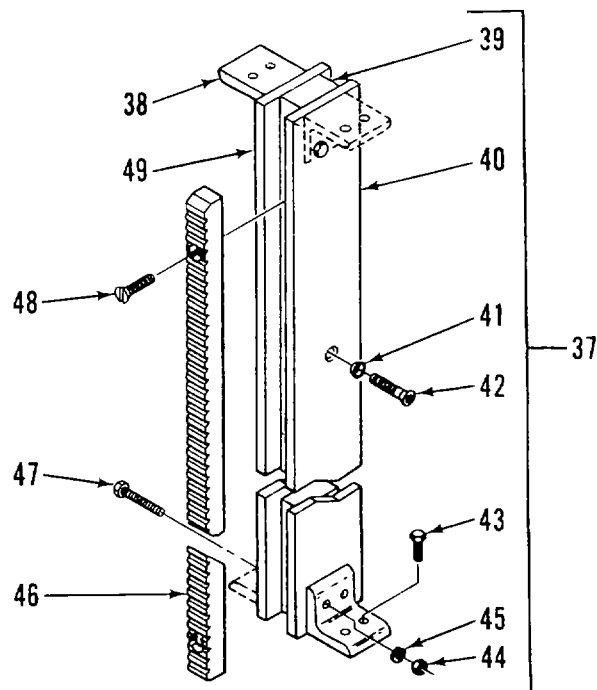
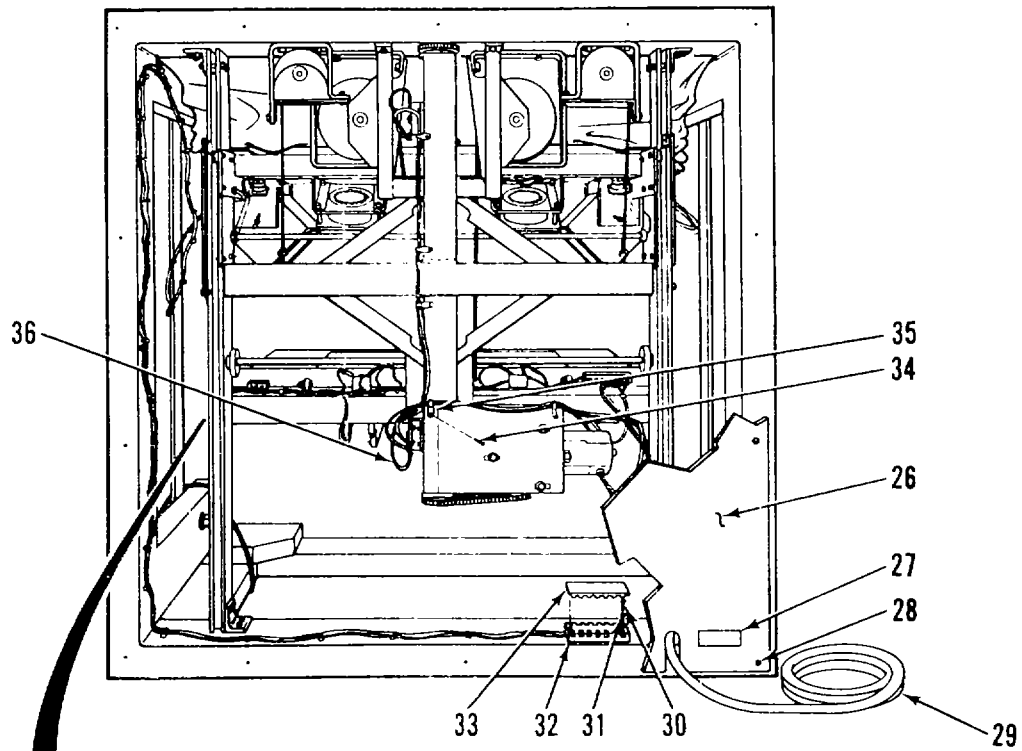

DETAIL C

Figure 28A. Vertical Reflecting Projector (Sheet 4 of 4)

SECTION II

TM 5-6675-325-24P

(1) ITEM NO	(2) SMR CODE	(3) FSCM	(4) PART NUMBER	(5) DESCRIPTION AND USABLE ON CODES (UOC)	(6) QTY
GROUP 04 VERTICAL REFLECTING PROJECTOR					
FIG. 28A VERTICAL REFLECTING PROJECTOR					
1	PFOOO	33363	72-0402	..PROJECTOR,VERTICAL	1
2	XDOZZ	33363	2850	..BELLOWS ASSY	1
3	XDOZZ	33363	2852	... ANGLE,FR/REAR.....	2
4	XDOZZ	33363	2854	... GLASS	1
5	XDOZZ	96906	MS35494-83	... SCREW	10
6	XDOZZ	33363	2703-114	... GASKET,CORK.....	1
7	XDOZZ	96906	M535226-61	... SCREW	14
8	XDOZZ	33363	2853	... ANGLE,SIDE	2
9	XDOZZ	33363	2851	... BELLOWS,REFL PJTR	1
10	XDOZZ	96906	MS35495-95	... SCREW	8
11	XDOZZ	96906	MS35206-213	..SCREW,MACHINE.....	2
12	XDOZZ	33363	10805	..PLATE,IDENT	1
13	XDOZZ	33363	9013	..CONTROL PANEL ASSY	1
14	PAOZZ	66796	980732	... SWITCH,TOGGLE	3
15	XDOZZ	96906	M551861-14	... SCREW,TAPPING,THREA	2
16	PAOZZ	66796	980734	... SWITCH,TOGGLE	2
17	XDOZZ	33363	9016	... PANEL,CONTROL	1
18	XDOZZ	71400	HKP	... FUSEHOLDER,EXTRACTO	1
19	PAOZZ	71400	MDL10A	... FUSE,CARTRIDGE	1
20	PAOZZ	66796	980733	... SWITCH,TOGGLE	1
21	PAOZZ	33363	2840	..INDICATOR ASSEMBLY	1
22	XDOZZ	96906	MS35493-52	... SCREW	5
23	XDOZZ	33363	2841	... SCALE,RATIO-IND	1
24	XDOZZ	33363	2843	...RETAINER,POINTER.....	1
25	XDOZZ	33363	2754	..FRAME.....	1
26	XDOZZ	33363	2713	..PANEL,BACK	1
27	XDOZZ	33363	10863	..PLACARD	1
28	XDOZZ	96906	MS51861-45	..SCREW,TAPPING,THREA	14
29	XDOZZ	70903	17635-5	..CORD,POWER SUPPLY	1
30	XDOZZ	96906	MS35206-230	..SCREW,MACHINE	2
31	XDOZZ	96906	MS35338-41	..WASHER,LOCK	2
32	XDOZZ	33363	984613	..TERMINAL,STRIP.....	1
33	XDOZZ	84971	TA15M02-14	..COVER,TERM STRIP	1
34	XDOZZ	96906	MS51861-4	..SCREW	9
35	XDOZZ	06383	SSC-25-S10	..CLAMP,CABLE	9
36	XDOZZ	33363	2875	..HARNESS,WIRING.....	1
37	XDOZZ	33363	2715	..TRACK ASSY	2
38	XDOZZ	33363	2719	... ANGLE,TRACK	2
39	XDOZZ	33363	2717	... SPACER,TRACK	1
40	XDOZZ	33363	2718	... TRACK,INNER	1
41	XDOZZ	33363	994172	... WASHER-FIBER.....	4
42	XDOZZ	96906	MS24671-27	... SCREW	4
43	XDOZZ	96906	MS90725-10	... SCREW,CAP,HEXAGON H.....	4
44	XDOZZ	96906	MS35649-2252	... NUT,PLAIN,HEXAGON	4
45	XDOZZ	96906	MS35338-44	... WASHER,LOCK.....	4

SECTION II

TM 5-6675-325-24P

(1) ITEM NO	(2) SMR CODE	(3) FSCM	(4) PART NUMBER	(5) DESCRIPTION AND USABLE ON CODES (UOC)	(6) QTY
46	XDOZZ	33363	2720	... RACK,TRACK	1
47	XDOZZ	96906	MS90725-12	... BOLT	4
48	XDOZZ	96906	MS51861-4	... SCREW	5
49	XDOZZ	33363	2716	... TRACK,OUTER.....	1
50	XDOZZ	33363	941085	.. LEVEL,MOD.....	1
51	XDOZZ	96906	MS35206-215	.. SCREW,MACHINE.....	3

END OF FIGURE

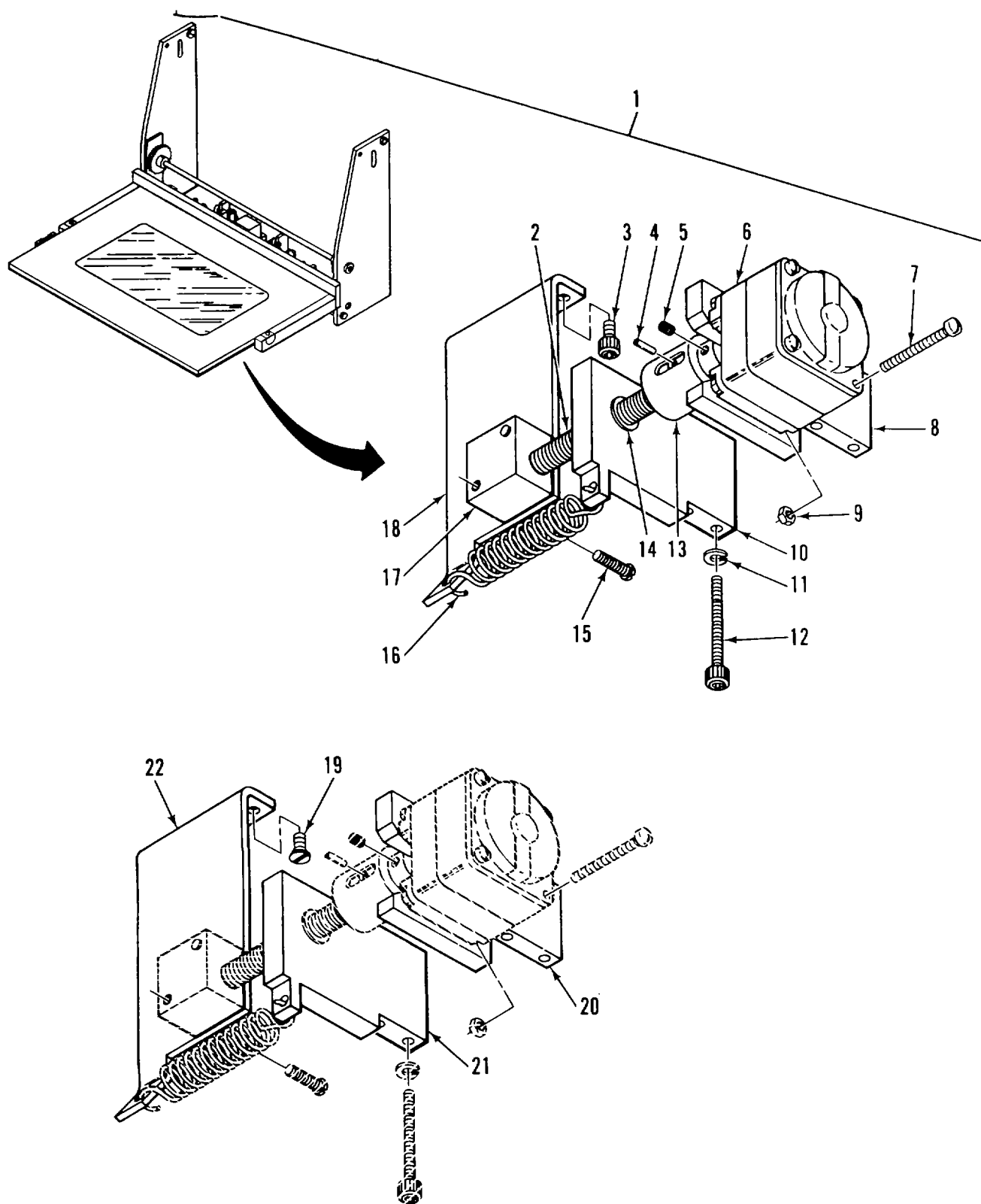

Figure 28B. Easel Truck Assembly (Sheet 1 of 3)

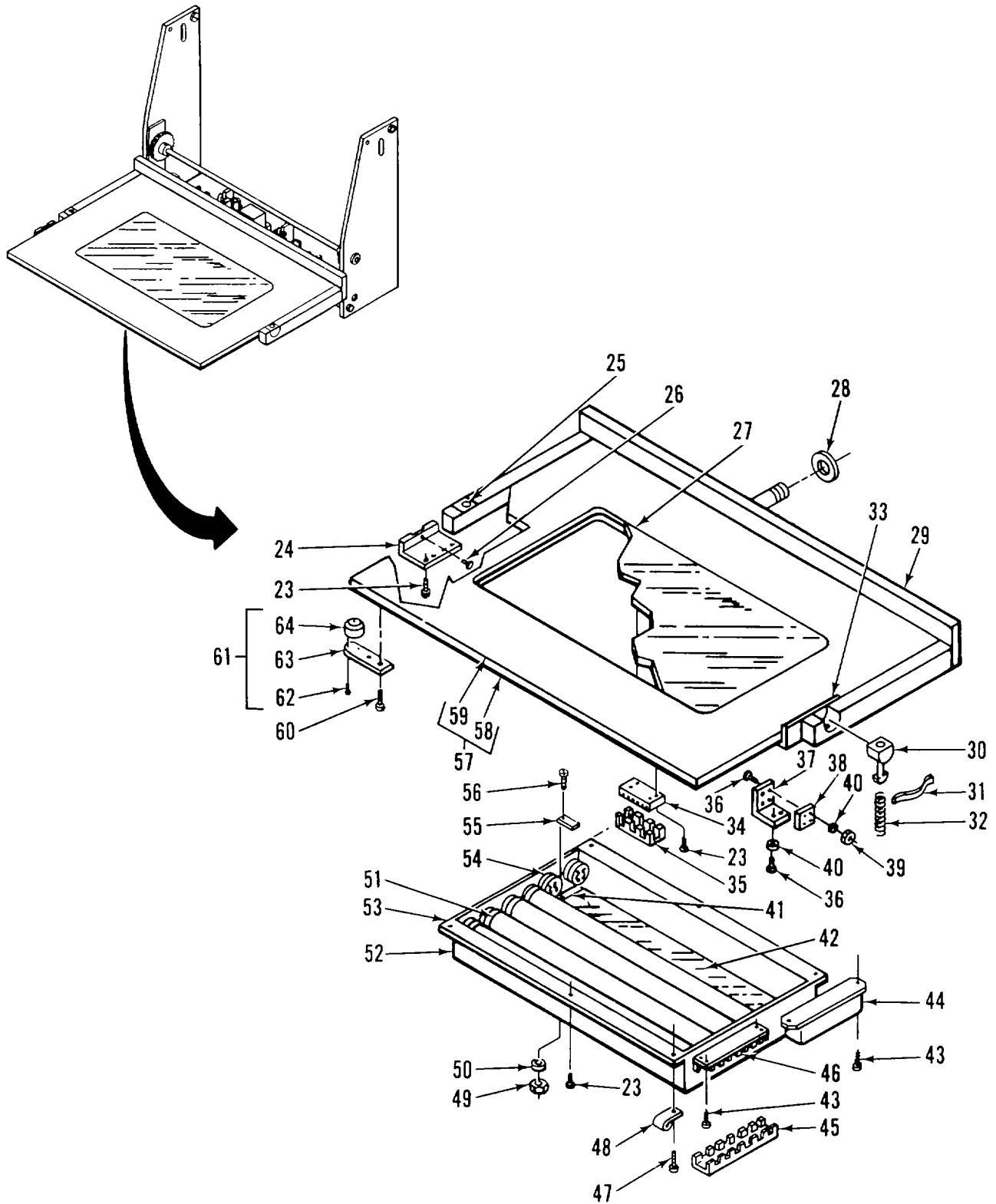

Figure 28B. Easel Truck Assembly (Sheet 2 of 3)

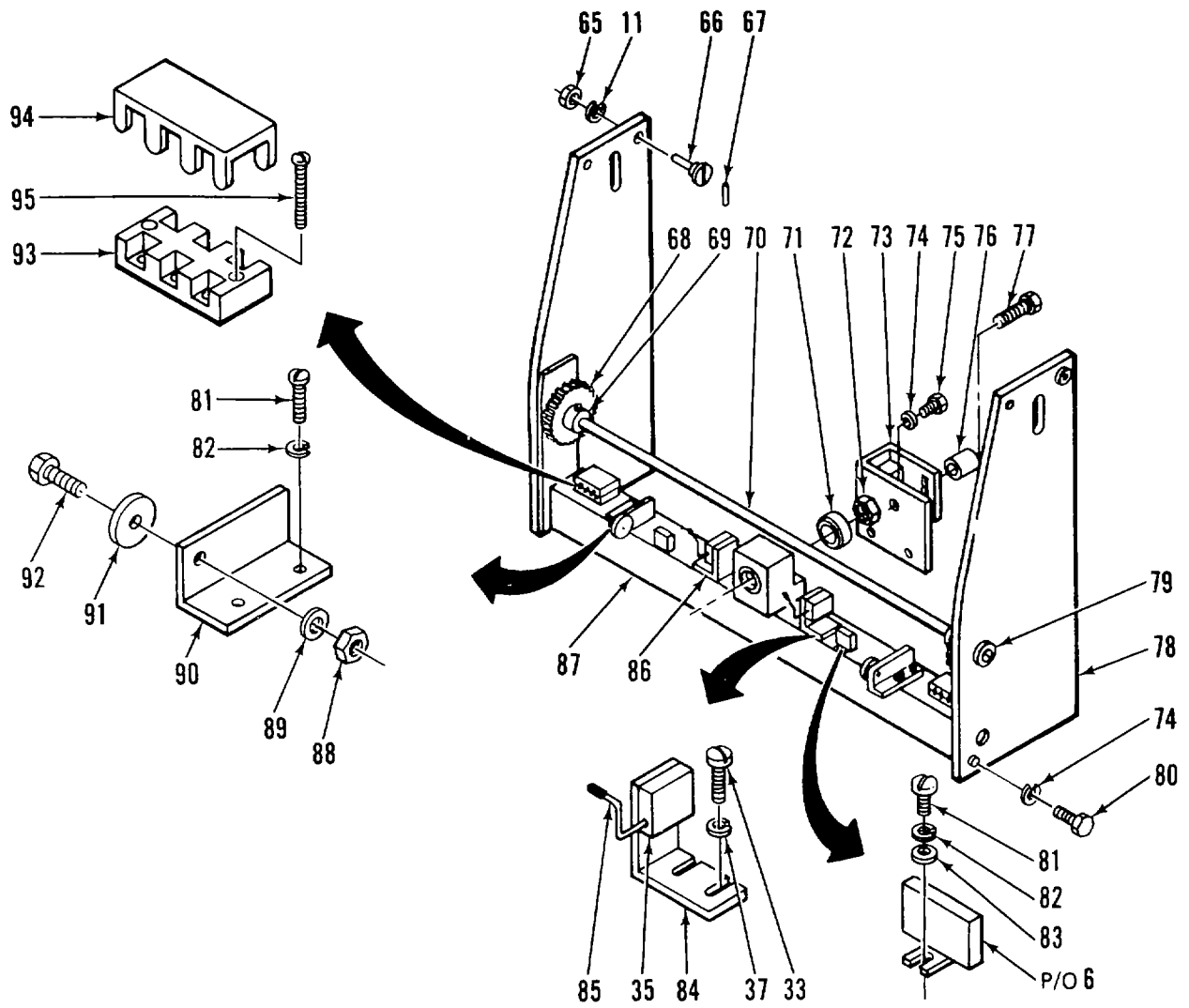

Figure 28B. Easel Truck Assembly (Sheet 3 of 3)

SECTION II

TM 5-6675-325-24P

(1) ITEM NO	(2) SMR CODE	(3) FSCM	(4) PART NUMBER	(5) DESCRIPTION AND USABLE ON CODES (UOC)	(6) QTY
-------------------	--------------------	-------------	-----------------------	--	------------

GROUP 04 VERTICAL REFLECTING
PROJECTOR

FIG. 28B EASEL TRUCK ASSEMBLY

1	XDOZZ	33363	9000	..EASEL TRUCK ASSY BACKLIGHTED.....	1
2	XDOZZ	33363	9043	... SCREW,DRIVE	2
3	XDOZZ	96906	MS16996-12	... SCREW,CAP,SOCKET HE	2
4	XDOZZ	01599	P-16	... PIN,ROLL	2
5	XDOZZ	96906	MS51973-10	... SETSCREW	2
6	PAOZZ	82815	3823	... MOTOR,ALTERNATING C	2
7	XDOZZ	96906	MS35206-253	... SCREW,MACHINE	8
8	XDOZZ	33363	9036	... PLATE,REAR MOTOR	1
9	XDOZZ	96906	MS35649-282	... NUT,PLAIN,HEXAGON	8
10	XDOZZ	33363	9037	... PLATE,REAR MOTOR	1
11	XDOZZ	96906	MS35338-43	... WASHER,LOCK	14
12	XDOZZ	96906	MS16996-14	... SCREW,CAP,SOCKET HE	8
13	XDOZZ	33363	9042	... ADAPTER,DRIVE	2
14	XDOZZ	33363	9046	... BUSHING,MOD	2
15	XDOZZ	96906	MS35207-267	... SCREW,MACHINE	4
16	XDOZZ	33363	9045	... SPRING,MOD	2
17	XDOZZ	33363	9044	... BLOCK	2
18	XDOZZ	33363	9040	... PLATE	1
19	XDOZZ	96906	MS35190-251	... SCREW,MACHINE	2
20	XDOZZ	33363	9038	... PLATE,SIDE MOTOR	1
21	XDOZZ	33363	9039	... PLATE,SCREW,X-TILT SIDE MOTOR.....	1
22	XDOZZ	33363	9041	... PLATE,SIDE MOTOR.....	1
23	XDOZZ	96906	MS35495-92	... SCREW,WOOD	13
24	XDOZZ	33363	2923-1	... BRACKET,LS	1
25	XDOZZ	33363	2911-1	... BEARING,PVT,X-AXIS	1
26	XDOZZ	96906	M535190-256	... SCREW,MACHINE	2
27	XDOZZ	33363	2889	... GLASS	1
28	XDOZZ	33363	994011	... WASHER,FLAT.....	1
29	XDOZZ	33363	2919	... FRAME,TLG EASEL.....	1
30	XDOZZ	33363	2911-2	... BEARING,PVT,X-AXIS	1
31	XDOZZ	33363	2927	... CLIP,HLDN,SPR PIVOT,BRG	2
32	XDOZZ	33363	2926	... SPRING,PVT BRG	REF
33	XDOZZ	33363	2923-2	... BRACKET,RS.....	1
34	XDOZZ	71785	2-140	... BOARD,TERMINAL.....	1
35	XDOZZ	84971	TA15M02-2	... COVER,TB.....	1
36	XDOZZ	96906	MS35206-213	... SCREW,MACHINE.....	12
37	XDOZZ	33363	2909	... BRACKET,MICRO SW	2
38	PAOZZ	91929	11SMIT	... SWITCH,SENSITIVE	4
39	XDOZZ	96906	MS35649-242	... NUT,PLAIN,HEXAGON	6
40	XDOZZ	96906	M535338-40	... WASHER,LOCK	18
41	XDOZZ	33363	2929-1	... SUPPORT,GLASS	2
42	XDOZZ	33363	9015	... MIRROR	1
43	XDOZZ	96906	MS35495-36	... SCREW	6
44	XDOZZ	98775	220F	... TRANSFORMER	3
45	XDOZZ	84971	TA15M02-20	... COVER,TB	2
46	XDOZZ	71785	20-140	... BOARD,TERMINAL	2

SECTION II

TM 5-6675-325-24P

(1) ITEM NO	(2) SMR CODE	(3) FSCM	(4) PART NUMBER	(5) DESCRIPTION AND USABLE ON CODES (UOC)	(6) QTY
47	XDOZZ	96906	M535495-93	...SCREW,WOOD	1
48	XDOZZ	81074	NPC3	...CLAMP,CABLE	8
49	XDOZZ	96906	MS35649-262	...NUT,PLAIN,HEXAGON	6
50	XDOZZ	96906	MS35338-41	...WASHER,LOCK	10
51	PAOZZ	08805	F15T8CW	...LAMP ,FLUO RESCENT	6
52	XDOZZ	33363	2929-2	...SUPPORT,GLASS	2
53	XDOZZ	33363	2924	...BOX,LIGHT	1
54	XDOZZ	75582	395W	...SOCKET,LAMP	12
55	XDOZZ	33363	9014	...CLAMP,MIRROR HLDN	4
56	XDOZZ	96906	MS35206-226	...SCREW,MACHINE	10
57	XDOZZ	33363	2915	...BOARD ASSY, TOP	1
58	XDOZZ	33363	2915-2	...BOARD, TOP	1
59	XDOZZ	33363	2915-1	...SURFACE, TOP	1
60	XDOZZ	96906	MS35493-74	...SCREW,WOOD	2
61	XDOZZ	33363	2885	...LEVEL/BRACKET ASSY	1
62	XDOZZ	96906	MS35206-213	...SCREW,MACHINE	3
63	XDOZZ	33363	2887	...BRACKET, LEVEL.....	1
64	XDOZZ	33363	2886	...LEVEL,MOD.....	1
65	XDOZZ	96906	MS35650-302	...NUT,PLAIN,HEXAGON	4
66	XDOZZ	38443	KP-4-A	...BEARING,BALL.....	4
67	XDOZZ	33363	2801	...PIN,BRG,ECCENTRIC	4
68	XDOZZ	33363	2799	...GEAR,MOD.....	2
69	XDOZZ	96906	MS51973-29	...SETSCREW	2
70	XDOZZ	33363	2800	...SHAFT,STR,EASEL GR.....	1
71	XDOZZ	38443	R10FF	...BEARING,BALL.....	2
72	XDOZZ	33363	2916	...NUT,MOD.....	1
73	XDOZZ	33363	2899	...BRACKET,EASEL HGR	1
74	XDOZZ	96906	MS35338-44	...WASHER,LOCK.....	6
75	XDOZZ	96906	MS35307-303	...SCREW,CAP,HEXAGON H.....	2
76	XDOZZ	33363	2859	...SPACER.....	1
77	XDOZZ	96906	MS35206-284	...SCREW,MACHINE	1
78	XDOZZ	33363	2795	...PLATE,EASEL TRUCK.....	2
79	XDOZZ	71041	FB-68-4	...BEARING,FLANGE	2
80	XDOZZ	96906	M590725-1	...SCREW,CAP,HEXAGON H	4
81	XDOZZ	96906	MS35206-243	...SCREW, MACHINE.....	6
82	XDOZZ	96906	MS35338-42	...WASHER,LOCK.....	6
83	XDOZZ	96906	MS15795-8	...WASHER	2
84	XDOZZ	33363	9048	...BRACKET,SW.....	1
85	XDOZZ	33363	900136	...ACTUATOR.....	2
86	XDOZZ	33363	9047	...BRACKET,SW	1
87	XDOZZ	33363	2913	...TRUCK,EASEL.....	1
88	XDOZZ	96906	MS35649-2252	...NUT,PL AIN,HEXAGON	2
89	XDOZZ	96906	MS27183-12	...WASHER,FLAT.....	4
90	XDOZZ	33363	2901	...BRACKET,RLR	2
91	XDOZZ	33363	2897	...ROLLER,EASEL FRAME	2
92	XDOZZ	33363	2898	...BOLT	2
93	XDOZZ	71785	8-140	...BOARD,TERMINAL.....	2
94	XDOZZ	84971	TA15M02-8	...COVER,TB	2
95	XDOZZ	96906	MS35206-230	...SCREW,MACHINE.....	6

END OF FIGURE

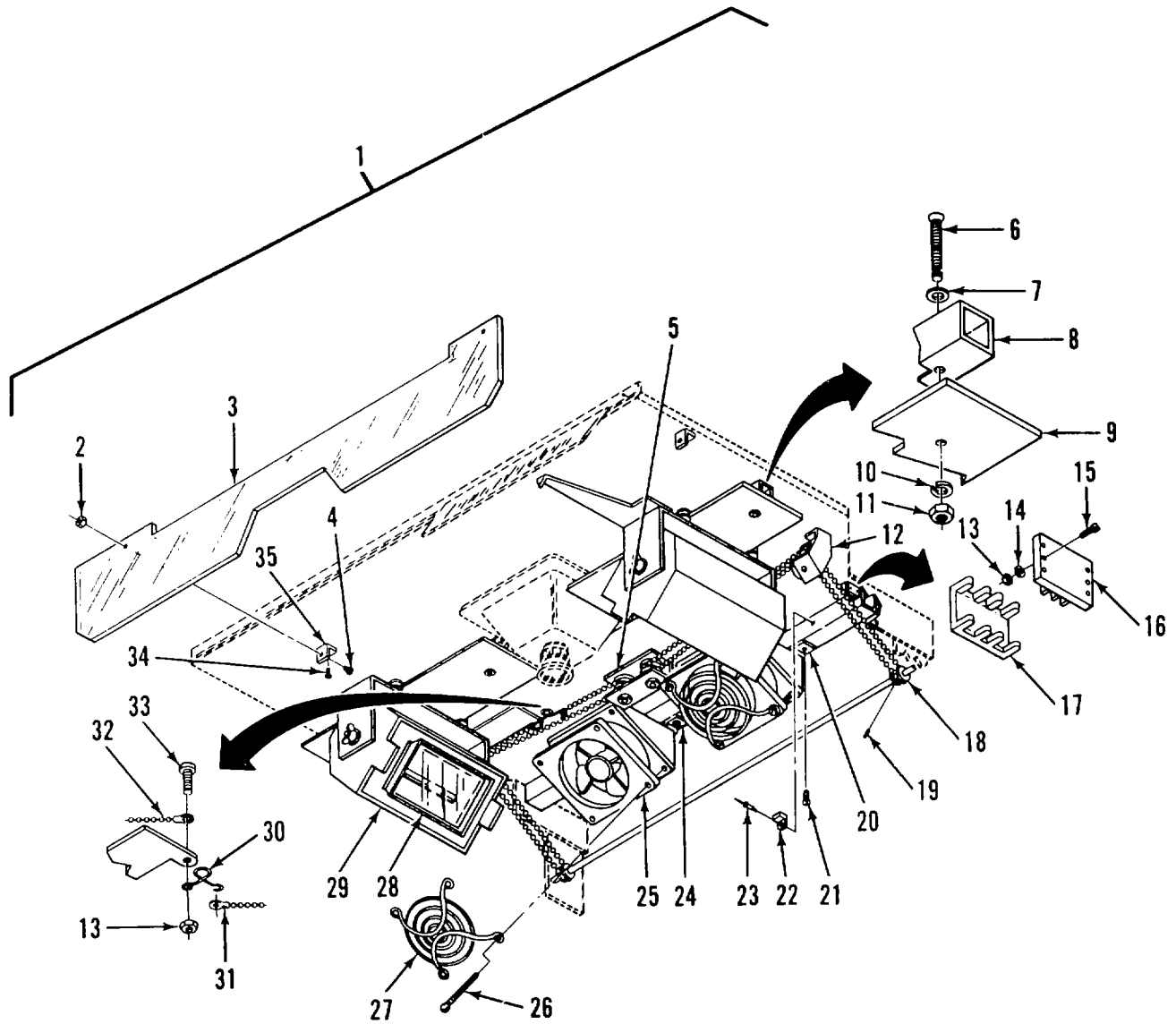

Figure 28C. Traveling Lights and Blower Assembly

SECTION II

TM 5-6675-325-24P

(1) ITEM NO	(2) SMR CODE	(3) FSCM	(4) PART NUMBER	(5) DESCRIPTION AND USABLE ON CODES (UOC)	(6) QTY
GROUP 04 VERTICAL REFLECTING PROJECTOR					
FIG. 28C TRAVELING LIGHTS AND BLOWER ASSEMBLY					
1	XDOZZ	33363	2744	..LIGHTS/BLOWER ASSY TRVLG	1
2	XDOZZ	96906	M535649-282	... NUT,PLAIN,HEXAGON	10
3	XDOZZ	33363	2778	... SHIELD,LIGHT	1
4	XDOZZ	96906	MS35206-243	... SCREW,MACHINE.....	2
5	XDOZZ	33363	2856	... BRACKET ASSY	1
6	XDOZZ	33363	965329	... SCREW,BDGH 10X1-7/8LG	6
7	XDOZZ	96906	MS27183-42	... WASHER,FLAT	12
8	XDOZZ	33363	2860	... SPACER.....	2
9	XDOZZ	33363	2777	... TRACK,CARRIER	2
10	XDOZZ	96906	M535338-43	... WASHER,LOCK.....	18
11	XDOZZ	96906	MS35650-302	... NUT,PLAIN,HEXAGON	12
12	XDOZZ	33363	2784	... BRACKET ASSY	2
13	XDOZZ	96906	M535649-262	... NUT,PLAIN,HEXAGON	6
14	XDOZZ	96906	M535338-41	... WASHER,LOCK	4
15	XDOZZ	96906	MS35206-230	... SCREW,MACHINE.....	4
16	XDOZZ	71785	3-140	... BOARD,TERMINAL.....	2
17	XDOZZ	33363	921952	... COVER,TERM	2
18	XDOZZ	33363	2786	... SPROCKET,DRIVE	2
19	XDOZZ	96906	MS171440	... PIN,SPRING	2
20	XDOZZ	33363	2788-2	... BRACKET,MT,RH	2
21	XDOZZ	96906	MS35207-259	... SCREW,MACHINE.....	4
22	XDOZZ	33363	919627	... CLAMP,CABLE	4
23	XDOZZ	33363	958722	... RIVET,POP	4
24	XDOZZ	33363	2788-1	... BRACKET,MT,LH.....	2
25	XDOZZ	81041	13-15-4477	... FAN,TUBEAXIAL.....	2
26	XDOZZ	96906	S35206-253	... SCREW,MACHINE.....	8
27	XDOZZ	81041	6-182-033	... GRILLE,FAN	2
28	PAOZZ	66796	940071	... LAMP,INCANDESCENT	3
29	XDOZZ	33363	2752	... HOUSING,LAMP	2
30	XDOZZ	33363	2802	... SPRING	2
31	XDOZZ	89606	6AD-SS	... COUPLING.....	4
32	MFOZZ	89606	3SS	... CHAIN,BEAD LENGTH OF CHAIN IS 4 FEET OR 48 INCHES.....	2
33	XDOZZ	96906	MS35206-227	... SCREW,MACHINE.....	2
34	XDOZZ	96906	MS35493-52	... SCREW	2
35	XDOZZ	33363	2780	... ANGLE,LIGHT,SHIELD	2

END OF FIGURE

28C-1

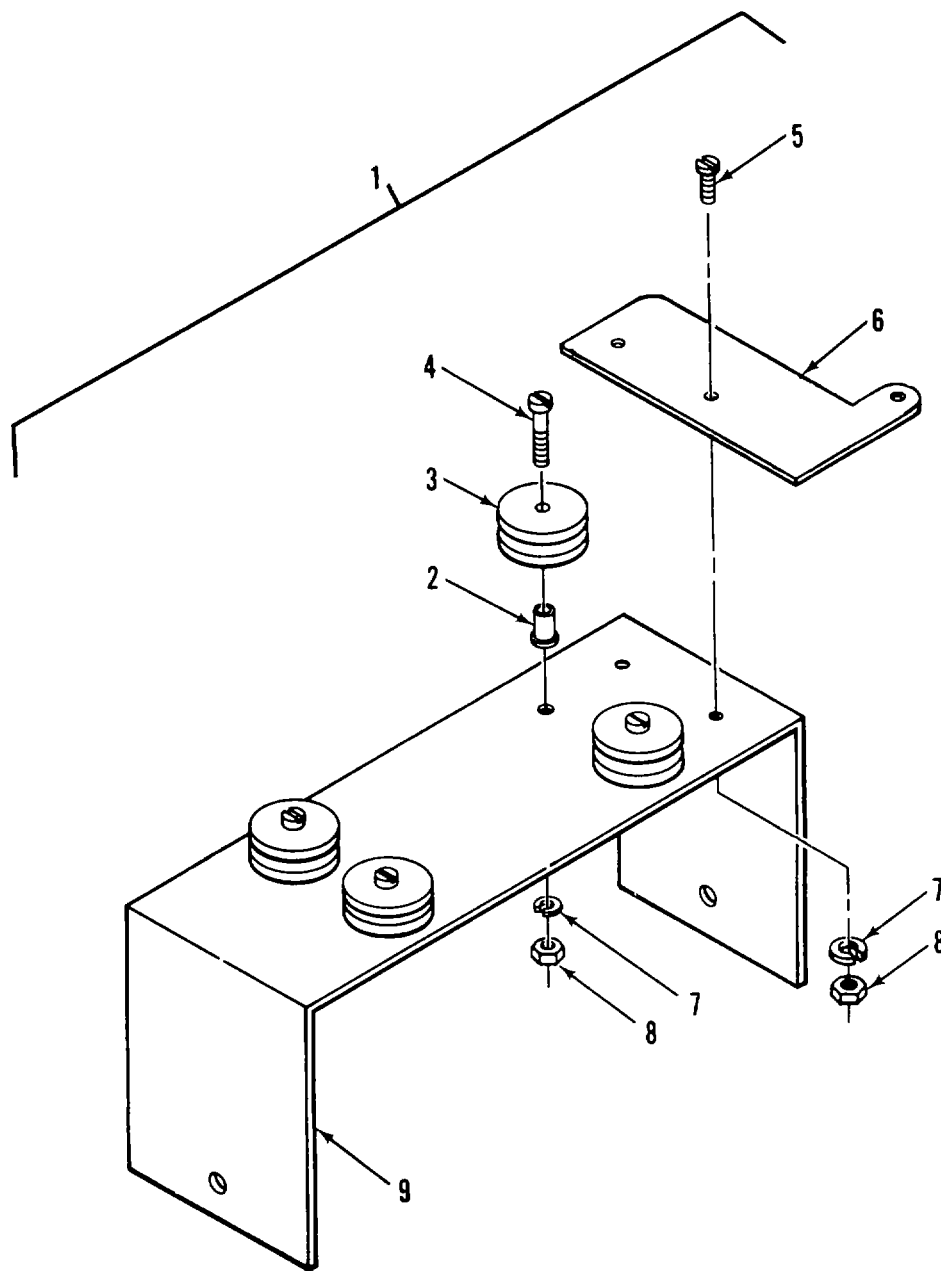

Figure 28D. Light Mounting Assembly, Left Hand

SECTION II

TM 5-6675-325-24P

(1) ITEM NO	(2) SMR CODE	(3) FSCM	(4) PART NUMBER	(5) DESCRIPTION AND USABLE ON CODES (UOC)	(6) QTY
-------------------	--------------------	-------------	-----------------------	--	------------

GROUP 04 VERTICAL REFLECTING
PROJECTORFIG. 28D LIGHT MOUNTING ASSEMBLY,
LEFT HAND

1	XDOOO	33363	2803-1	... LIGHT MTG ASSY,LH	1
2	XDOZZ	33363	2881 SPACER.....	4
3	XDOZZ	33363	2880 ROLLER	4
4	XDOZZ	96906	M535206-249 SCREW,MACHINE.....	4
5	XDOZZ	96906	MS35206-245 SCREW,MACHINE.....	2
6	XDOZZ	33363	2750 ARM	1
7	XDOZZ	96906	MS35338-42 WASHER,LOCK	6
8	XDOZZ	96906	MS35649-282 NUT,PLAIN,HEXAGON	6
9	XDOZZ	33363	2751 BRACKET,SUPPORT,MOD	1

END OF FIGURE

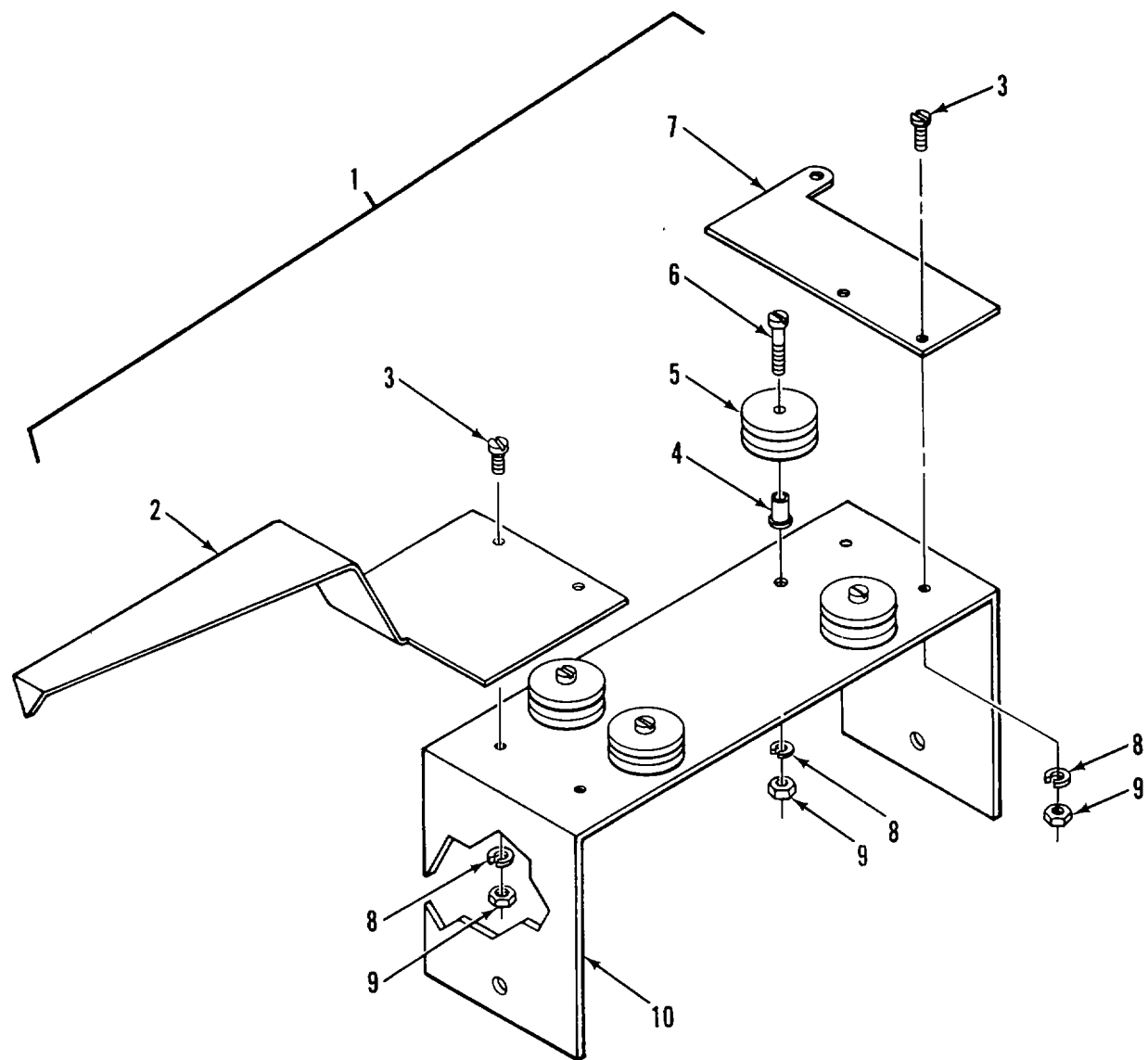

Figure 28E. Light Mounting Assembly, Right Hand

SECTION II

TM 5-6675-325-24P

(1) ITEM NO	(2) SMR CODE	(3) FSCM	(4) PART NUMBER	(5) DESCRIPTION AND USABLE ON CODES (UOC)	(6) QTY
-------------------	--------------------	-------------	-----------------------	--	------------

GROUP 04 VERTICAL REFLECTING
PROJECTORFIG. 28E LIGHT MOUNTING ASSEMBLY,
RIGHT HAND

1	XDOOO	33363	2803-2	... LIGHT MTG ASSY,RH	1
2	PAOZZ	33363	2747 INDICATOR ASSEMBLY POINTER SCALE.	1
3	XDOZZ	96906	MS35206-245 SCREW,MACHINE.....	4
4	XDOZZ	33363	2881 SPACER.....	4
5	XDOZZ	33363	2880 ROLLER	4
6	XDOZZ	96906	MS35206-249 SCREW,MACHINE.....	4
7	XDOZZ	33363	2750 ARM	1
8	XDOZZ	96906	MS35338-42 WASHER,LOCK	8
9	XDOZZ	96906	MS35649-282 NUT,PLAIN,HEXAGON	8
10	XDOZZ	33363	2751 BRACKET,SUPPORT,MOD	1

END OF FIGURE

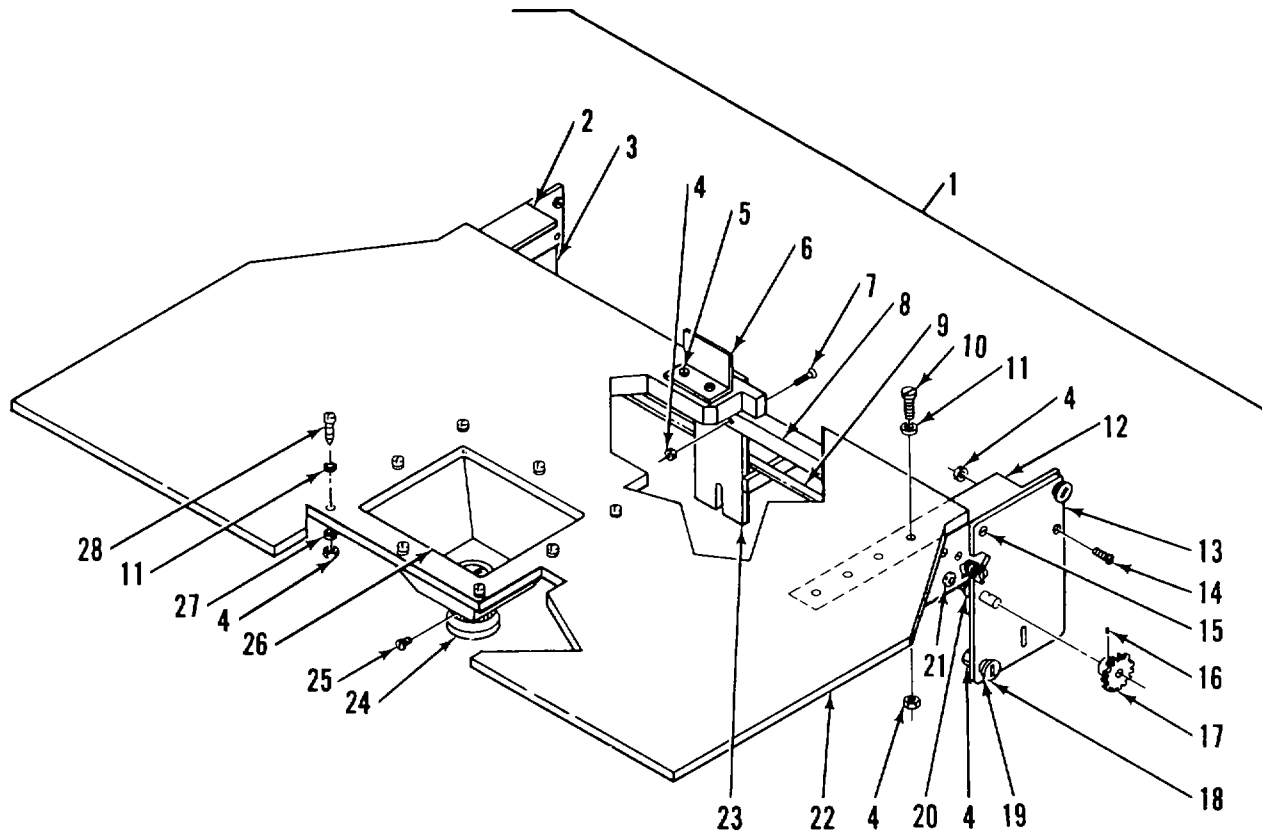

Figure 28F. Lens Truck Assembly

SECTION II

TM 5-6675-325-24P

(1) ITEM NO	(2) SMR CODE	(3) FSCM	(4) PART NUMBER	(5) DESCRIPTION AND USABLE ON CODES (UOC)	(6) QTY
-------------------	--------------------	-------------	-----------------------	--	------------

GROUP 04 VERTICAL REFLECTING
PROJECTOR

FIG. 28F LENS TRUCK ASSEMBLY

1	XDOZZ	33363	2755	..LENS TRUCK ASSY	1
2	XDOZZ	33363	2757-1	... ANGLE,LENS TRK	1
3	XDOZZ	33363	2756-1	... PLATE,END,LENS TRK	1
4	XDOZZ	96906	MS35650-302	... NUT,PLAIN,HEXAGON	29
5	XDOZZ	96906	M551861-35	... SCREW,TAPPING,THREA	2
6	XDOZZ	33363	2863	... ANGLE	1
7	XDOZZ	96906	MS35191-281	... SCREW	2
8	XDOZZ	33363	2764	..BRACKET,SPRT,INV	1
9	XDOZZ	33363	2761	... SHAFT,STR,LENS TRK	1
10	XDOZZ	96906	MS35207-265	... SCREW,MACHINE	2
11	XDOZZ	96906	MS27183-42	... WASHER,FLAT	16
12	XDOZZ	33363	2757-2	... ANGLE,LENS TRK	1
13	XDOZZ	33363	2756-2	... PLATE,END,LENS TRK	1
14	XDOZZ	96906	MS35191-272	... SCREW,MACHINE.....	6
15	XDOZZ	96906	MS35206-277	... SCREW,MACHINE.....	4
16	XDOZZ	96906	MS51017-35	... SETSCREW	2
17	XDOZZ	33363	2765	.. GEAR,MOD,LENS TRK.....	2
18	XDOZZ	33363	2801	... PIN,BRG,ECCENTRIC	4
19	XDOZZ	38443	KP-4-A	... BEARING,BALL.....	4
20	XDOZZ	33363	2760	... BEARING,LENS GRSHFT	2
21	XDOZZ	33363	935161	... GROMMET	1
22	XDOZZ	33363	2758	... TOP,LENS TRK.....	1
23	XDOZZ	33363	2763	... BRACKET,INV LENS TRK	1
24	XDOZZ	33363	941058	... LENS.....	1
25	XDOZZ	96906	MS35190-213	... SCREW,MACHINE.....	4
26	XDOZZ	33363	2759	... CONE,LENS,REFL PJTR	1
27	XDOZZ	96906	MS35338-42	... WASHER,LOCK.....	8
28	XDOZZ	6906	MS35207-267	... SCREW,MACHINE.....	8

END OF FIGURE

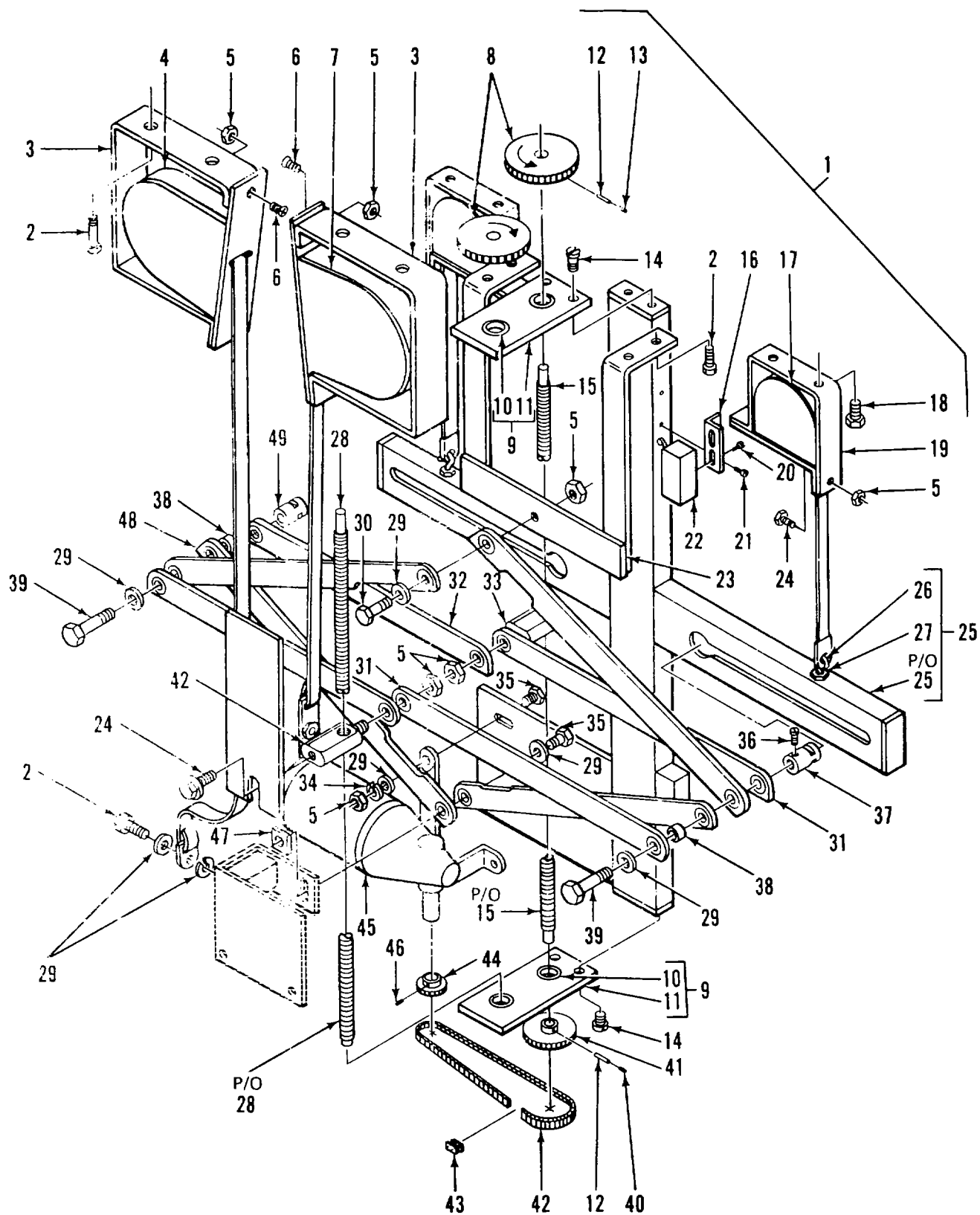

Figure 28G. Inverter Assembly

SECTION II

TM 5-6675-325-24P

(1) ITEM NO	(2) SMR CODE	(3) FSCM	(4) PART NUMBER	(5) DESCRIPTION AND USABLE ON CODES (UOC)	(6) QTY
GROUP 04 VERTICAL REFLECTING PROJECTOR					
FIG. 28G INVERTER ASSEMBLY					
1	XDOZZ	33363	2722	..INVERTER ASSY AUTO FOCUSING MECH.	1
2	XDOZZ	33363	965498	... SCREW	6
3	XDOZZ	33363	2869	... BRACKET,SASH BAL	2
4	XDOZZ	74194	43M	... SASH,BAL.....	1
5	XDOZZ	33363	948935	... NUT.....	16
6	XDOZZ	33363	965480	... SCREW	4
7	XDOZZ	74194	33M	... SASH,BAL.....	1
8	XDOZZ	33363	2738	... GEAR,DRIVE	2
9	XDOZZ	33363	2726	... BRACKET ASSY,SCREW	2
10	XDOZZ	33363	R6FF	... BEARING,BALL.....	2
11	XDOZZ	33363	2726-1	... PLATE	1
12	XDOZZ	33363	952421	... PIN,ROLL	3
13	XDOZZ	33363	965772	... SETSCREW	2
14	XDOZZ	33363	966134	... SCREW	4
15	XDOZZ	33363	2736	... SCREW,DR,INV	1
16	XDOZZ	33363	2741	... ANGLE,MT,LIM,SW	2
17	XDOZZ	74194	113A	... SASH,BAL.....	2
18	XDOZZ	33363	965500	... SCREW	4
19	XDOZZ	33363	2746	... BRACKET,SASH BAL	2
20	XDOZZ	33363	965288	... SCREW	4
21	XDOZZ	33363	965237	... SCREW	4
22	XDOZZ	81349	M8805-1-036	... SWITCH,SENSITIVE	2
23	XDOZZ	33363	2714	... BRACKET,INV TO FR.....	1
24	XDOZZ	33363	965503	... SCREW	5
25	XDOZZ	33363	2723	... FRAME ASSY,INV	1
26	XDOZZ	33363	2725	... BOLT,EYE.....	2
27	XDOZZ	96906	MS35649-202	... NUT,PLAIN,HEXAGON	2
28	XDOZZ	33363	2737	... SCREW,DR,IDLER	1
29	XDOZZ	33363	994021	... WASHER,FLAT.....	12
30	XDOZZ	33363	965506	... SCREW	1
31	XDOZZ	38443	KP-4-A	... BEARING,BALL.....	16
32	XDOZZ	33363	2729	... ARM,INV	4
33	XDOZZ	33363	2733	... NUT,IDLER,INV ARM	1
34	XDOZZ	33363	994140	... WASHER,LOCK	5
35	XDOZZ	33363	965505	... SCREW	4
36	XDOZZ	33363	965284	... SCREW	12
37	XDOZZ	33363	2753-2	... RETAINER,INV ARM	1
38	XDOZZ	33363	2730	... SPACER,INV ARM.....	2
39	XDOZZ	33363	966066	... SCREW	2
40	XDOZZ	33363	965736	... SETSCREW.....	1
41	XDOZZ	33363	2739	... SPROCKET,DRIVE	1
42	XDOZZ	76474	25	... CHAIN,ROLLER	17
43	PAOZZ	71041	SP-CL25	... LINK,CHAIN	1
44	XDOZZ	33363	2745	... SPROCKET,MOTOR	1
45	PAOZZ	16327	2Z803	... MOTOR,ALTERNATING C.....	1
46	XDOZZ	33363	965752	... SETSCREW.....	1

SECTION II

TM 5-6675-325-24P

(1) ITEM NO	(2) SMR CODE	(3) FSCM	(4) PART NUMBER	(5) DESCRIPTION AND USABLE ON CODES (UOC)	(6) QTY
47	XDOZZ	33363	9049	... T-NUT	1
48	XDOZZ	33363	2728	... ARM,RHOMBUS W/CO	4
49	XDOZZ	33363	2753-1	... RETAINER,INV ARM.....	1

END OF FIGURE

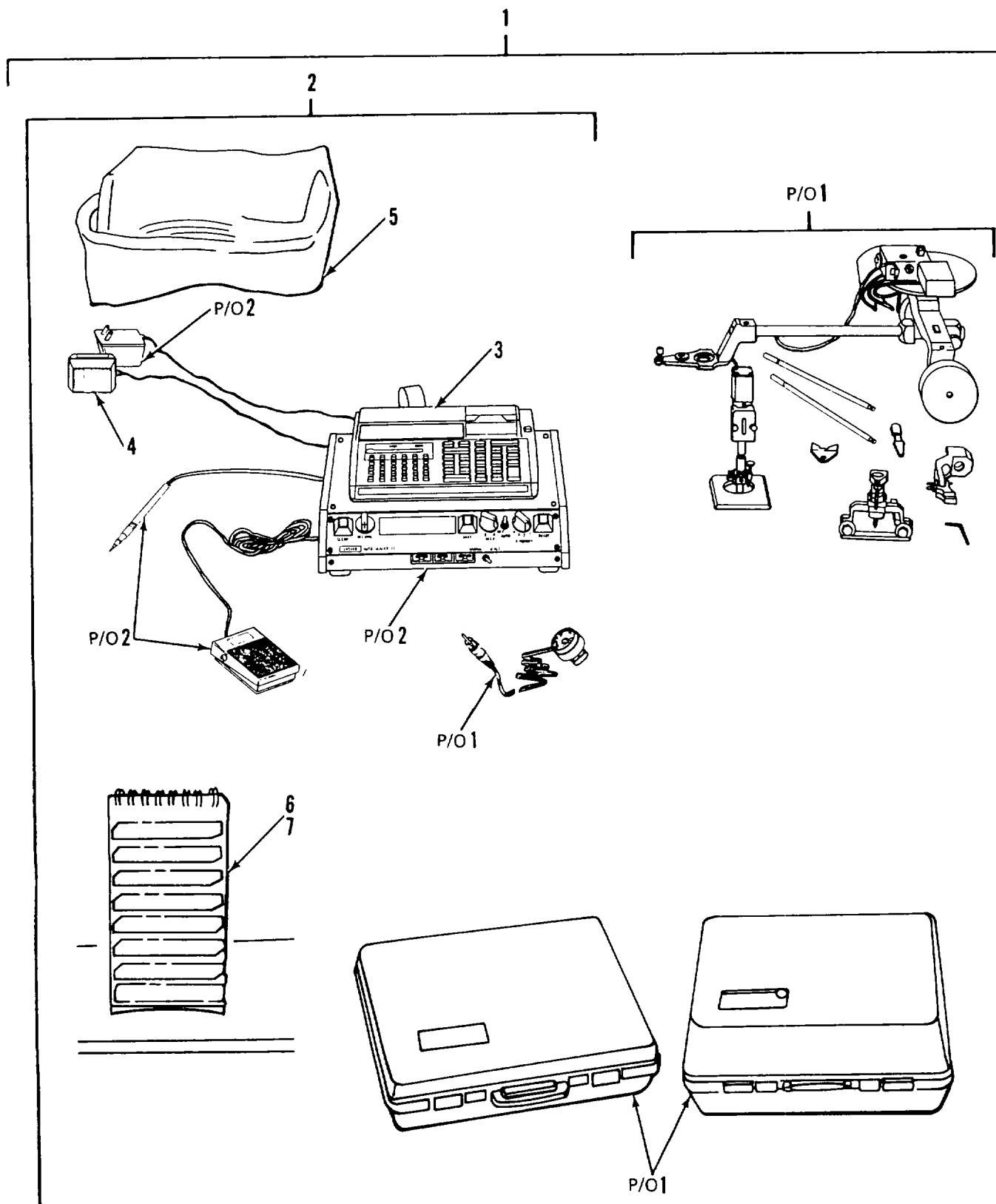

Figure 29. Quantity Processing System (Planimeter)

SECTION II

TM 5-6675-325-24P

(1)	(2)	(3)	(4)	(5)	(6)
ITEM	SMR	FSCM	PART	DESCRIPTION AND USABLE ON CODES (UOC)	QTY
NO	CODE		NUMBER		

GROUP 05 QUANTITY PROCESSING SYSTEM
(PLANIMETER)

FIG. 29 QUANTITY PROCESSING SYSTEM
(PLANIMETER)

1	PFOOD	36970	L-2800AM	GRAPHIC QUANTITY PR	1
2	PFFZZ	28480	HP-41CV	.CALCULATING MACHINE CALCULATING	1
				ASSY,PROGRAMMABLE.....	
3	PAOZZ	28480	82109A	..BATTERY,STORAGE.....	1
4	PAFZZ	51174	82059D	..TRANSFORMER,POWER	1
5	XDFZZ	51174	82035A	..CASE,CARRYING	1
6	XDFZZ	51174	00097-13101	..STANDARD PAC.....	1
7	XDFZZ	51174	00097-13141	..CARDS,BLANK MAG	1

END OF FIGURE

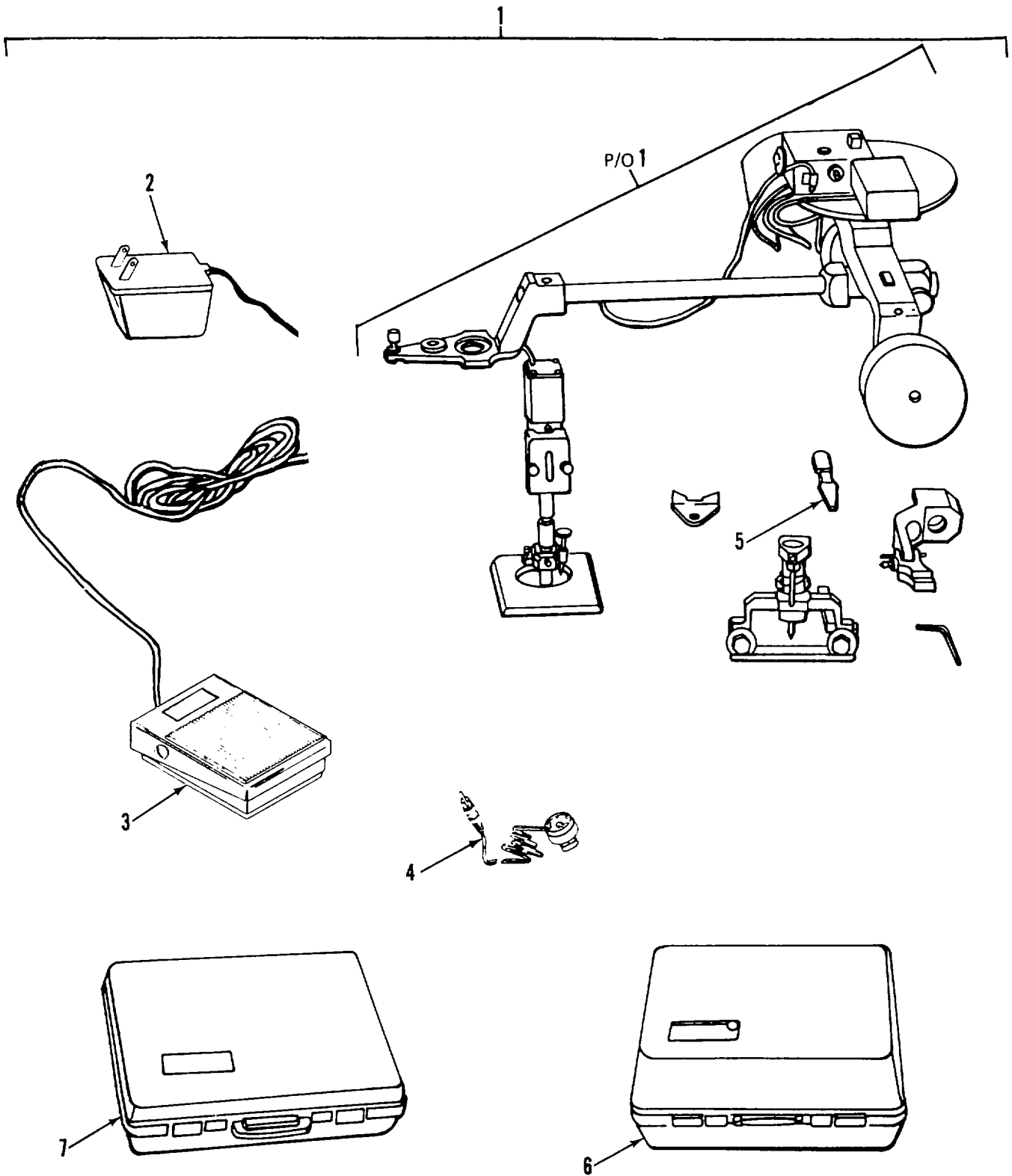

Figure 30. L2501 Planimeter Assembly

SECTION II

TM 5-6675-325-24P

(1)	(2)	(3)	(4)	(5)	(6)
ITEM	SMR		PART		
NO	CODE	FSCM	NUMBER	DESCRIPTION AND USABLE ON CODES (UOC)	QTY

GROUP 05 QUANTITY PROCESSING SYSTEM
(PLANIMETER)

FIG. 30 L2501 PLANIMETER ASSEMBLY

1	PFOHH	36970	L2501	.PLANIMETER	1
2	PAFZZ	36970	20414	..TRANSFORMER	1
3	XDFZZ	36970	2120	..FOOT PEDAL	1
4	XDFZZ	36970	20121	..CABLE,EXTENSION	1
5	XDFZZ	08075	144	..SCREW	1
6	XDFZZ	36970	RXA-1260	..CASE,LARGE.....	1
7	XDFZZ	36970	RX5	..CASE,SMALL.....	1

END OF FIGURE

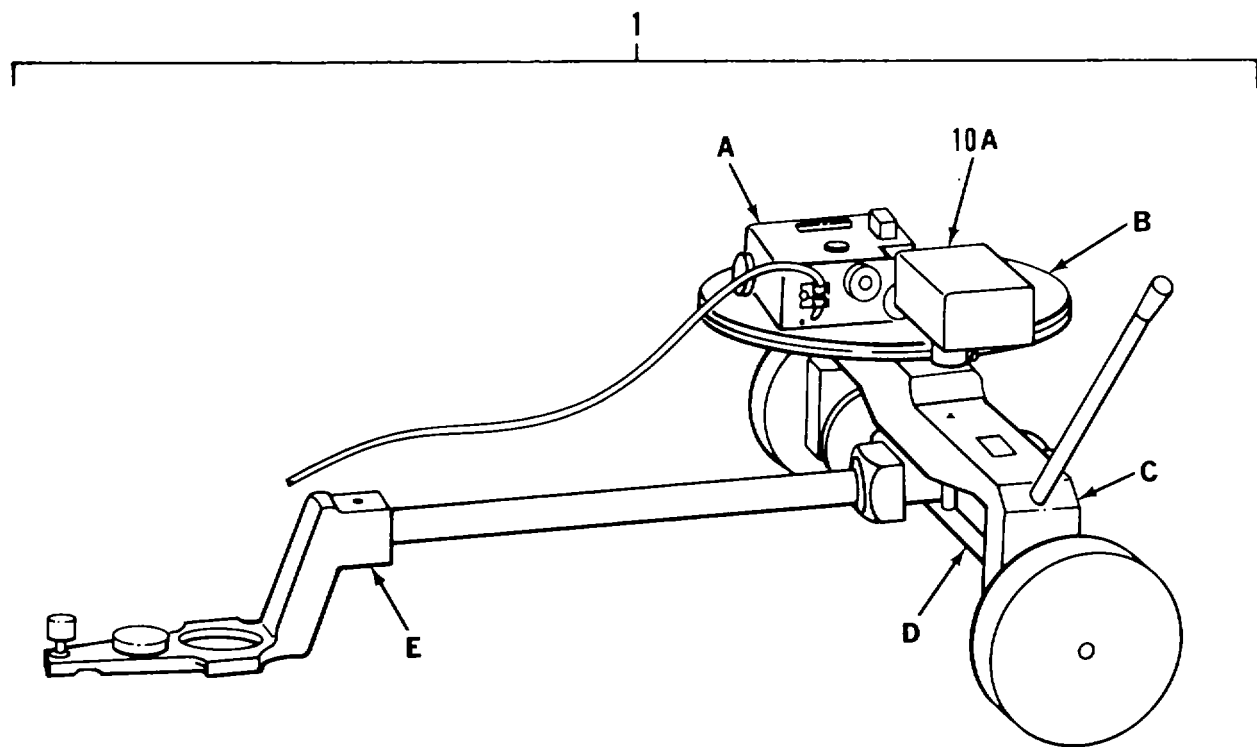

Figure 31. Planimeter Subassembly (Sheet 1 of 4)

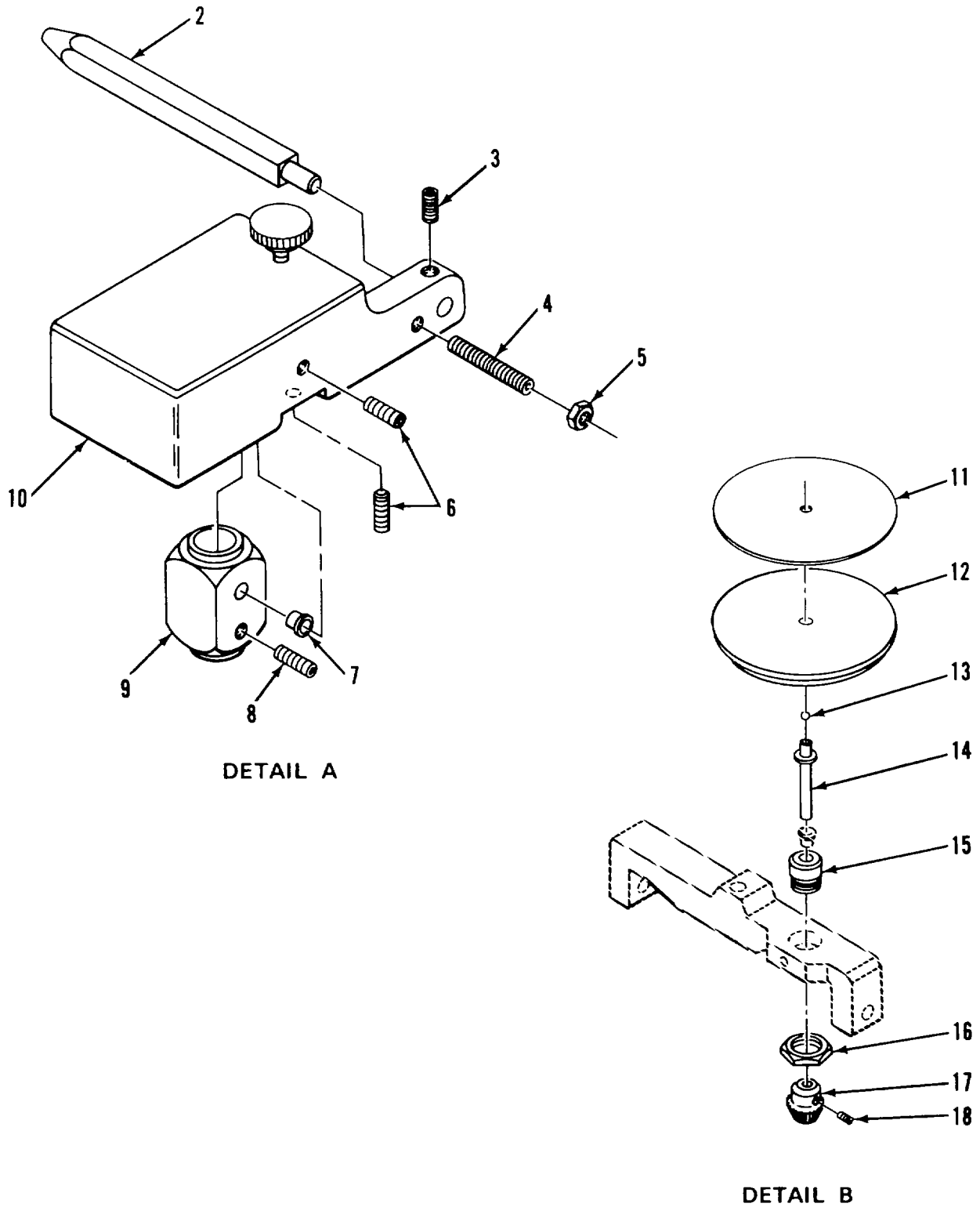
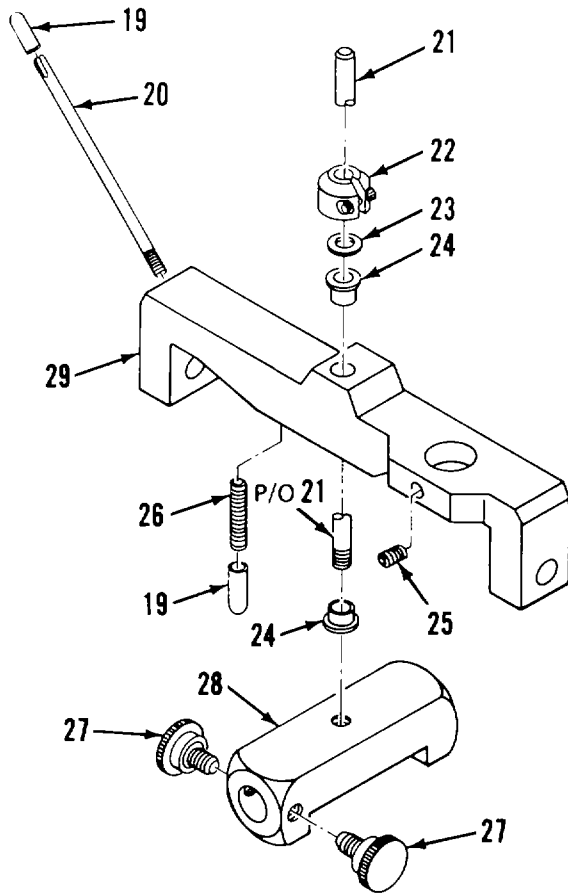
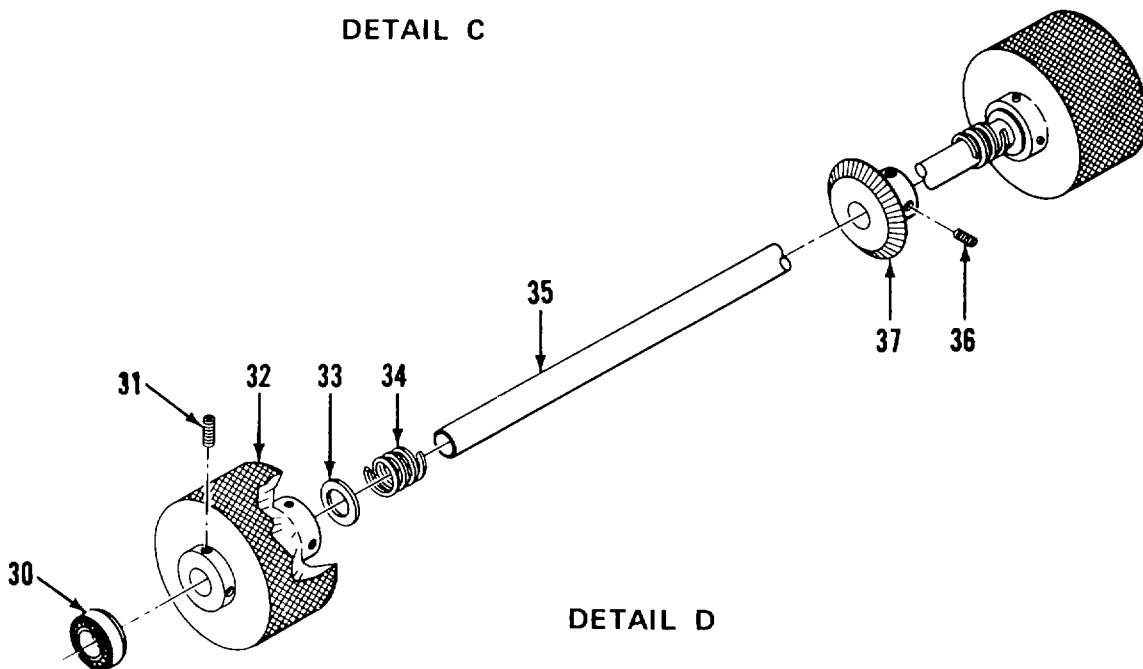

Figure 31. Planimeter Subassembly (Sheet 2 of 4)



DETAIL C



DETAIL D

Figure 31. Planimeter Subassembly (Sheet 3 of 4)

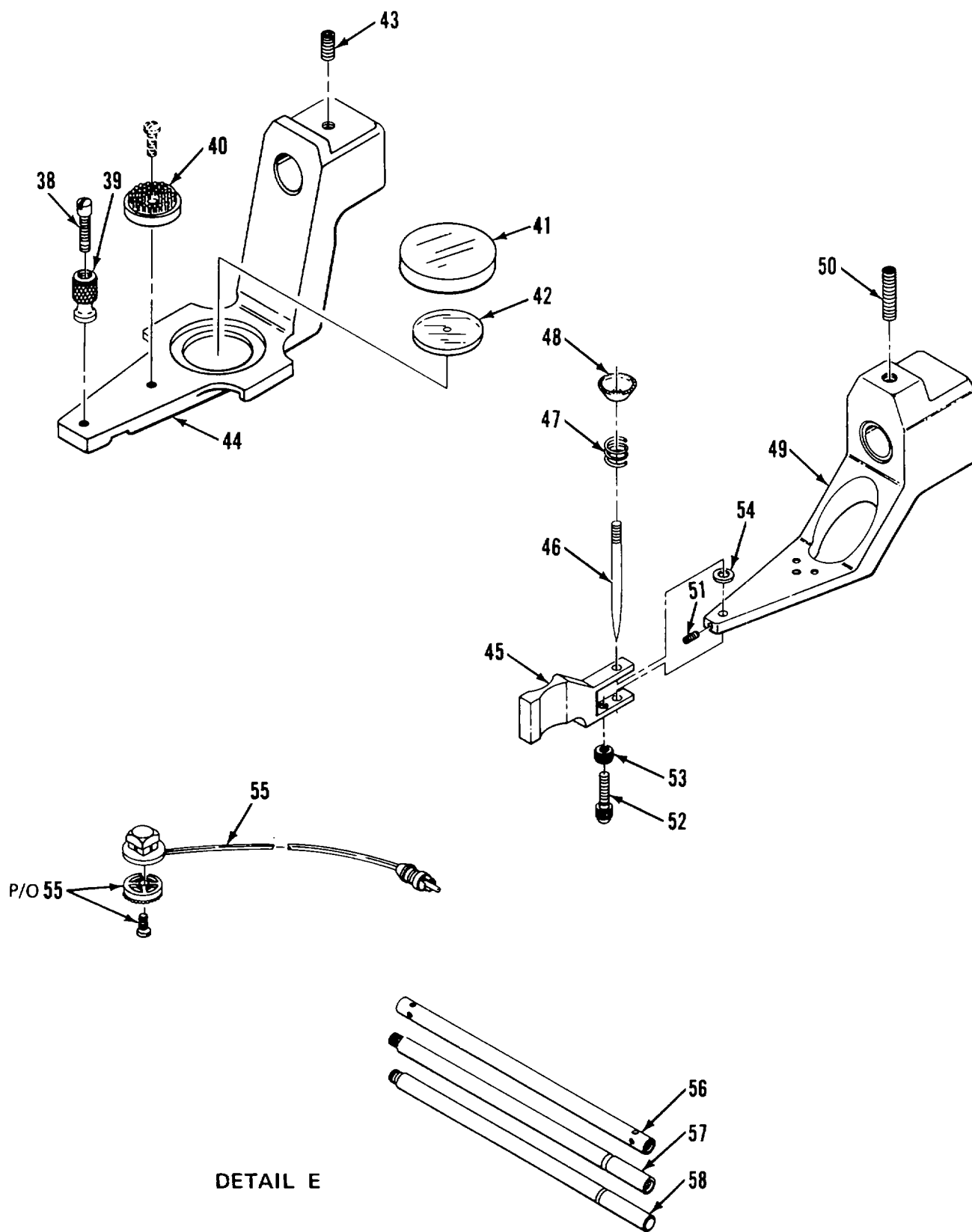

Figure 31. Planimeter Subassembly (Sheet 4 of 4)

SECTION II

TM 5-6675-325-24P

(1) ITEM NO	(2) SMR CODE	(3) FSCM	(4) PART NUMBER	(5) DESCRIPTION AND USABLE ON CODES (UOC)	(6) QTY
GROUP 05 QUANTITY PROCESSING SYSTEM (PLANIMETER)					
FIG. 31 PLANIMETER SUBASSEMBLY					
1	PDFHH	36970	1260	..PLANIMETER ASSY	1
2	XDFZZ	36970	1260-30	... ARM,SWIVEL.....	1
3	XDFZZ	36970	1260-28	... SETSCREW,HEX 8-32X3/16.....	3
4	XDFZZ	36970	1260-29	... SETSCREW,HEX 8-32X3/4.....	1
5	XDFZZ	36970	1260-29A	... NUT,HEX,8-32	1
6	XDFZZ	36970	1260-32	... SETSCREW,HEX 10-32X1/2.....	2
7	XDFZZ	36970	1260-35	... BEARING,BALL	2
8	XDFZZ	36970	1260-33	... SETSCREW,HEX 10-32X3/16.....	2
9	XDFZZ	36970	1260-34	... BRACKET,SWIVEL.....	1
10	XDFZZ	36970	1260-31	... BRACKET,MOUNTING	1
10A	XDFZZ	36970	1260-36	... ENCODER	1
11	PAOZZ	36970	1260-25	... DISK,PAPER.....	1
12	XDFZZ	36970	1260-26	... DISK,ALUMINUM	1
13	XDFZZ	36970	1260-24	... BALL BEARING.....	2
14	XDFZZ	36970	1260-23	... SHAFT,1/4DIA.....	1
15	XDFZZ	36970	1260-22	... MOUNT,BRG,.500ID	1
16	XDFZZ	36970	1260-21	... NUT,HEX,.875-32	1
17	XDFZZ	36970	1260-20	... GEAR,BEVEL,SMALL	1
18	XDFZZ	36970	1260-19	... SETSCREW,HEX 8-32X1/4.....	2
19	XDFZZ	36970	1260-5	... CAP,RUBBER	3
20	XDFZZ	36970	1260-4	... HOLDER,CABLE,6IN.....	1
21	XDFZZ	36970	1260-7	... PIVOT,5/16DIA.....	1
22	XDFZZ	36970	1260-8	... SHAFT COLLAR,5/16ID	1
23	XDFZZ	36970	1260-9	... WASHER,NYLON	1
24	XDFZZ	36970	1260-3	... BALL BEARING.....	2
25	XDFZZ	36970	1260-2	... SETSCREW,10 32X3/8	1
26	XDFZZ	36970	1260-6	... SETSCREW,10-32XIIN	2
27	XDFZZ	36970	1260-10	... SCREW,CLAMP,1/4-20	2
28	XDFZZ	36970	1260-7A	... SWIVEL,TRACER ARM	1
29	XDFZZ	36970	1260-1	... BRIDGE	1
30	XDFZZ	36970	1260-16	... BALL BEARING.....	2
31	XDFZZ	36970	1260-11	... SETSCREW,HEX 8-32X5/16.....	6
32	XDFZZ	36970	1260-13	... WHEEL,DRIVE.....	2
33	XDFZZ	36970	1260-17	... WASHER,NYLON	3
34	XDFZZ	36970	1260-15	... DEPOT REPORTED STOC.....	1
35	XDFZZ	36970	1260-18	... AXIS,5/16DIA	1
36	XDFZZ	36970	1260-12	... SETSCREW,HEX 8-32X1/4.....	2
37	XDFZZ	36970	1260-14	... BEVEL GEAR,LARGE	1
38	XDFZZ	36970	1260-38	... SCREW,HANDLE,8-32	1
39	XDFZZ	36970	1260-37	... HANDLE	1
40	XDHZZ	36970	1260-39	... GUIDE,TEFLON.....	1
41	XDFZZ	36970	1260-40	... LENS,MAGNIFIER	1
42	XDFZZ	36970	1260-41	... LENS,FLAT	1
43	XDFZZ	36970	1260-43	... SETSCREW,HEX 10-32X3/16.....	1
44	XDFZZ	36970	1260-42	... HANDLE,TRACER,LENS	1
45	XDFZZ	36970	1260-51	... SWIVEL	1

SECTION II

TM 5-6675-325-24P

(1) ITEM NO	(2) SMR CODE	(3) FSCM	(4) PART NUMBER	(5) DESCRIPTION AND USABLE ON CODES (UOC)	(6) QTY
46	XDFZZ	36970	1260-48	... TRACER,NDL,80D-62	1
47	XDFZZ	36970	1260-47	... SPRING	1
48	XDFZZ	36970	1260-49	... CUP,800-63.....	1
49	XDFZZ	36970	1260-45	... HANDLE,TRACER,NDL.....	1
50	XDFZZ	36970	1260-44	... SCREW,HEX,10-32X3/8.....	1
51	XDFZZ	36970	1260-46	... SETSCREW,4-40X1/8 6SPLN	1
52	XDFZZ	36970	1260-52	... TRACING GUIDE	1
53	XDFZZ	36970	1260-53	... NUT,LOCK	1
54	XDFZZ	36970	1260-50	... WASHER,TEFLON	1
55	PAFZZ	36970	1260-54	... SWITCH,ZERO SETTING.....	1
56	XDFZZ	36970	1260-55	... TRACER ARM,REAR	1
57	XDFZZ	36970	1260-56	... TRACER ARM,CENTER	1
58	XDFZZ	31369	1260-57	... M/TRACER ARM,FRONT.....	1

END OF FIGURE

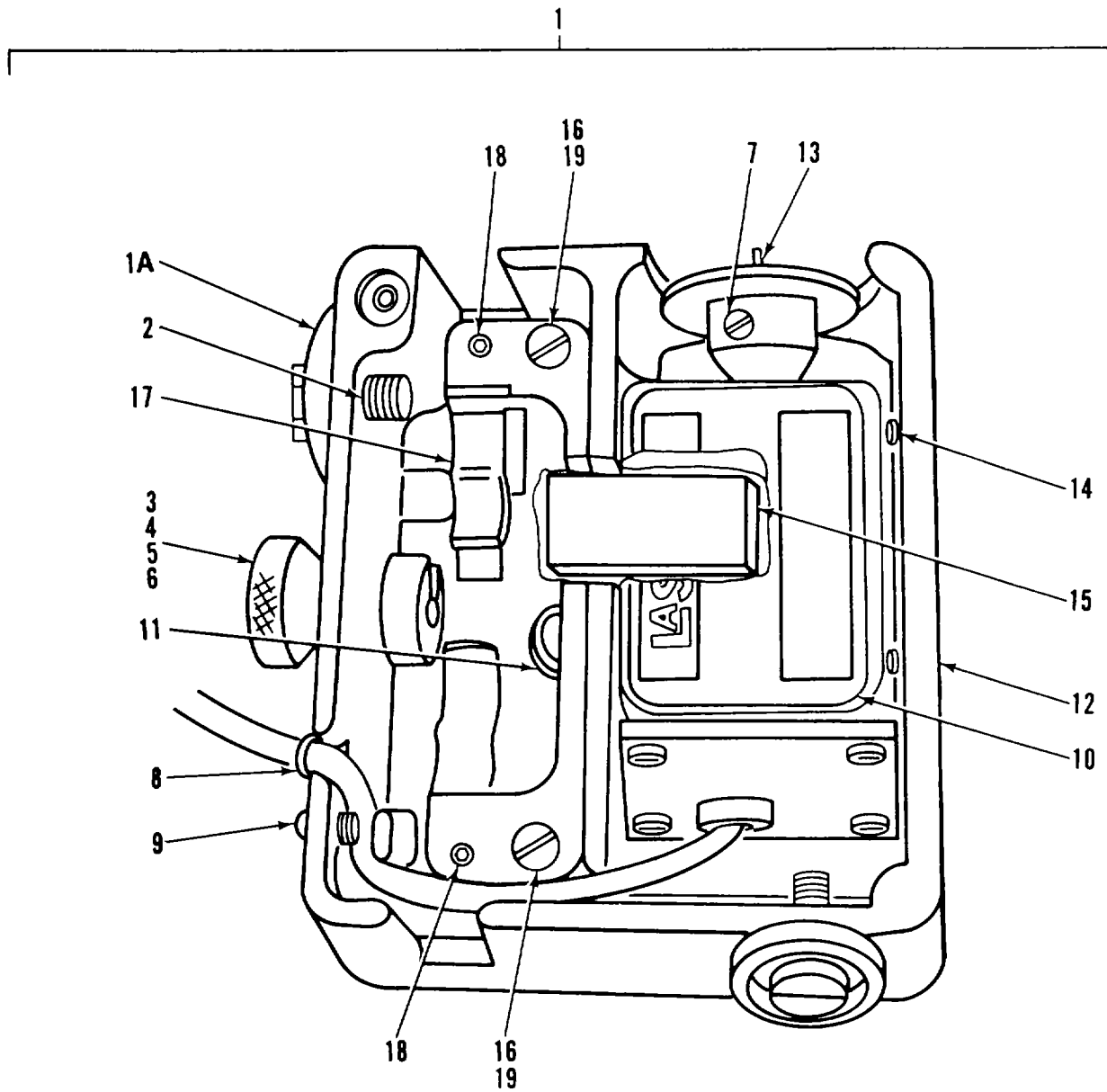

Figure 32. Body Subassembly

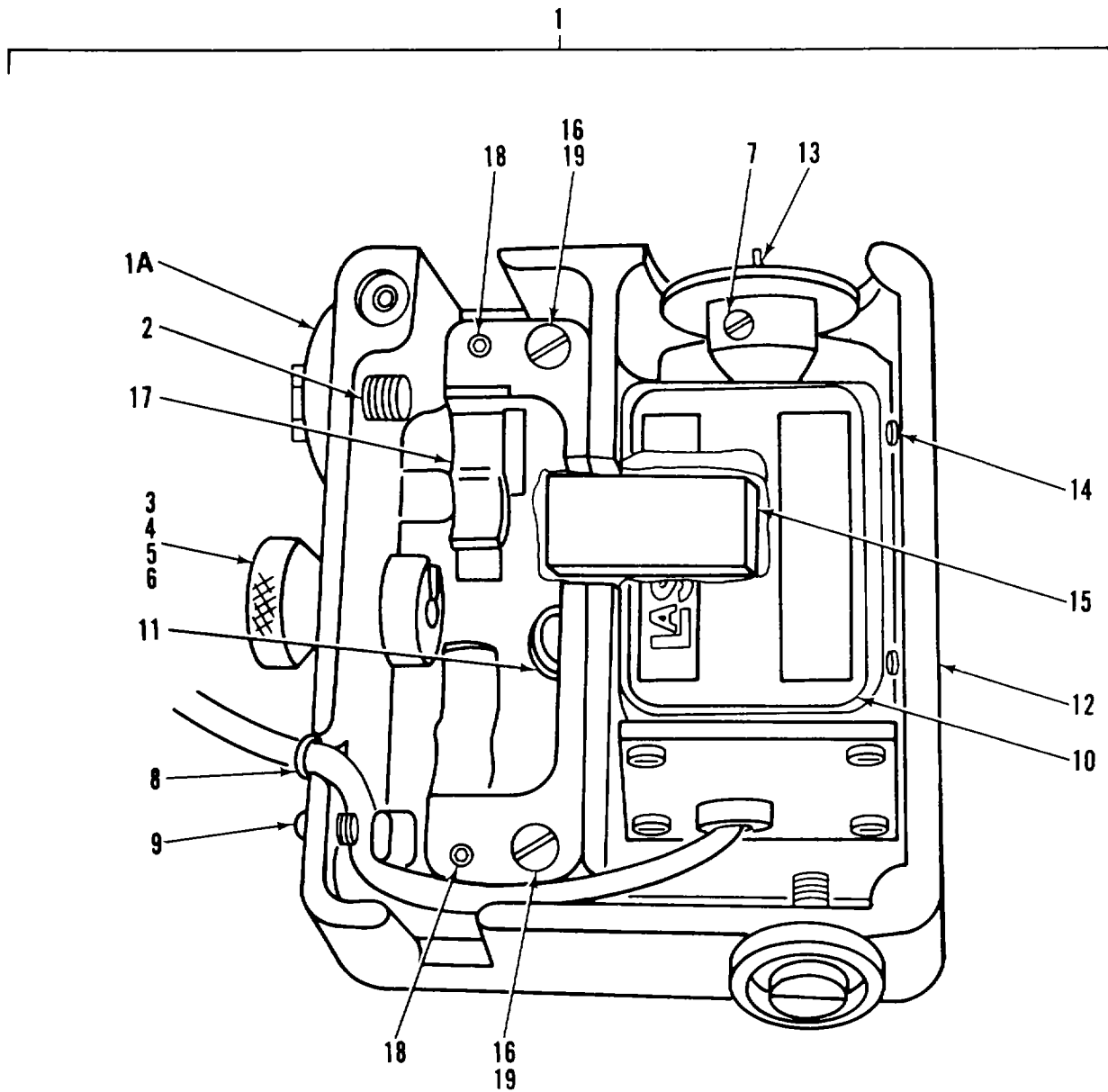

Figure 32. Body Subassembly

SECTION II

TM 5-6675-325-24P

(1) ITEM NO	(2) SMR CODE	(3) FSCM	(4) PART NUMBER	(5) DESCRIPTION AND USABLE ON CODES (UOC)	(6) QTY
-------------------	--------------------	-------------	-----------------------	--	------------

GROUP 05 QUANTITY PROCESSING SYSTEM
(PLANIMETER)

FIG. 32 BODY SUBASSEMBLY

1	XDFFF	36970	1260-27	...BODY ASSY.....	1
1A	XDFZZ	36970	1260-58 SUPPORT ROLLER.....	2
2	XDFZZ	36970	1260-59 SCREW,SUPPORT ROLL ER	2
3	XDFZZ	36970	1260-60 SETSCREW,6-32X1/8 6SPLN	1
4	XDFZZ	36970	1260-61 SPRING,COMPRESSION	1
5	XDFZZ	36970	1260-62 SCREW,CLAMP,1/4-32.....	1
6	XDFZZ	36970	1260-63 BALL,NYLON,.125DIA.....	1
7	XDFZZ	36970	1260-64 SETSCREW,SLTD 5-56X104.....	1
8	XDFZZ	36970	1260-65 CLAMP,CABLE,RC-12	1
9	XDFZZ	36970	1260-66 SCREW,PNH,2-56X3/16	1
10	XDFZZ	36970	1260-67 LABEL,LASICO	1
11	XDFZZ	36970	1260-68 PLUG	1
12	XDFZZ	36970	1260-69 BODY	1
13	XDFZZ	36970	1260-70 POINTER,RED,NYLON.....	1
14	XDFZZ	36970	1260-71 SCREW,FLH,6-32X1/4	1
15	XDFZZ	36970	1260-72 HANDLE,GUIDE.....	1
16	XDFZZ	36970	1260-73 SCREW,FILH,4-40X1/4	2
17	XDFZZ	36970	1260-74 SPRING,TENSION.....	1
18	XDFZZ	36970	1260-75 SETSCREW,HEX 8-32X1/8.....	2
19	XDFZZ	36970	1260-76 SPACER,NYL,NO 4,1/8 IN	2

END OF FIGURE

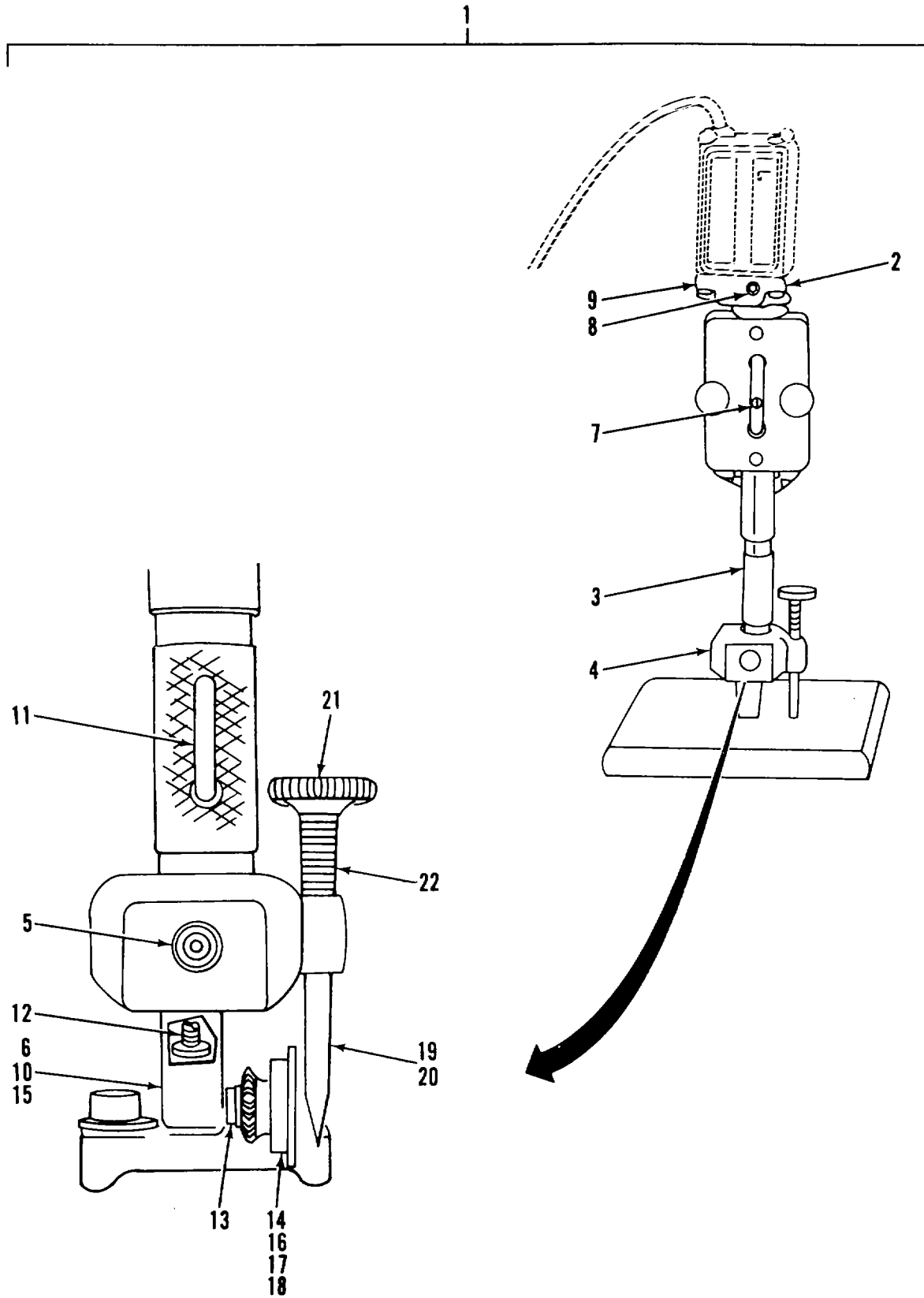

Figure 33. Line Measuring Probe Encoder Assembly

SECTION II

TM5-6675-325-24P

(1) ITEM NO	(2) SMR CODE	(3) FSCM	(4) PART NUMBER	(5) DESCRIPTION AND USABLE ON CODES(UOC)	(6) QTY
GROUP 05 QUANTITY PROCESSING SYSTEM (PLANIMETER)					
FIG. 33 LINE MEASURING PROBE ENCODER ASSEMBLY					
1	XDFZZ	36970	75LINEAR PROBE ASSY	1
2	XDFZZ	36970	75-2	...MOUNT	1
3	XDFZZ	36970	75-3	...HANDLE	1
4	XDFZZ	31369	75-4	...M/HOUSING, GEAR	1
5	XDFZZ	36970	75-5	...SETSCREW, 8-32X1/8	2
6	XDFZZ	36970	75-6	...BEARING, BALL	2
7	XDFZZ	36970	75-7	...SCREW, GUIDE.....	1
8	XDFZZ	36970	75-8	...SETSCREW, 8-32X1/8	2
9	XDFZZ	36970	75-9	...SCREW, PNH, 2-56X1/4	4
10	XDFZZ	36970	75-10	...RING, RTNG, D23D7	1
11	XDFZZ	36970	75-11	...SHAFT, 5.250IN LG	1
12	XDFZZ	36970	75-12	...GEAR, THREADED.....	1
13	XDFZZ	36970	75-13	...GEAR, DRIVE, SMALL	1
14	XDFZZ	36970	75-14	...GEAR, DRIVE, LARGE	1
15	XDFZZ	36970	75-15	...AXIS	1
16	XDFZZ	36970	75-16	...SPACER, .002, DB4D23	2
17	XDFZZ	36970	75-17	...SETSCREW, 4-40X1/8.....	1
18	XDFZZ	36970	75-18	...SETSCREW, 2-56X3/32	1
19	XDFZZ	36970	75-19	...POINTER	1
20	XDFZZ	36970	75-62	...TRACER NEEDLE, GND.....	1
21	XDFZZ	36970	75-63	...CUP	1
22	XDFZZ	36970	75-65	...SPRING	1

END OF FIGURE

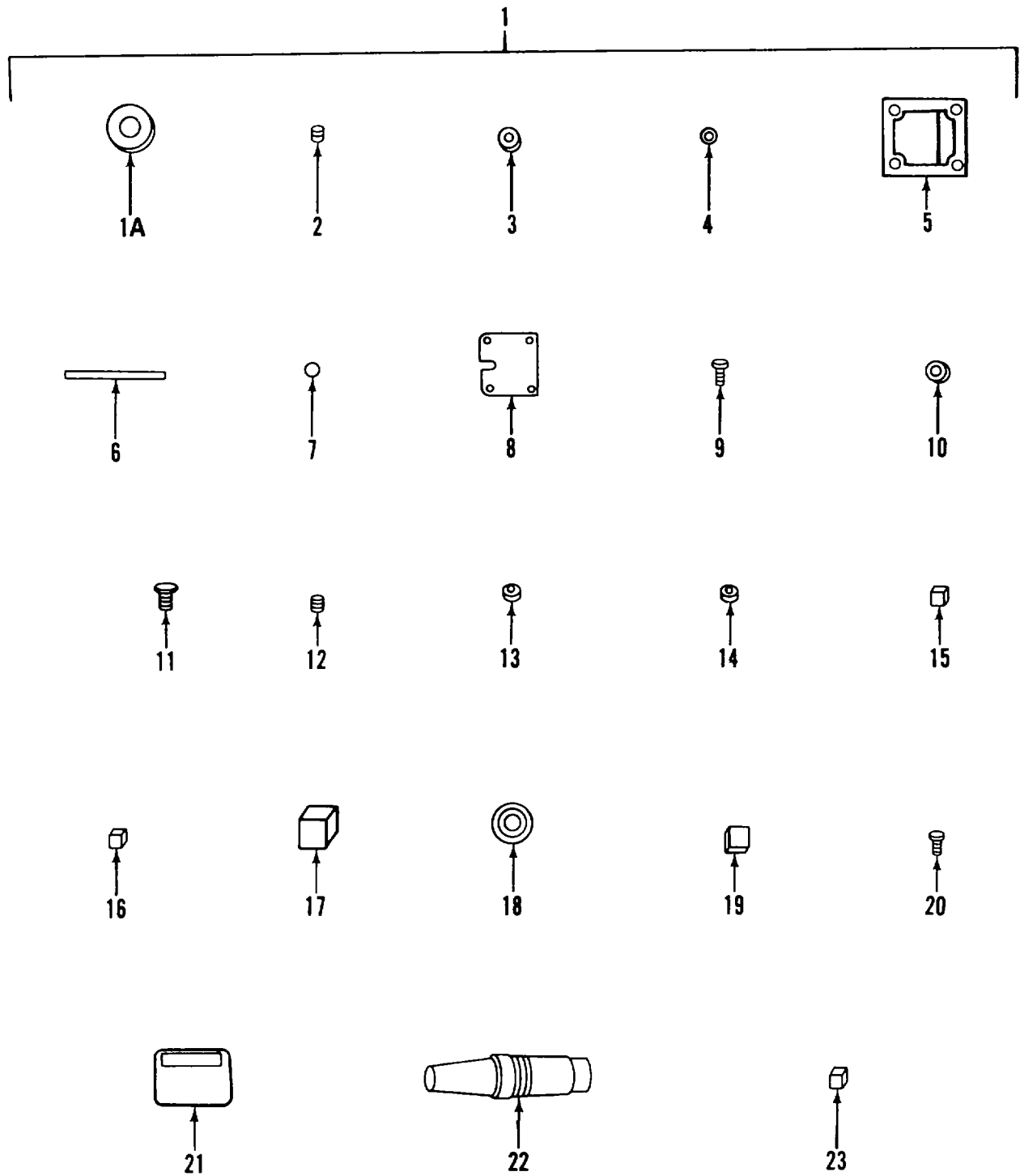

Figure 34. Encoder Assembly

SECTION II

TM5-6675-325-24P

(1) ITEM NO	(2) SMR CODE	(3) FSCM	(4) PART NUMBER	(5) DESCRIPTION AND USABLE ON CODES(UOC)	(6) QTY
GROUP 05 QUANTITY PROCESSING SYSTEM (PLANIMETER)					
FIG. 34 ENCODER ASSEMBLY					
1	PFFFZ	36970	75-1	...ENCODER ASSEMBLY	1
1A	XDFZZ	36970	50-E-1	...ROLLER	1
2	XDFZZ	36970	50-E-2	...SETSCREW, 4-40X1/8	3
3	XDFZZ	36970	50-E-3	...SHAFT COLLAR	1
4	XDFZZ	36970	50-E-4	...BEARING, BALL	2
5	XDFZZ	36970	50-E-5	...HOUSING, ENCODER	1
6	XDFZZ	36970	50-E-6	...SHAFT	1
7	XDFZZ	36970	50-E-7	...RETAINING RING	1
8	XDFZZ	36970	50-E-8	...LID ..	1
9	XDFZZ	36970	50-E-9	...SCREW, PNH, 2-56X3/16	1
10	XDFZZ	36970	50-E-10	...GROMMET, NO 2185	1
11	XDFZZ	31369	50-E-11	...M/SCREW, CONNECTOR	1
12	XDFZZ	36970	50-E-12	...SETSCREW, 4-40X1/8	1
13	XDFZZ	36970	50-E-13	...BUSHING, STATIONARY	1
14	XDFZZ	36970	50-E-14	...BUSHING, ROTATING	1
15	XDFZZ	36970	50-E-15	...DETECTORS, TIL-612	2
16	PAFZZ	36970	50-E-16	...ENCODER LIGHT ENCODER LIGHT,	1
				RCA 56 1009 AF	
17	XDFZZ	36970	50-E-17	...POTS, 3329-H-1-203	2
18	XDFZZ	36970	50-E-18	...ENCODER DISC	2
19	XDFZZ	36970	50-E-19	...CONNECTOR, NO 1488-4	1
20	XDFZZ	36970	50-E-20	...SCREW, FILH, 4-40X1/8	1
21	XDFZZ	36970	50-E-21	...LABLE, LASICO	1
22	XDFZZ	31369	50-E-22	...PLUG, NO FSS	1
23	XDFZZ	36970	50-E-25	...SPACER, NYLON, 5/8	1

END OF FIGURE

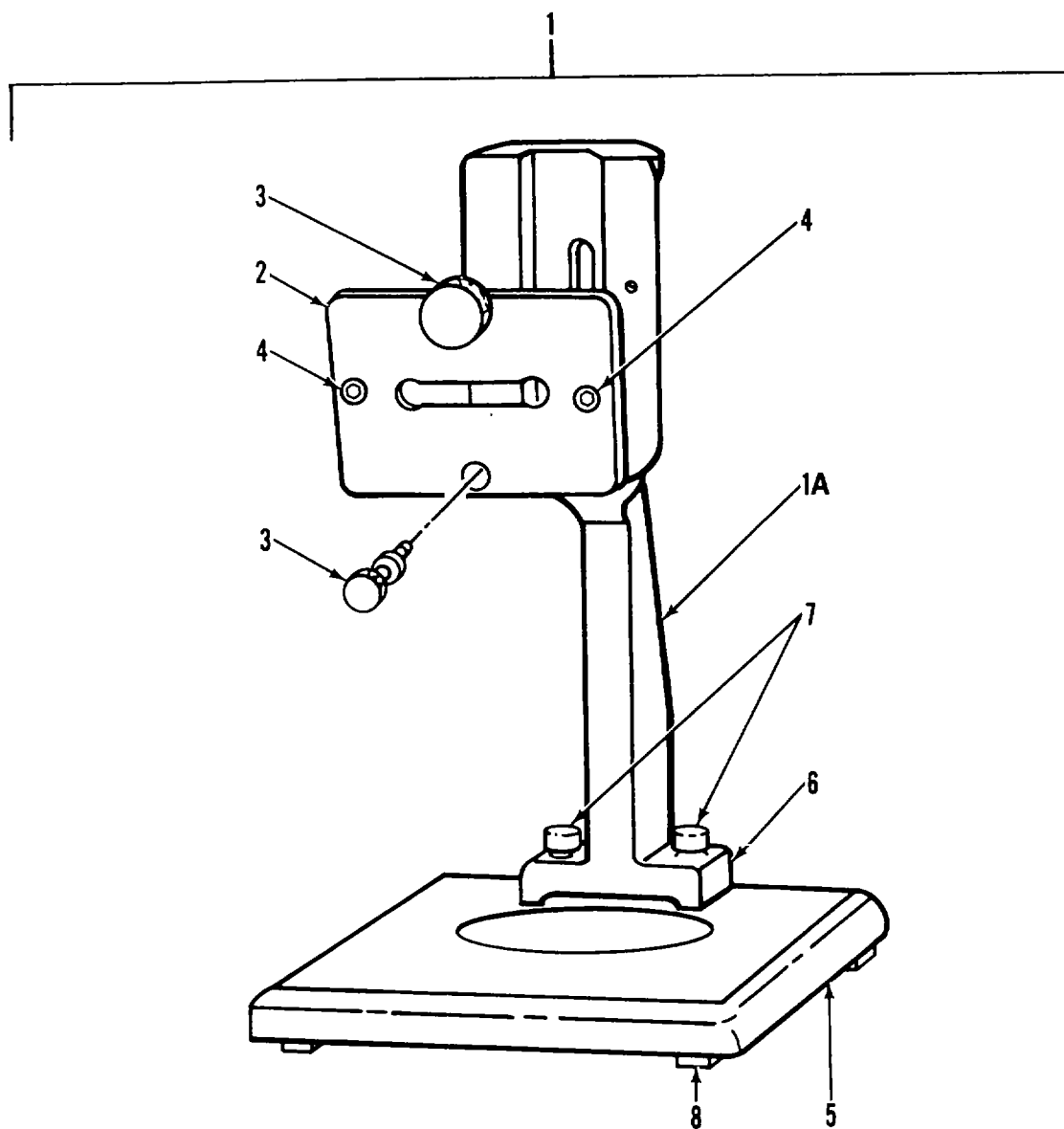

Figure 35. Stand Assembly

SECTION II

TM5-6675-325-24P

(1) ITEM NO	(2) SMR CODE	(3) FSCM	(4) PART NUMBER	(5) DESCRIPTION AND USABLE ON CODES(UOC)	(6) QTY
				GROUP 05 QUANTITY PROCESSING SYSTEM (PLANIMETER)	
				FIG. 35 STAND ASSEMBLY	
1	XDFFF	36970	77STAND ASSY	1
1A	XDFZZ	36970	77-1	...STAND	1
2	XDFZZ	36970	77-2	...GUIDE PLATE	1
3	XDFZZ	36970	77-3	...SCREW, KNURLED HD 4-36	2
4	XDFZZ	36970	77-4	...SETSCREW, NYLON 4-40X1/4	2
5	XDFZZ	36970	77-5	...BASE	1
6	XDFZZ	36970	77-6	...WASHER, NO 4	2
7	XDFZZ	36970	77-7	...SCREW, PNH, 4-40X1/2	2
8	XDFZZ	36970	77-8	...LEGS, TEFLON	8

END OF FIGURE

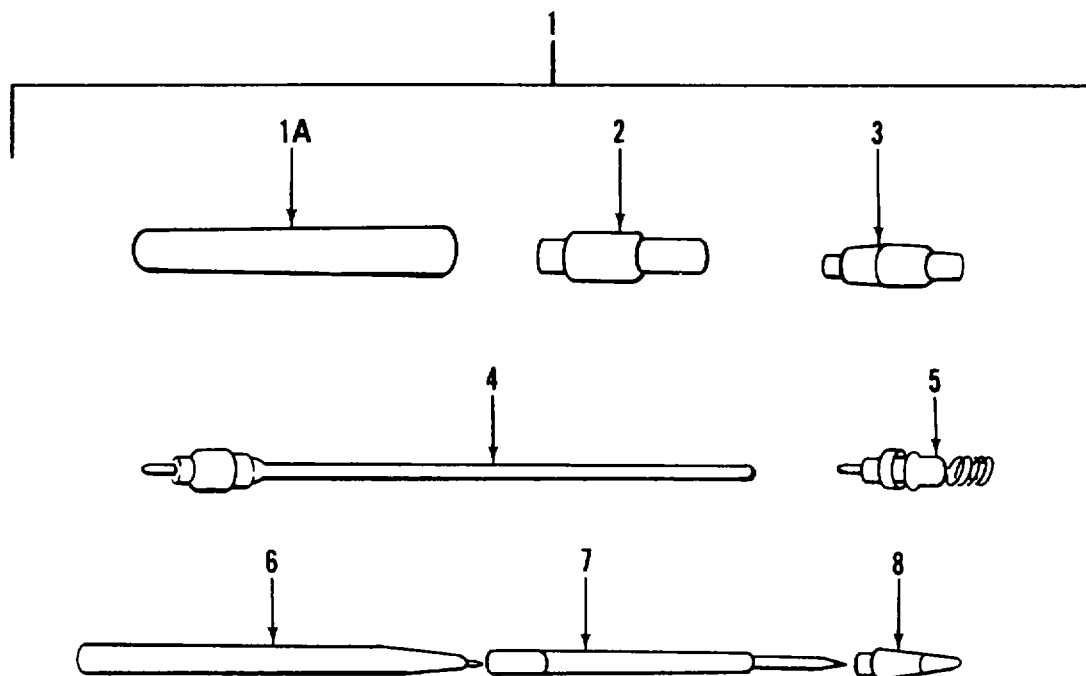

Figure 36. Pointer Counter

SECTION II

TM5-6675-325-24P

(1)	(2)	(3)	(4)	(5)	(6)
ITEM	SMR		PART		
NO	CODE	FSCM	NUMBER	DESCRIPTION AND USABLE ON CODES(UOC)	QTY

GROUP 05 QUANTITY PROCESSING SYSTEM
(PLANIMETER)

FIG. 36 POINTER COUNTER

1	XDFFF	36970	70-A	..POINTER CNTR ASSY	1
1A	XDFZZ	36970	70-A-1	...BARREL	1
2	XDFZZ	36970	70-A-2	...SPACER	1
3	XDFZZ	36970	70-A-3	...COLLECTOR SHELL	1
4	XDFZZ	36970	70-A-4	...CONNECTOR, CABLE	1
5	PAFZZ	36970	70-A-5	...SWITCH	1
6	PAOZZ	36970	70-A-6.	...INK, REFILL	1
7	PAOZZ	36970	70-A-7	...REFILL, PEN	1
8	XDFZZ	36970	70-A-8	...POINT HOUSING	1

END OF FIGURE

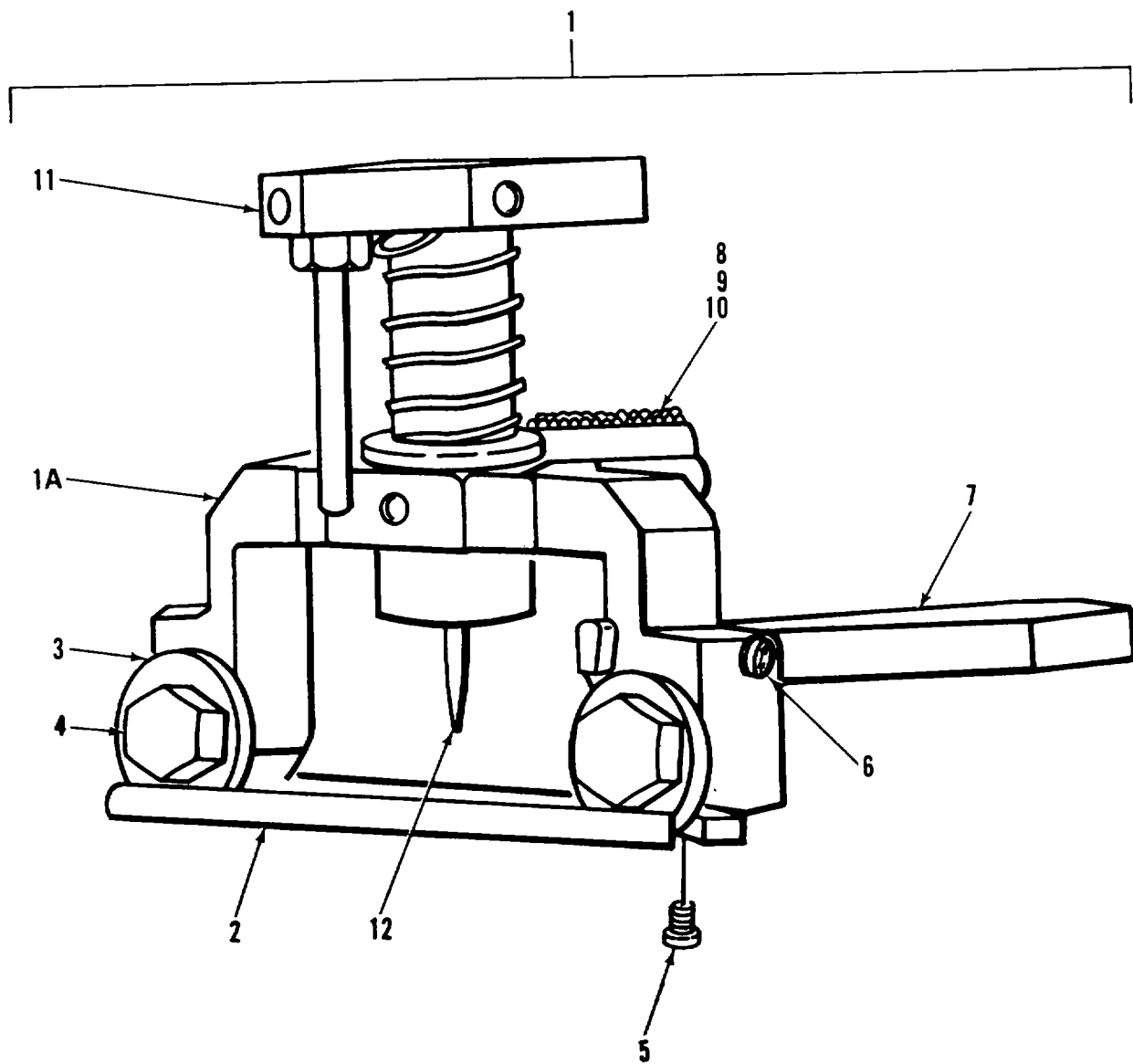

Figure 37. Layout Bridge Assembly

SECTION II

TM5-6675-325-24P

(1) ITEM NO	(2) SMR CODE	(3) FSCM	(4) PART NUMBER	(5) DESCRIPTION AND USABLE ON CODES(UOC)	(6) QTY
GROUP 05 QUANTITY PROCESSING SYSTEM (PLANIMETER)					
FIG. 37 LAYOUT BRIDGE ASSEMBLY					
1	XDFFF	36970	80LAYOUT BRIDGE ASSY	1
1A	XDFZZ	36970	80-1	...BRIDGE	1
2	XDFZZ	36970	80-2	...GUIDE, PLEXIGLAS	1
3	XDFZZ	36970	80-3	...SUPPORT ROLLER	2
4	XDFZZ	36970	80-4	...SCREW, SUPPORT RLR	2
5	XDFZZ	36970	80-5	...SCREW, FILH, 2-56X1/8	2
6	XDFZZ	36970	80-6	...SCREW, CAP, 4-40X1/2	1
7	XDFZZ	36970	80-7	...BAR.	1
8	XDFZZ	36970	80-8	...SCREW, PNH, 6-32X5/16	1
9	PAFZZ	36970	80-9	...RELAY-SWITCH	1
10	XDFZZ	36970	80-10	...NUT, LOCK	1
11	PAOZZ	36970	80-A	...DRAWING PENCIL	1
12	PAOZZ	36970	80-B	...PIN, PRICKING	1

END OF FIGURE

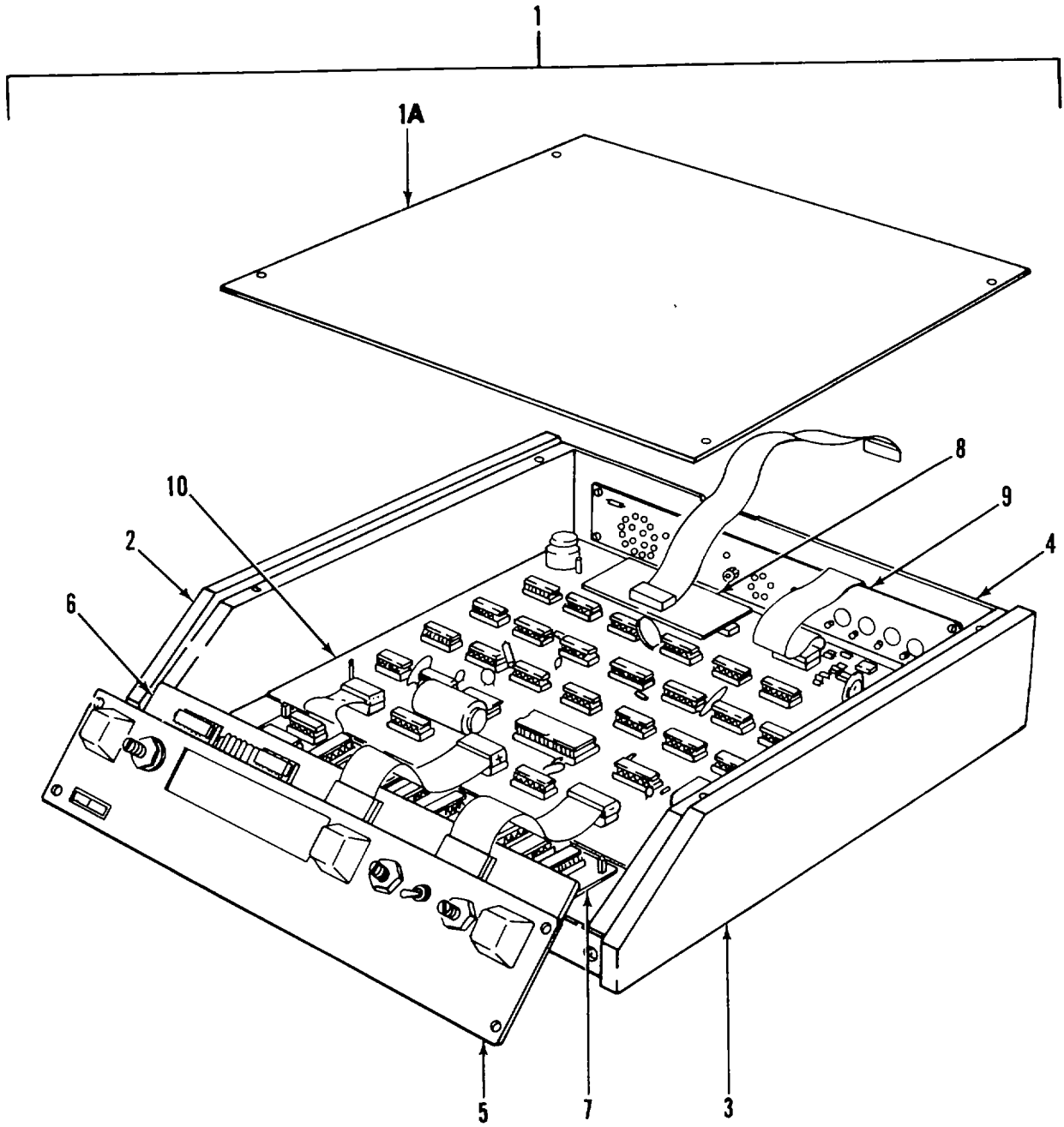

Figure 38. Processor Assembly

SECTION II

TM5-6675-325-24P

(1) ITEM NO	(2) SMR CODE	(3) FSCM	(4) PART NUMBER	(5) DESCRIPTION AND USABLE ON CODES(UOC)	(6) QTY
GROUP 05 QUANTITY PROCESSING SYSTEM (PLANIMETER)					
FIG. 38 PROCESSOR ASSEMBLY					
1	PFFFH	36970	P-1D	..PROCESSOR ASSY	1
1A	XDFZZ	36970	P-1-9	...COVER	1
2	XDFZZ	36970	P-1-6	...PANEL, LEFT	1
3	XDFZZ	36970	P-1-7	...PANEL, RIGHT	1
4	XDFZZ	36970	P-1-8	...BASE	1
5	XDFZZ	36970	P-1-10	...PANEL, FRONT	1
6	PAFDD	36970	P-1-2	...DISPLAY BOARD, FR DISPLAY BOARD,	1
7	PAFDD	36970	P-1-5	FR, NO 20501	1
8	PAFDD	36970	P-1-4	...SCALER BOARD	1
9	PAFDD	36970	P-1-3	...PERSONALITY BD20503 PERSONALITY	1
10	PAFDD	36970	P-1-1	BD, 20502, FOR HP97	1
				...BD, REAR, INP 20502 INP 20502	1
				...BD, LGC, MN, NO, 20500 MN, NO 20500..	1

END OF FIGURE

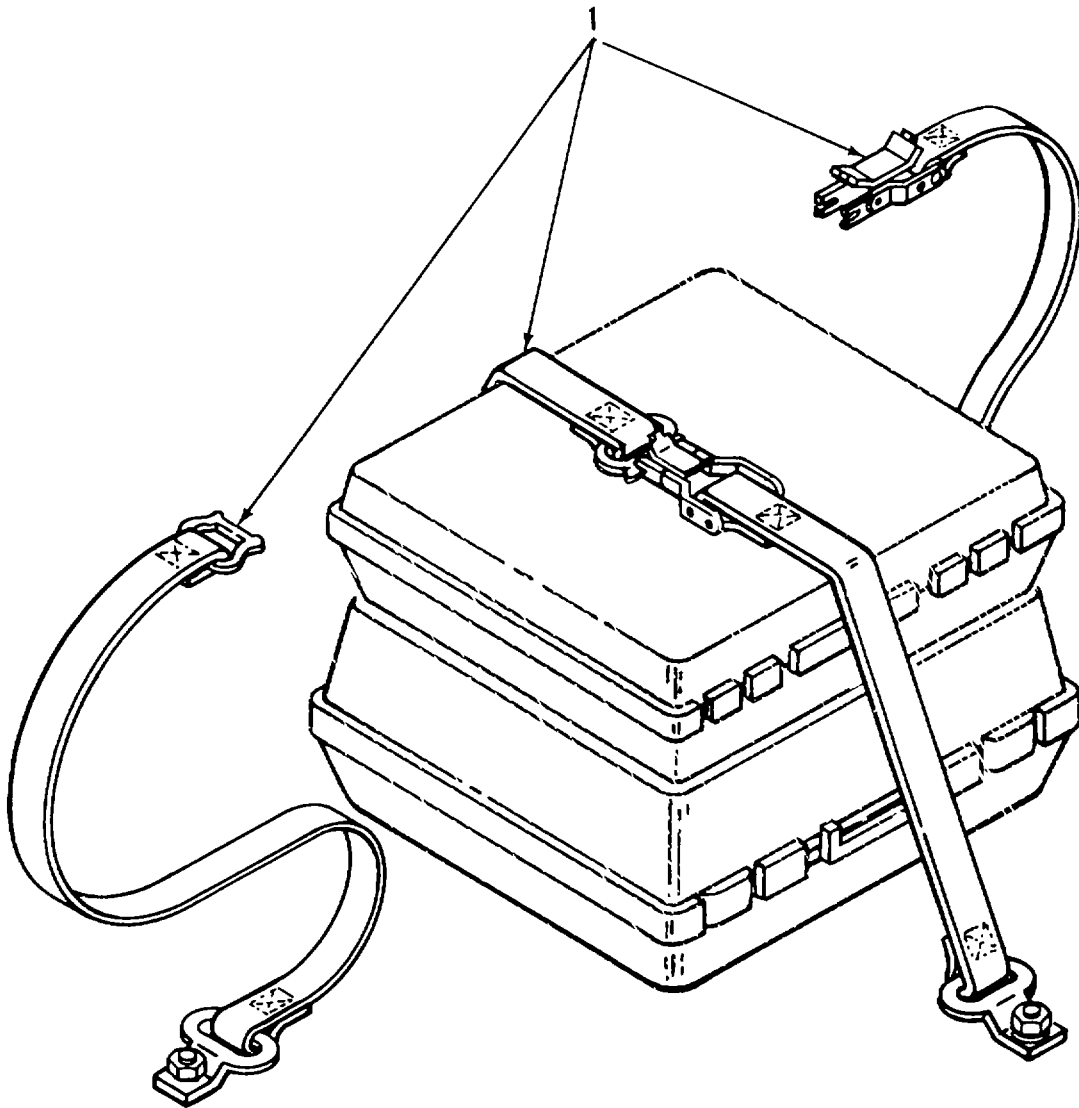

Figure 39. Quantity Processing System (Planimeter) Mounting

SECTION II

TM5-6675-325-24P

(1) ITEM NO	(2) SMR CODE	(3) FSCM	(4) PART NUMBER	(5) DESCRIPTION AND USABLE ON CODES(UOC)	(6) QTY
				GROUP 05 QUANTITY PROCESSING SYSTEM (PLANIMETER)	
				FIG. 39 QUANTITY PROCESSING SYSTEM (PLANIMETER) MOUNTING	
1	XDFZZ	97403	13225E3695-1	.TIE DOWN, CARGO, VEHI	2
				END OF FIGURE	

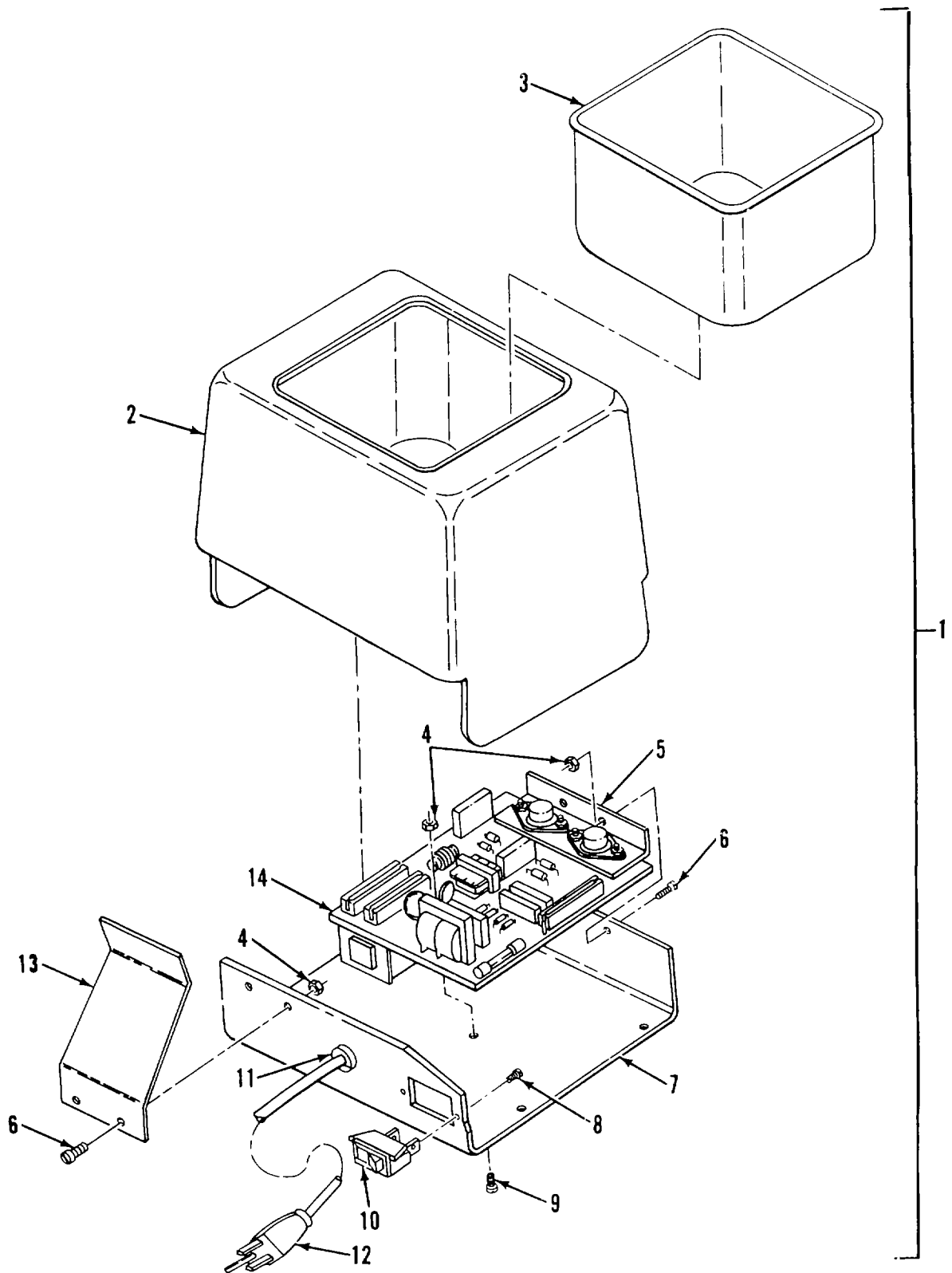

Figure 40. Ultrasonic Cleaner

SECTION II

TM5-6675-325-24P

(1) ITEM NO	(2) SMR CODE	(3) FSCM	(4) PART NUMBER	(5) DESCRIPTION AND USABLE ON CODES(UOC)	(6) QTY
GROUP 06 ULTRASONIC CLEANER					
FIG. 40 ULTRASONIC CLEANER					
1	PFOZZ	75364	3069USC3	CLEANER, ULTRASONIC.....	1
2	XDOZZ	75364	000-265-070	.SKIRT, TANK, 81LB.....	1
3	XDOZZ	75364	000-855-015	.TANK	1
4	XDOZZ	75364	000-352-043	.NUT, HEX 4-40X1/4	6
5	XDOZZ	75364	000-355-004	.SPACER, ALUMINUM.....	1
6	XDOZZ	75364	000-348-052	.SCREW, PNH MS4-40X5/8	8
7	XDOZZ	75364	000-601-571	.CHASSIS	1
8	XDOZZ	75364	000-348-047	.SCREW, PNH MS4-40X3/8	10
9	XDOZZ	75364	000-348-146	.SCREW, PNH MS4-40X1 3/4	1
10	PAOZZ	73559	TA201-T WB	.SWITCH, TOGGLE	1
11	XDOZZ	75364	000-021-011	.STRAIN RELIEF	1
12	PFOZZ	75364	000-850-006	.CABLE ASSEMBLY, POWE	1
13	XDOZZ	75364	000-650-409	.BRACKET, TANK GND	2
14	XDOZZ	75364	000-857-095	.PRINTED CIRCUIT BOA	1

END OF FIGURE

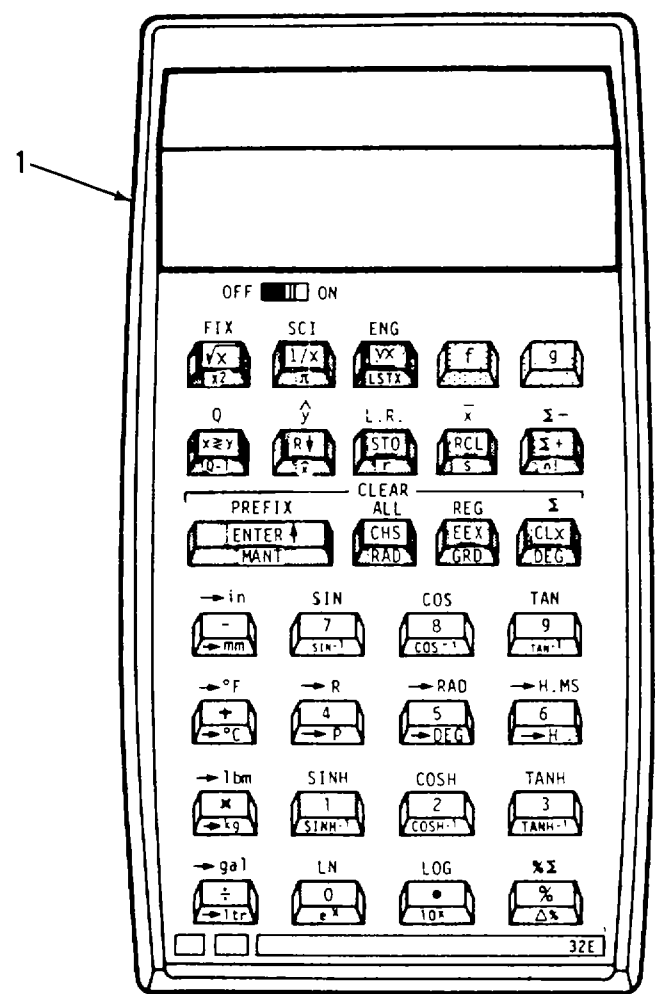
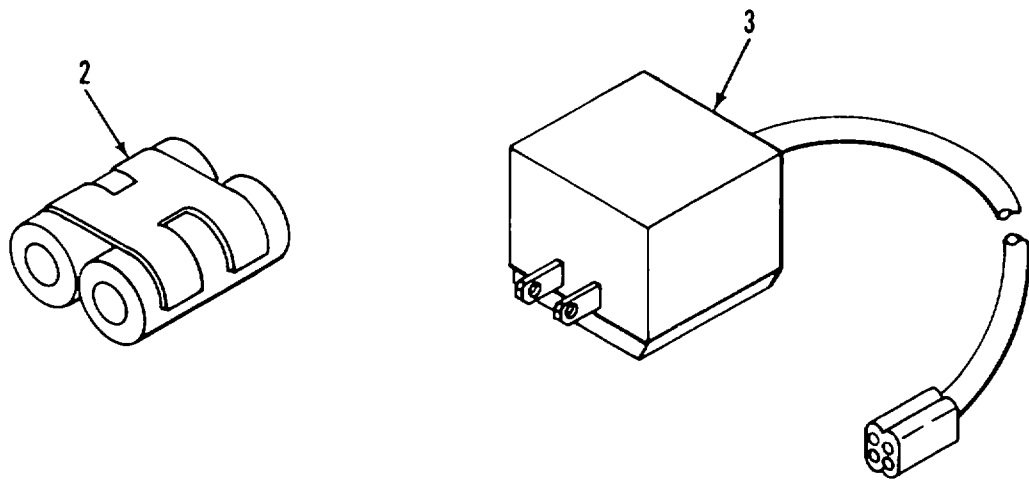

Figure 41. Pocket Calculator

SECTION II

TM5-6675-325-24P

(1) ITEM NO	(2) SMR CODE	(3) FSCM	(4) PART NUMBER	(5) DESCRIPTION AND USABLE ON CODES(UOC)	(6) QTY
				GROUP 07 POCKET CALCULATOR	
				FIG. 41 POCKET CALCULATOR	
1	PFOZZ	18520	EL-506P	CALCULATING MACHINE	1
2	XDOZZ	15073	5385A13	.WRENCH, ADJUSTABLE	1
3	XDOZZ	51174	HP82087A	.ADAPTER ADAPTER, RECHARGEABLE	1

END OF FIGURE

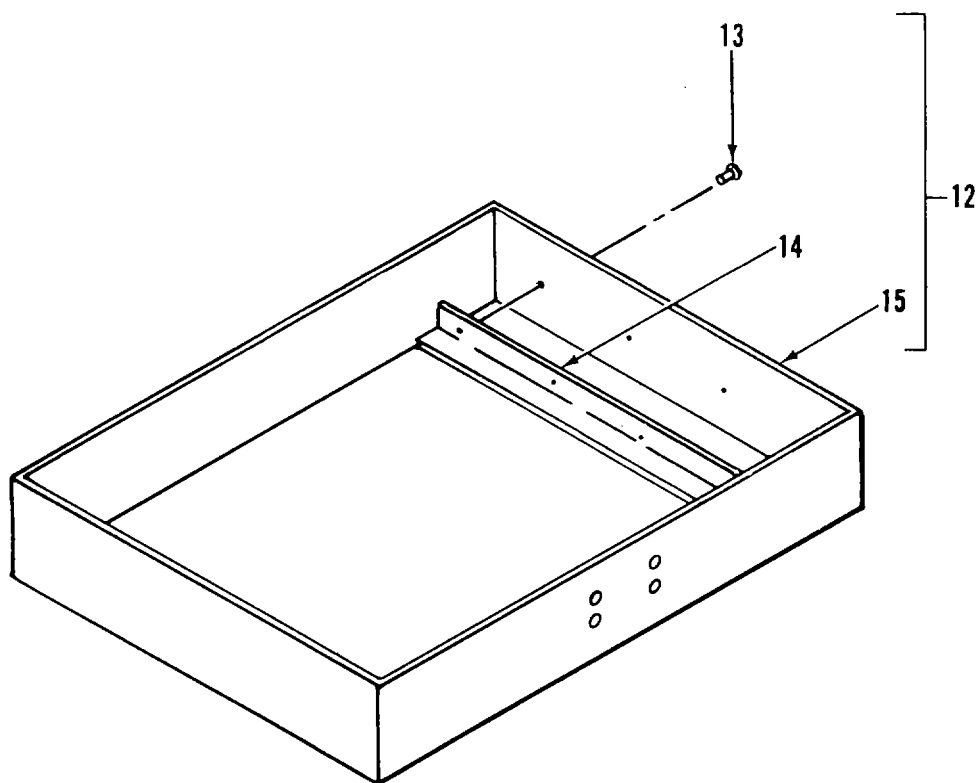

DETAIL A

Figure 42. File Cabinet, Map and Plan (Sheet 2 of 2)

SECTION II

TM5-6675-325-24P

(1) ITEM NO	(2) SMR CODE	(3) FSCM	(4) PART NUMBER	(5) DESCRIPTION AND USABLE ON CODES(UOC)	(6) QTY
GROUP 08 FURNITURE AND CABINETS					
FIG. 42 FILE CABINET, MAP AND PLAN					
1	XDOZO	97403	13225E3138	FILING CABINET	1
2	XAOZZ	97403	13225E3613	.PLATE, IDENT	1
3	XAOZZ	96906	MS21318-14	.SCREW, DRIVE	4
4	XDOOO	51745	ADC-1749	.CABINET ASSEMBLY	1
5	XDOZZ	51745	ADC-1750	..TOP ..	1
6	XDOZZ	51745	ADC-1763	..CAP ..	1
7	XAOZZ	28134	F-3445	..DRAWER SECTION	2
8	XDOZZ	80205	NAS1329S4K140	..NUT, PLAIN, BLIND RIV	2
9	XDOZZ	51745	ADC-1753-1	..SLIDE, LOCK, CABINET	1
10	XDOZZ	01599	SKA-3	..KNOB, KNURLED	2
11	XDOZZ	51745	ADC-1753-2	..SLIDE, LOCK, CAB	1
12	XDOZZ	51745	ADC-1765	..BASE ASSY, MOD	1
13	XDOZZ	96906	MS20600M4W6	...RIVET, BLIND	16
14	XAOZZ	51745	ADC-1762	...ANGLE, MTG, CAB	2
15	XAOZZ	28134	S4634	...BASE	1
16	XDOZZ	96906	MS20600M4W3	..RIVET, BLIND	120
17	XDOZZ	51745	ADC-1751	..BRACE	2
18	XAOZZ	51745	ADC-1755	..STIFFENER	1
19	XDOZZ	96906	M520470AD6-7	..RIVET, SOLID	16
20	XDOZZ	07393	6905	.BUMPER, RUBBER	1
21	XDOZZ	96906	MS51861-16	.SCREW.PNH, X REC	4
22	XDFZZ	96906	MS16992-522	.BOLT, LAG, HEX HD	REF
23	XDFZZ	96906	M590725-34	.BOLT, MACHINE	3
24	XDFZZ	96906	MS35338-45	.WASHER, LOCK	3

END OF FIGURE

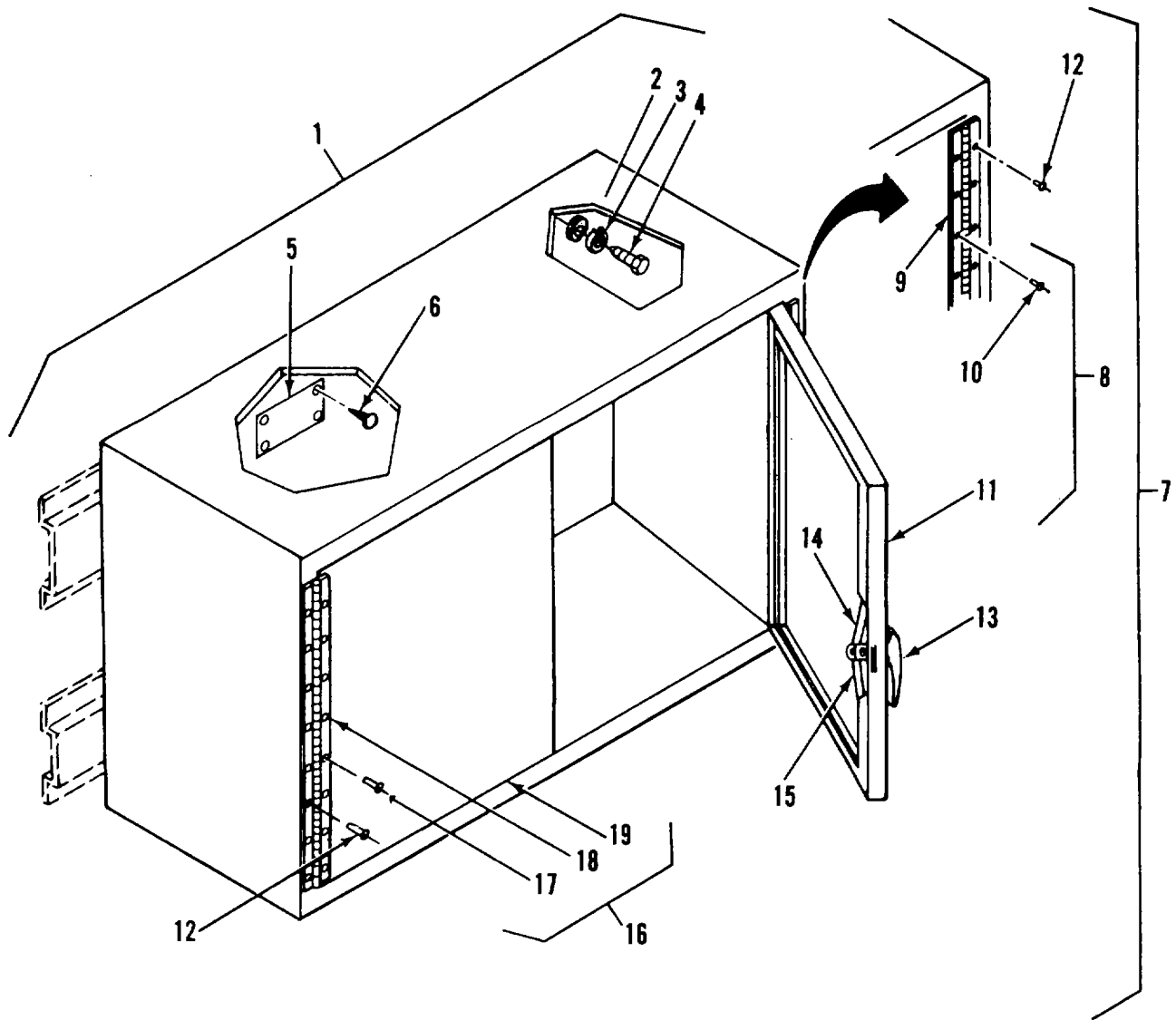

Figure 43. Wall Cabinet, Storage

SECTION II

TM5-6675-325-24P

(1) ITEM NO	(2) SMR CODE	(3) FSCM	(4) PART NUMBER	(5) DESCRIPTION AND USABLE ON CODES(UOC)	(6) QTY
GROUP 08 FURNITURE AND CABINETS					
FIG. 43 WALL CABINET, STORAGE					
1	PFOZZ	97403	13225E4648	CABINET, TECHNICAL	1
2	XDOZZ	96906	MS27183-14	.WASHER, FLAT	4
3	XDOZZ	96906	MS35338-45	.WASHER, LOCK	4
4	XDOZZ	96906	MS16992-520	.BOLT, MACH, HEX HD	4
5	XDOZZ	97403	13225E3613	.PLATE, IDENT	1
6	XDOZZ	96906	MS21318-14	.SCREW, DRIVE	4
7	XDOOO	51745	ADC-1704-102	.CABINET ASSY	1
8	XDOOO	51745	ADC-1710	..DOOR ASSY, RIGHT	1
9	XDOZZ	03007	PS07070706	...HINGE, ACCESS DOOR	1
10	XDOZZ	81348	M24243/1-D506	...RIVET	8
11	XDOZZ	55745	ADC-1710-1	..DOOR PANEL, RIGHT	1
12	XDOZZ	81348	M24243/1-D502	..RIVET	16
13	XDOZZ	94222	92-20-305-72	..HANDLE, DOOR	1
14	XDOZZ	94222	A5-21-074-10	..ROD, LSTCH, STOR CAB	1
15	XDOZZ	94222	A5-21-089-10	..ROD, LATCH, STOR CAB	1
16	XDOZZ	51745	ADC-1709	..DOOR ASSY, LEFT	1
17	XDOZZ	81348	M24243/1-D506	...RIVET	8
18	XDOZZ	03007	PS07070706	...HINGE, ACCESS DOOR	1
19	XDOZZ	51745	ADC-1709-1	...DOOR PANEL, LEFT	1

END OF FIGURE

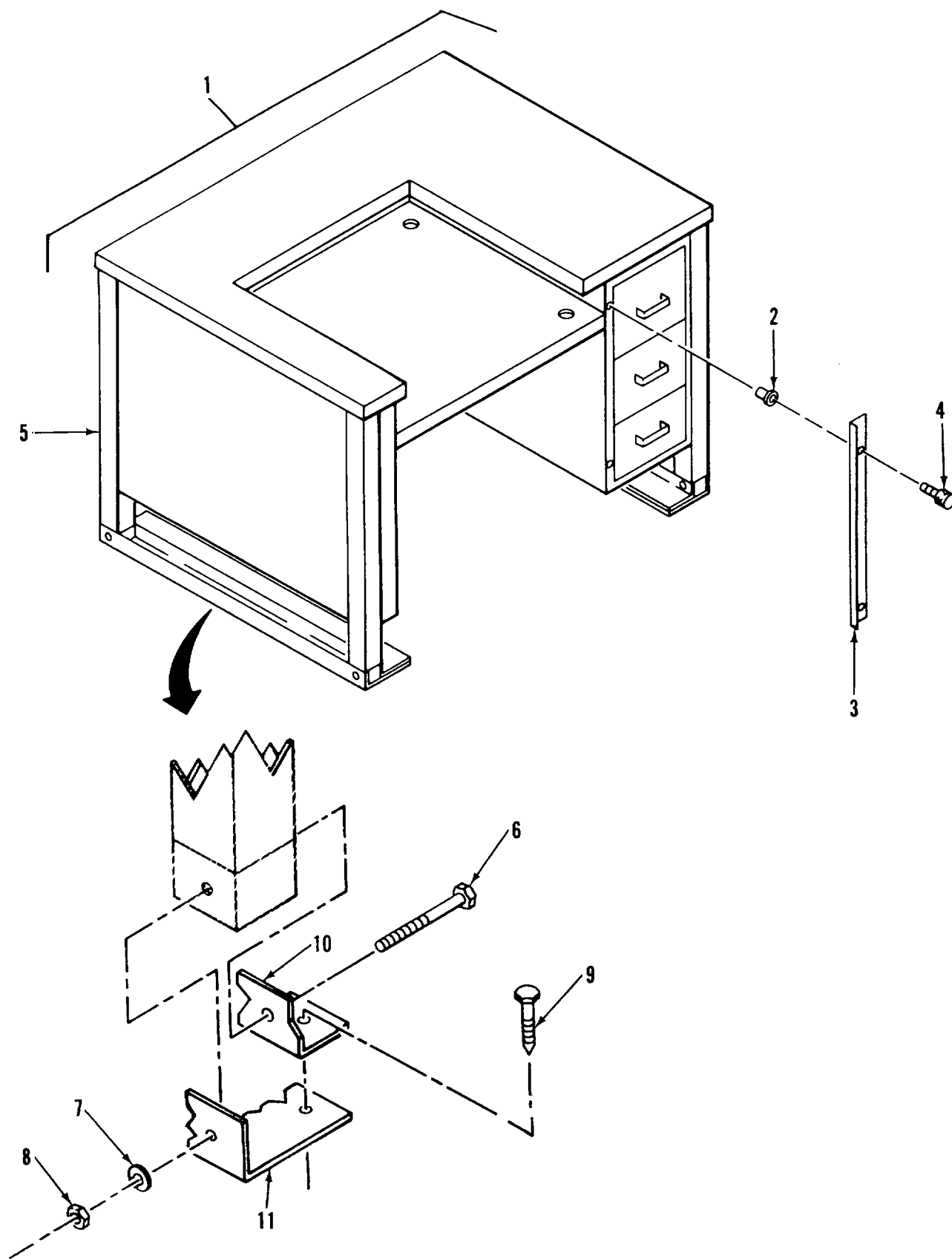

Figure 44. Typewriter Desk Assembly

SECTION II

TM5-6675-325-24P

(1) ITEM NO	(2) SMR CODE	(3) FSCM	(4) PART NUMBER	(5) DESCRIPTION AND USABLE ON CODES(UOC)	(6) QTY
GROUP 08 FURNITURE AND CABINETS					
FIG. 44 TYPEWRITER DESK ASSEMBLY					
1	XDOOO	97403	13225E3604	DESK ASSY, TW	1
2	XAOZZ	80205	NAS1329S6B115	.NUT, CLINCH	1
3	XAOZZ	97403	13225E4041	.RETAINER, DESK	1
4	XAOZZ	99862	CL-3-SS	.SCREW, SHOULDER	1
5	XAOZZ	97403	13225E3604-1	.DESK, TW, FXD BED	1
6	XDFZZ	96906	MS90725-68	.SCREW, CAP, HEXAGON H	4
7	XDFZZ	96906	MS35338-46	.WASHER, LOCK, SPR, 3/8	4
8	XDFZZ	96906	MS35649-2382	.NUT, PLAIN, HEXAGON	4
9	XDFZZ	96906	M516992-522	.BOLT, LAG, HEX HD	REF
10	XDFZZ	97403	13225E3584	.BRACKET, MOUNTING	2
11	XDFZZ	97403	13225E3585	.BRACKET, MOUNTING	2

END OF FIGURE

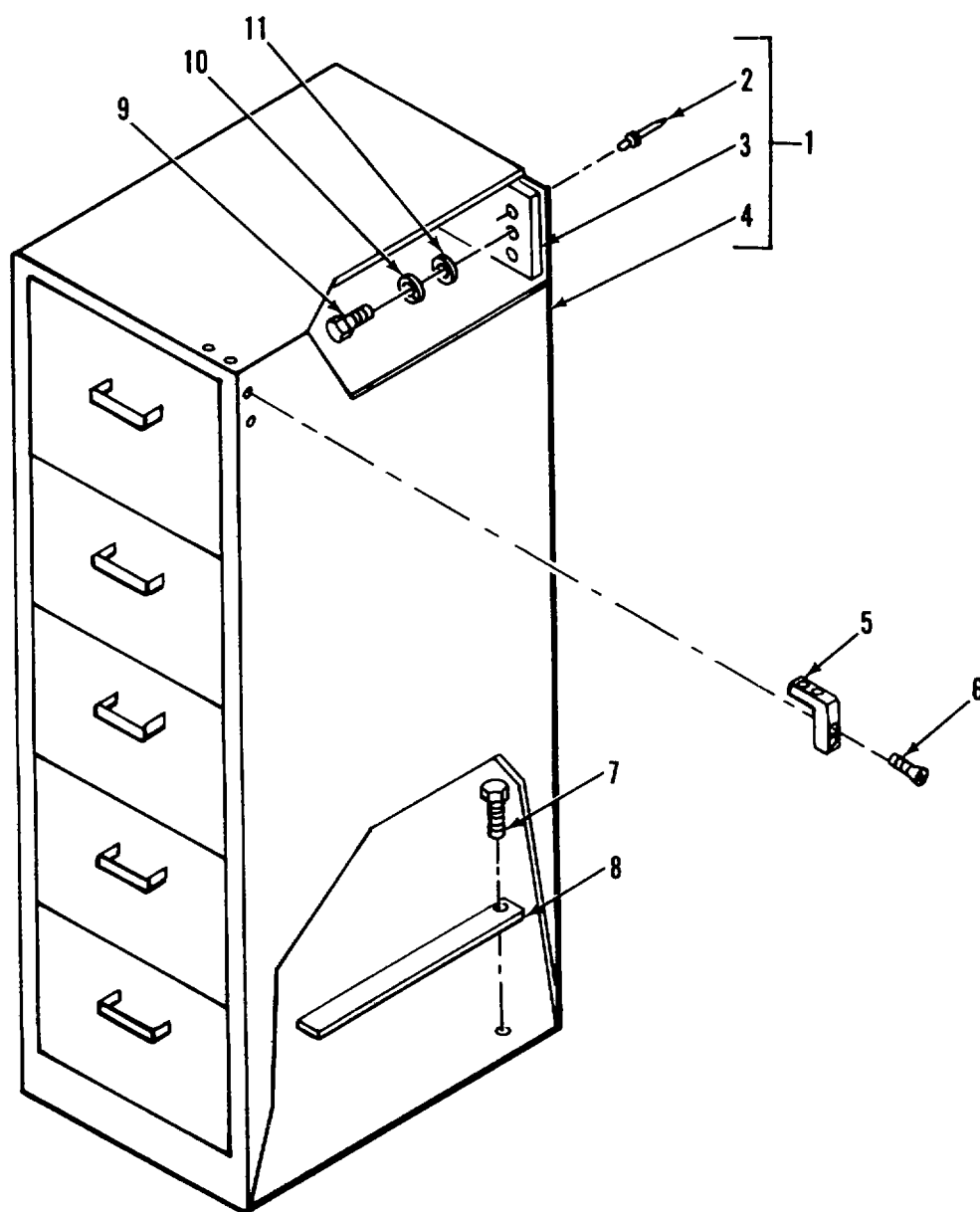

Figure 45. 5-Drawer File Cabinet and Mounting

SECTION II

TM5-6675-325-24P

(1) ITEM NO	(2) SMR CODE	(3) FSCM	(4) PART NUMBER	(5) DESCRIPTION AND USABLE ON CODES(UOC)	(6) QTY
GROUP 08 FURNITURE AND CABINETS					
FIG. 45 5-DRAWER FILE CABINET AND MOUNTING					
1	PFOZO	58536	A-A-704	FILING CABINET FILE CABINET, 5 DRW, REAR MOUNT	1
2	XDOZZ	81349	M24243/3-D402	.RIVET	16
3	XAOZZ	97403	13225E4383	.CHANNEL, MTG	1
4	XAOZZ	97403	13225E4282-1	.CABINET, FILING, 5DWR CABINET, FILING, 5DWR, REAR MOUNT.....	1
5	XDOZZ	07393	6905	.BUMPER, RUBBER	1
6	XDOZZ	96906	MS51861-16	.SCREW, PNH, X REC	4
7	XDFZZ	96906	M516992-522	.BOLT, LAG, HEX HD	REF
8	XDFZZ	97403	13225E4232	.BAR, REINFORCING, CAB BAR..... REINFORCING, CAB, FILING.....	2
9	XDFZZ	96906	M590725-34	.BOLT, MACHINE	3
10	XDFZZ	96906	MS35338-45	.WASHER, LOCK	3
11	XDOZZ	96906	M527183-14	.WASHER, FLAT	REF

END OF FIGURE

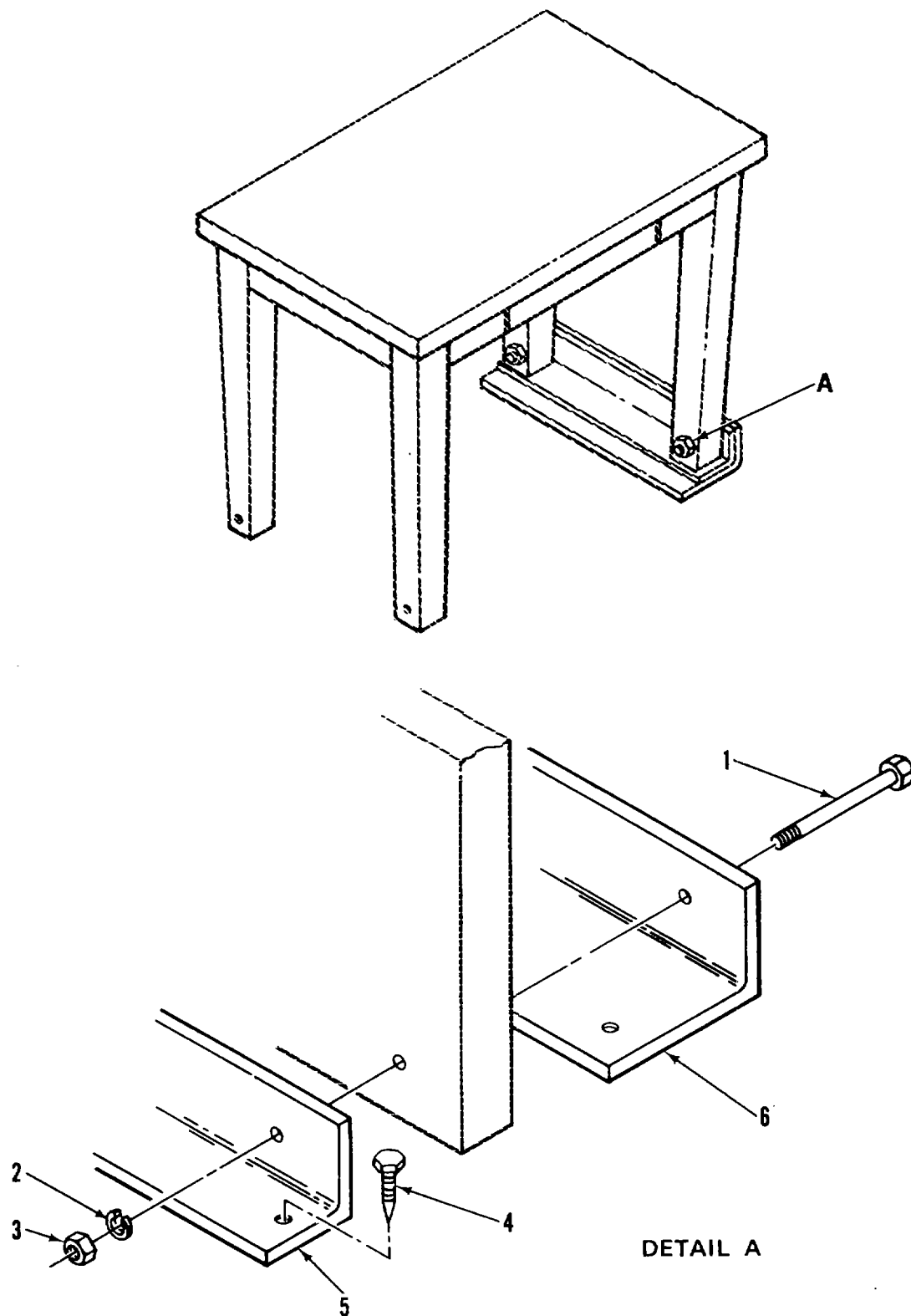

Figure 46. Office Table Mounting

SECTION II

TM5-6675-325-24P

(1) ITEM NO	(2) SMR CODE	(3) FSCM	(4) PART NUMBER	(5) DESCRIPTION AND USABLE ON CODES(UOC)	(6) QTY
GROUP 08 FURNITURE AND CABINETS					
FIG. 46 OFFICE TABLE MOUNTING					
1	XDFZZ	96906	MS35206-306	.SCREW, MACHINE	4
2	XDFZZ	96906	M535338-45	.WASHER, LOCK	4
3	XDFZZ	96906	MS35649-2312	.NUT, PLAIN, HEXAGON	4
4	XDFZZ	96906	MS16992-522	.BOLT, LAG, HEX HD	REF
5	XDFZZ	97403	13225E4290	.BRACKET, MTG BRACKET, MTG, OFFICE	2
6	XDFZZ	97403	13225E4291	TABLE.BRACKET, MTG BRACKET, MTG, OFFICE	2
				TABLE.	

END OF FIGURE

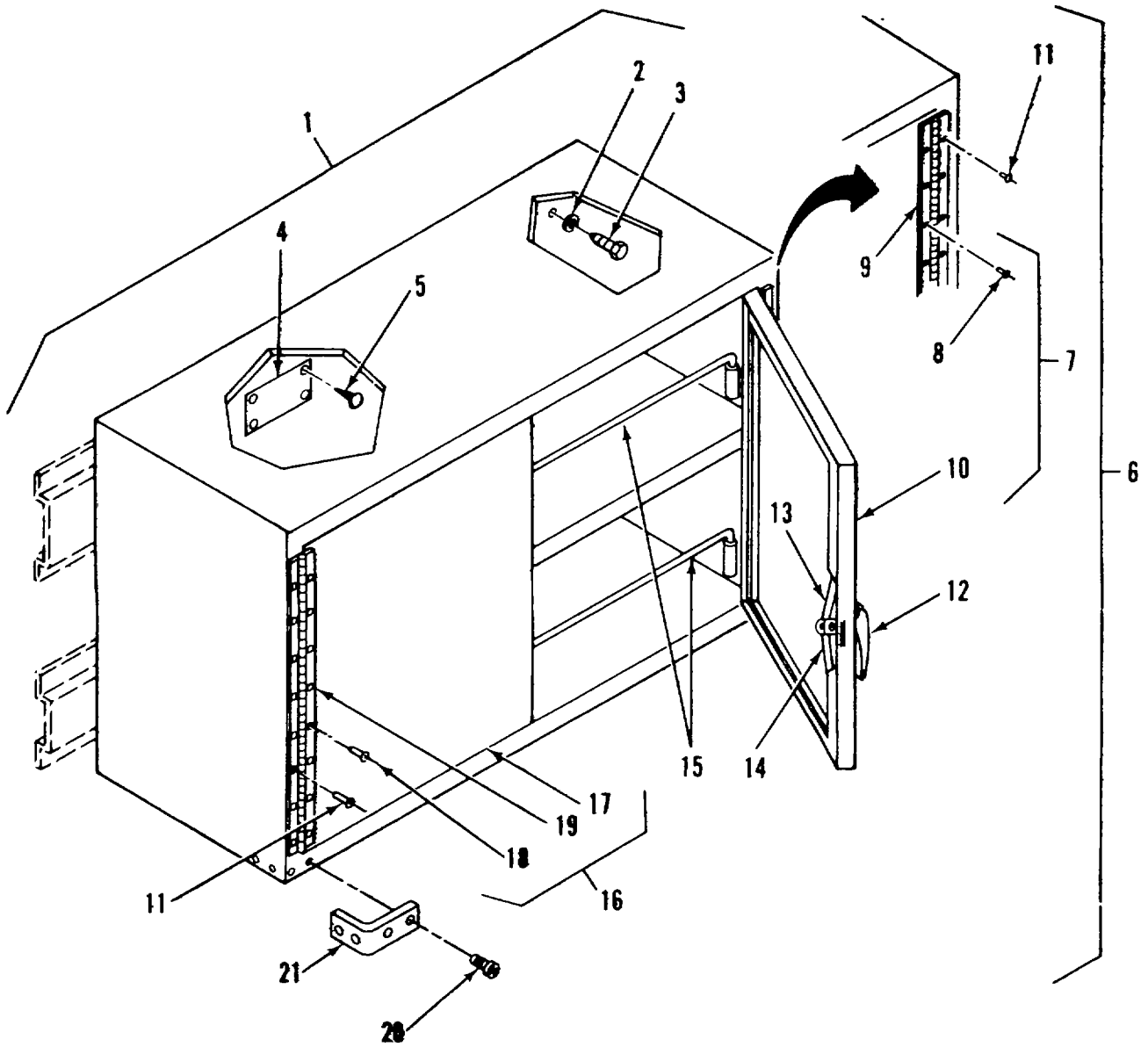

Figure 47. Wall Cabinet, Storage

SECTION II

TM5-6675-325-24P

(1) ITEM NO	(2) SMR CODE	(3) FSCM	(4) PART NUMBER	(5) DESCRIPTION AND USABLE ON CODES(UOC)	(6) QTY
GROUP 08 FURNITURE AND CABINETS					
FIG. 47 WALL CABINET, STORAGE					
1	PFOOO	97403	13225E3150	CABINET, MAP, PLAN CABINET ASSY, STOR, DBL DOOR WALL.....	2
2	XDFZZ	96906	MS35338-45	.WASHER, LOCK	8
3	XDFZZ	96906	MS90725-34	.BOLT, MACHINE	8
4	XAOZZ	97403	13225E3613	.PLATE, IDENT	1
5	XAOZZ	96906	M521318-14	.SCREW, DRIVE	4
6	XDOZZ	51745	ADC-1704	.CABINET, ASSEMBLY	1
7	XDOZZ	51745	ADC-1710	..DOOR ASSY, R PANEL	1
8	XDOZZ	81349	M24243/1-D506	...RIVET	8
9	XAOZZ	03007	PS07070706	...HINGE, STORAGE CAB	1
10	XAOZZ	51745	ADC-1710-1	...DOOR PANEL, LEFT	1
11	XDOZZ	81349	M24243/1-D502	..RIVET	16
12	XAOZZ	94222	92-20-305-72	..HANDLE, LCH, MODEL-L	1
13	XAOZZ	94222	A5-21-089-10	..ROD, LATCH, STOR CAB	1
14	XAOZZ	94222	A-21-074-10	..ROD, LATCH	1
15	XAOZZ	51745	ADC-1712	..ROD, RETAINING	1
16	XDOZZ	51745	ADC-1709	..DOOR ASSY, L PANEL	1
17	XAOZZ	51745	ADC-1709-1	...DOOR PANEL, LEFT	1
18	XDOZZ	81349	M24243/1-D506	...RIVET	8
19	XAOZZ	03007	PS07070706	...HINGE, STORAGE CAB	1
20	XDOZZ	96906	M551861-16	.SCREW, PNH, X REC	4
21	XDOZZ	07393	6905	.BUMPER, RUBBER	1

END OF FIGURE

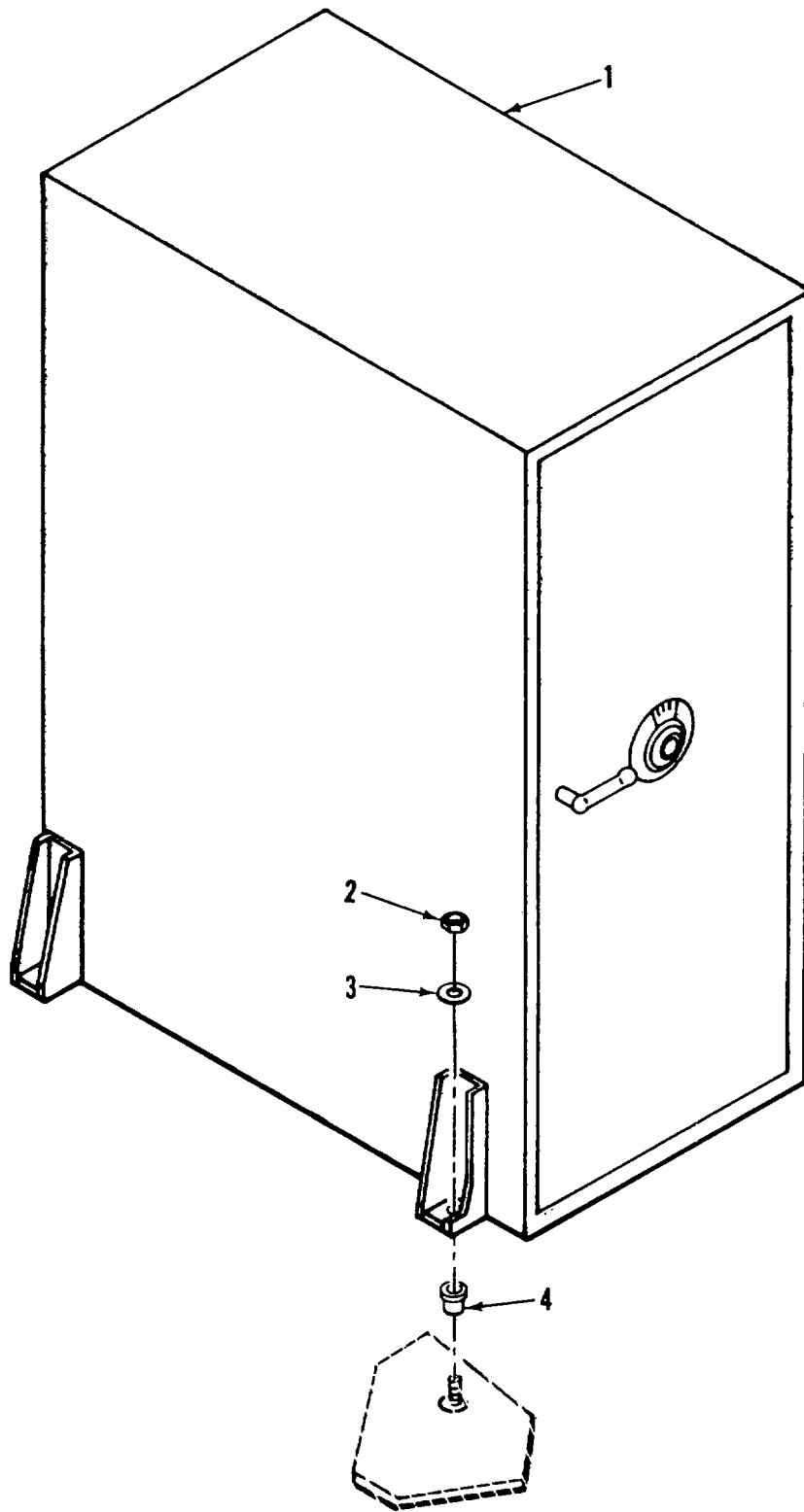

Figure 48. Map and Plan Security File Cabinet and Mounting

SECTION II

TM5-6675-325-24P

(1) ITEM NO	(2) SMR CODE	(3) FSCM	(4) PART NUMBER	(5) DESCRIPTION AND USABLE ON CODES(UOC)	(6) QTY
GROUP 08 FURNITURE AND CABINETS					
FIG. 48 MAP AND PLAN SECURITY FILE CABINET AND MOUNTING					
1	PFFZO	80244	AA-F-00363 TY2SZ 1CL5	FILING CABINET SECURITY CABINET, MODIFIED, MAP AND PLAN.....	1
2	XDFZZ	96906	MS51967-23	.NUT, PLAIN, HEXAGON	4
3	XDFZZ	97403	13225E3039-65	.WASHER, LOCK	4
4	XDFZZ	97403	13225E3682	.INSERT, FLOOR MTG	4

END OF FIGURE

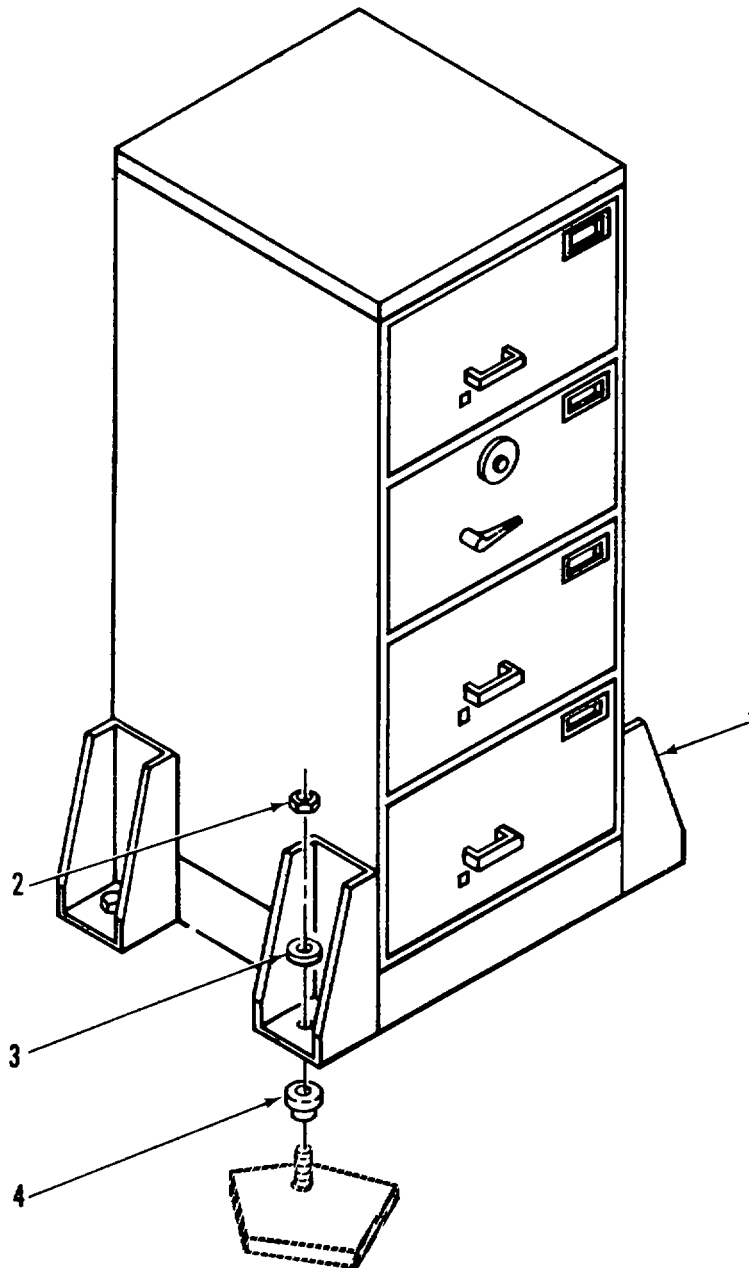

Figure 49. 4-Drawer Security Cabinet and Mounting

SECTION II

TM5-6675-325-24P

(1) ITEM NO	(2) SMR CODE	(3) FSCM	(4) PART NUMBER	(5) DESCRIPTION AND USABLE ON CODES(UOC)	(6) QTY
-------------------	--------------------	-------------	-----------------------	---	------------

GROUP 08 FURNITURE AND CABINETS

FIG. 49 4-DRAWER SECURITY CABINET AND MOUNTING

1	PFOZZ	97403	13225E3685	CABINET, SECURITY, BRACKET, MOUNTING, ... SECURITY CABINET, 4 DRAWER	1
2	XDFZZ	96906	MS51967-23	.NUT, PLAIN, HEXAGON	4
3	XDFZZ	97403	13225E3039-65	.WASHER, LK, SPR, 3/4 WSHR, LOCK, SPR, 3/.... 4, HLCL, STL/CD-PL	4
4	XDFZZ	97403	13225E3682	.INSERT, MTG, FLOOR	4

END OF FIGURE

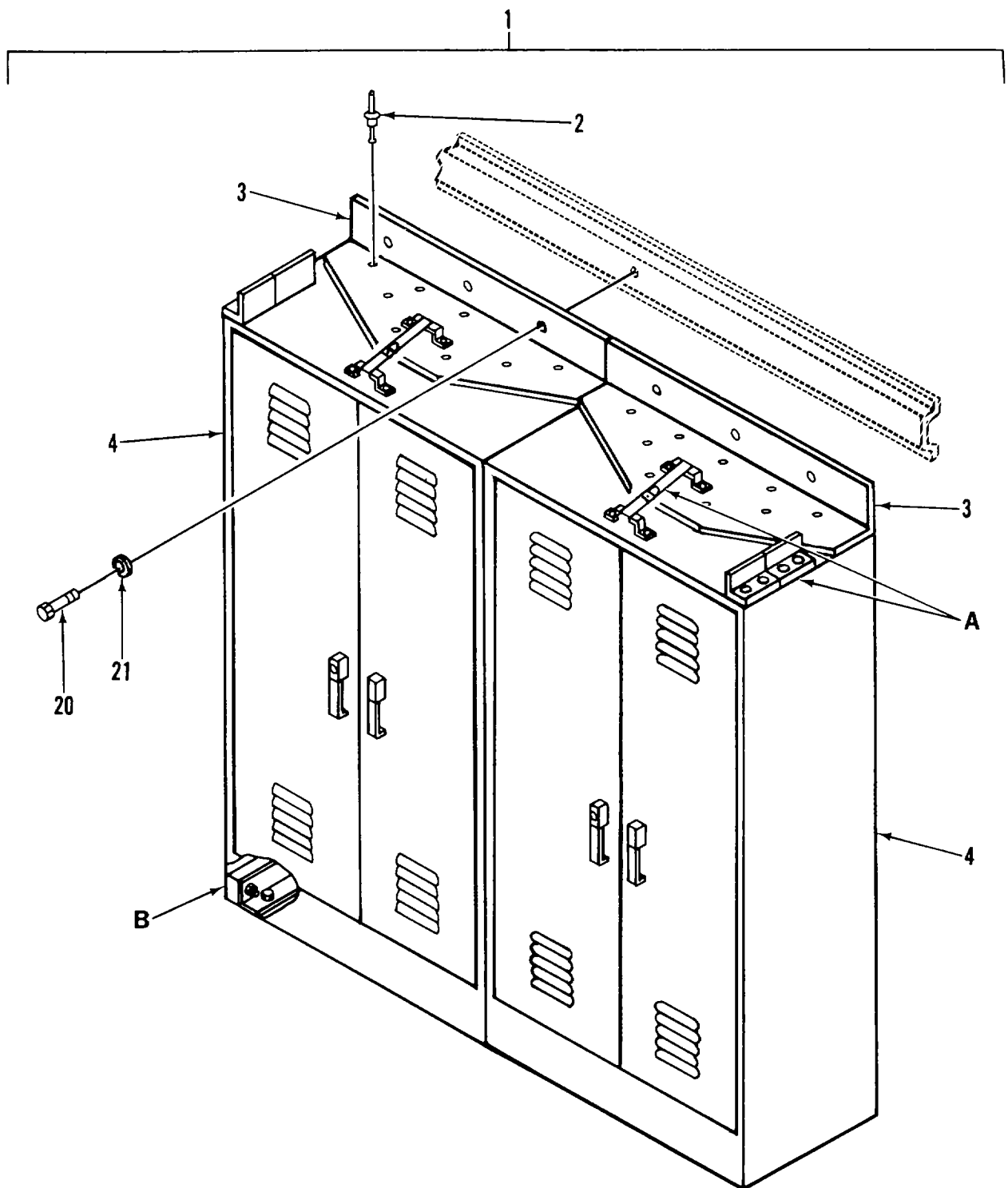

Figure 50. Storage Cabinet Assembly (Sheet 1 of 2)

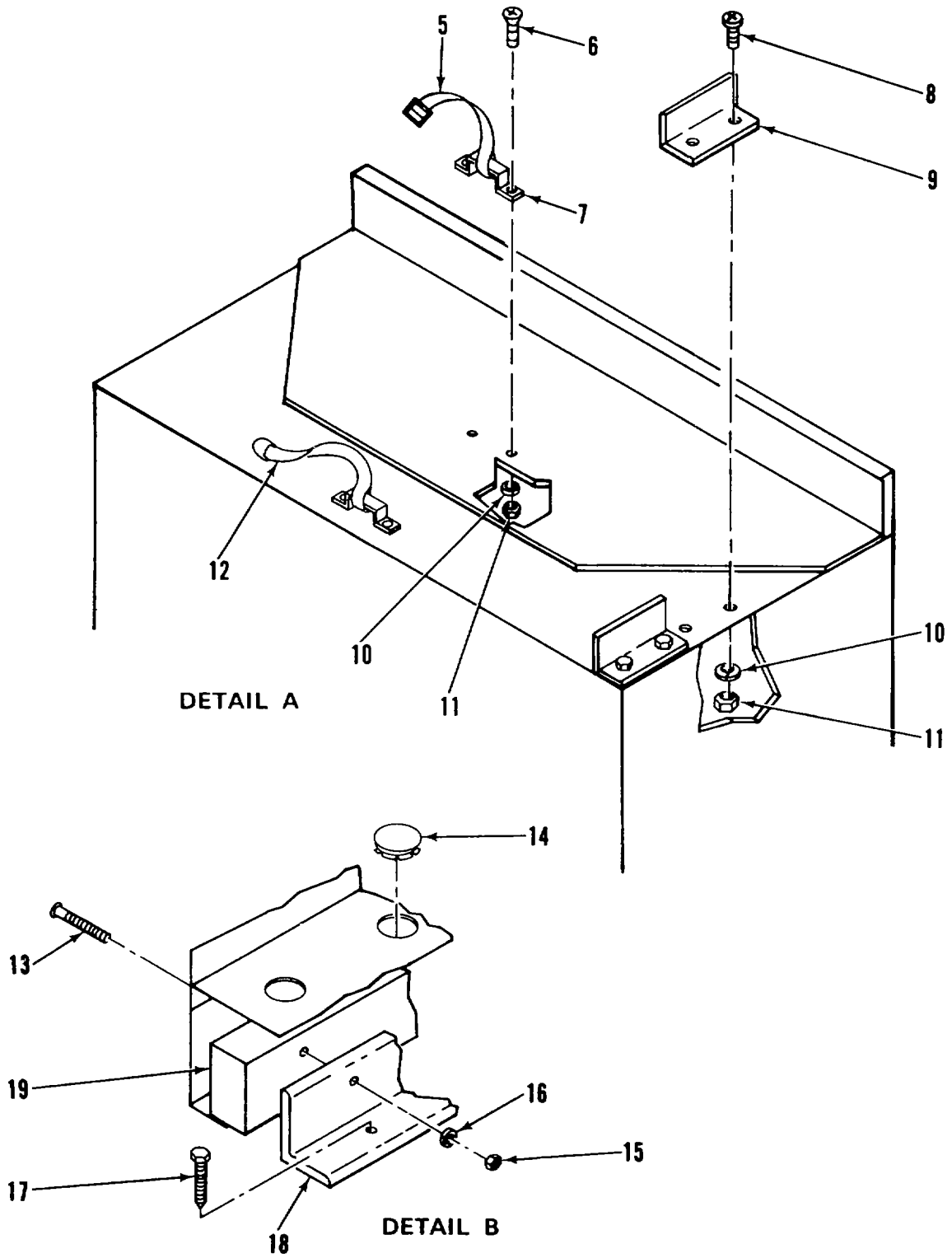

Figure 50. Storage Cabinet Assembly (Sheet 2 of 2)

SECTION II

TM5-6675-325-24P

(1) ITEM NO	(2) SMR CODE	(3) FSCM	(4) PART NUMBER	(5) DESCRIPTION AND USABLE ON CODES(UOC)	(6) QTY
GROUP 08 FURNITURE AND CABINETS					
FIG. 50 STORAGE CABINET ASSEMBLY					
1	PFOZO	97403	13225E3540	CABINET, STORAGE	1
2	XDOZZ	81349	M24243/3-D402	.RIVET	10
3	XAOZZ	97403	13225E3540-2	.BRACKET, STOR CAB	1
4	XAOZZ	97403	13225E3540-1	.CABINET, STORAGE	1
5	XDFZZ	51745	ADC-1844-104	.STRAP ASSY, BUCKLE	2
6	XDFZZ	96906	MS24693S274	.SCREW, MACHINE	8
7	XDFZZ	82820	MR-2001	.FOOTMAN LOOP	4
8	XDFZZ	96906	MS35207-265	.SCREW, MACHINE	8
9	XDFZZ	97403	13225E4565	.BRACKET, ANGLE	4
10	XDFZZ	96906	MS35338-43	.WASHER, LOCK	16
11	XDFZZ	96906	MS35650-302	.NUT, PLAIN, HEXAGON	16
12	XDFZZ	51745	ADC-1845-107	.STRAP ASSY, TIP, 8 IN	2
13	XDFZZ	96906	MS35206-252	.SCREW, MACHINE	18
14	XDFZZ	02929	32F650	.PLUG, HOLE	10
15	XDFZZ	96906	MS35649-282	.NUT, PLAIN, HEXAGON	18
16	XDFZZ	96906	MS35338-42	.WASHER, LOCK	18
17	XDFZZ	96906	MS16992-524	.BOLT, LAG, HEX HD	10
18	XDFZZ	97403	13225E3544	.MOUNTING BRACKET MOUNTING BRACKET, ... STORAGE CABINET	2
19	XDFZZ	97403	13225E3545	.MOUNTING STIFFENER MOUNTING STIFFENER, STORAGE CABINET	2
20	XDFZZ	96906	MS90725-34	.BOLT, MACHINE	3
21	XDFZZ	96906	MS27183-14	.WASHER, FLAT	6

END OF FIGURE

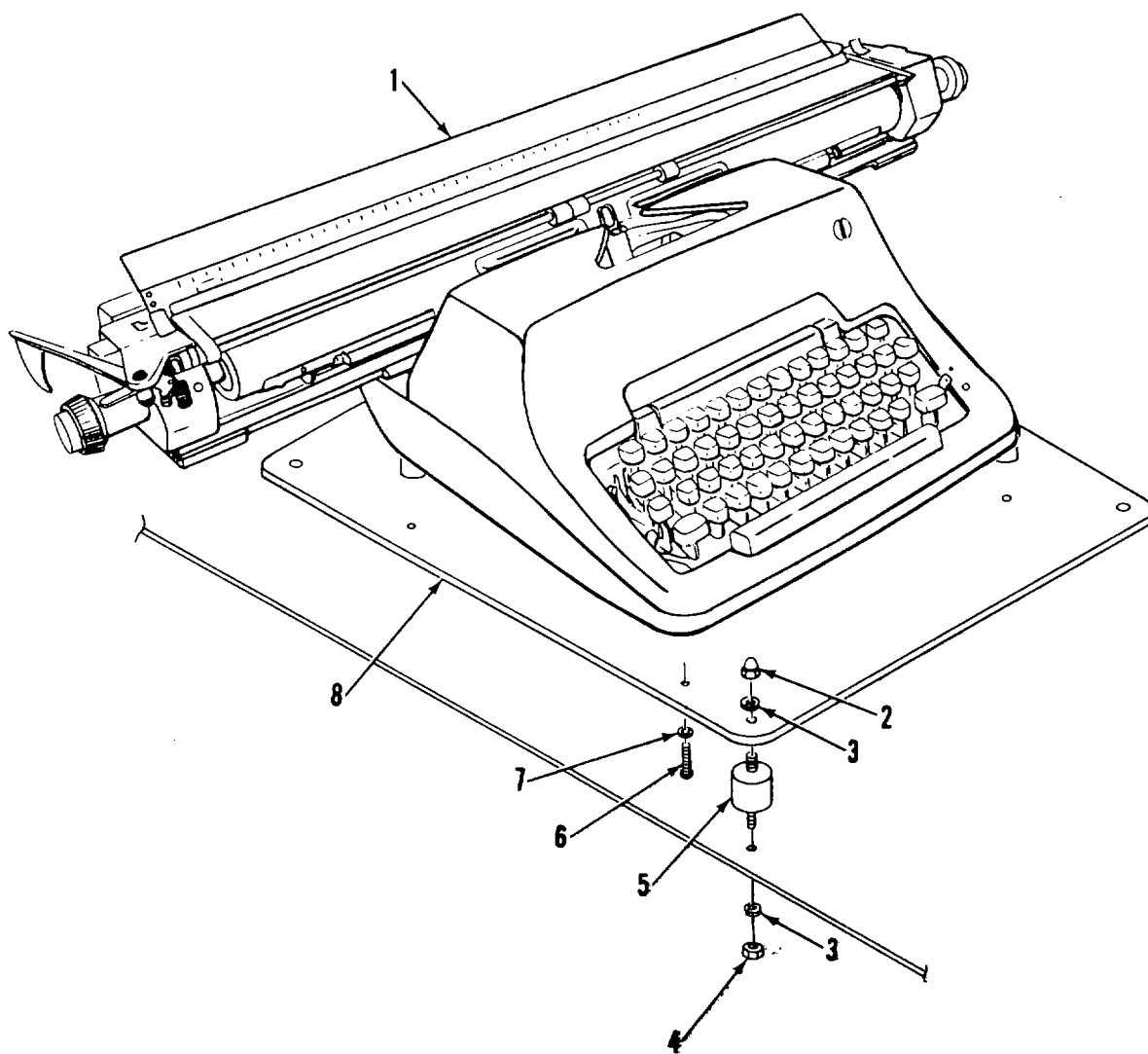

Figure 51. Typewriter and Mounting

SECTION II

TM5-6675-325-24P

(1) ITEM NO	(2) SMR CODE	(3) FSCM	(4) PART NUMBER	(5) DESCRIPTION AND USABLE ON CODES(UOC)	(6) QTY
-------------------	--------------------	-------------	-----------------------	---	------------

GROUP 09 SUPPORT ITEMS

FIG. 51 TYPEWRITER AND MOUNTING

1	PFOZF	61634	S27	TYPEWRITER	1
2	XDOZZ	96906	MS24680-26	.NUT, CAP	4
3	XDOZZ	96906	MS35338-45	.WASHER, LOCK	4
4	XDOZZ	96906	M535649-23i2	.NUT, PLAIN, HEXAGON	4
5	XDOZZ	03481	A43-051	.MOUNT, CYCLINDRICAL	4
6	XDOZZ	96906	M535206-249	.SCREW, MACHINE 1L	4
7	XDOZZ	96906	M535338-42	.WASHER, LOCK NO 8	4
8	XDOZZ	97403	13225E4039	.BRACKET, TYPEWRITER	1

END OF FIGURE

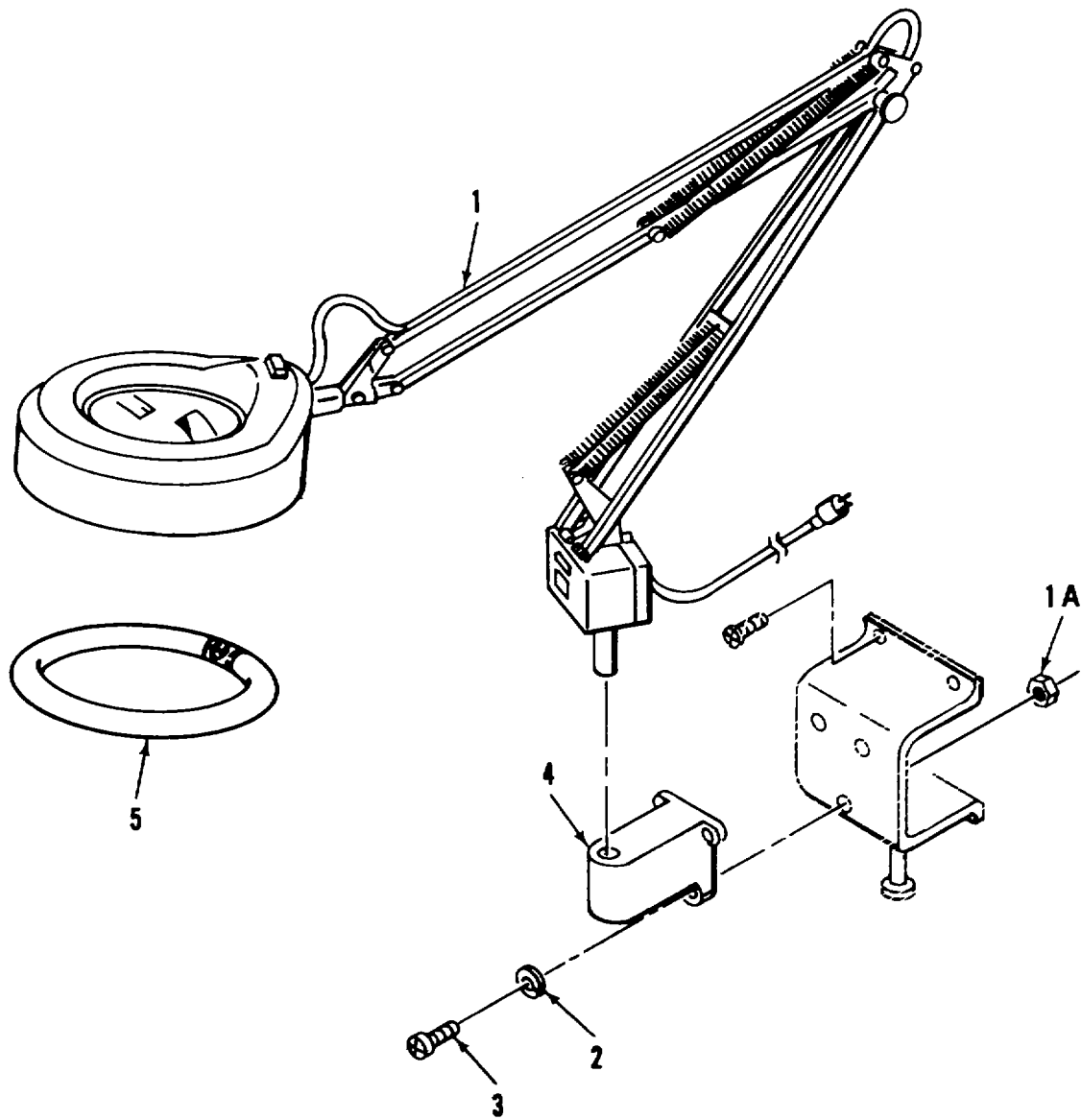

Figure 52. Magnifier Lamp

SECTION II

TM5-6675-325-24P

(1) ITEM NO	(2) SMR CODE	(3) FSCM	(4) PART NUMBER	(5) DESCRIPTION AND USABLE ON CODES(UOC)	(6) QTY
GROUP 09 SUPPORT ITEMS					
FIG. 52 MAGNIFIER LAMP					
1	PAOOO	15607	KFM-2/A	MAGNIFIER	1
1A	XDOZZ	96906	M535649-202	.NUT, PLAIN, HEXAGON	3
2	XDOZZ	96906	MS35338-43	.WASHER, LOCK	3
3	XDOZZ	96906	M535206-265	.SCREW, MACHINE	3
4	XDOZZ	15607	BBRACKET, WALL, MOUNT	5
5	PAOZZ	08108	FC8T9/CW	.LAMP, FLUORESCENT FLOURESCENT TUBE, .. 22WATT	1

END OF FIGURE

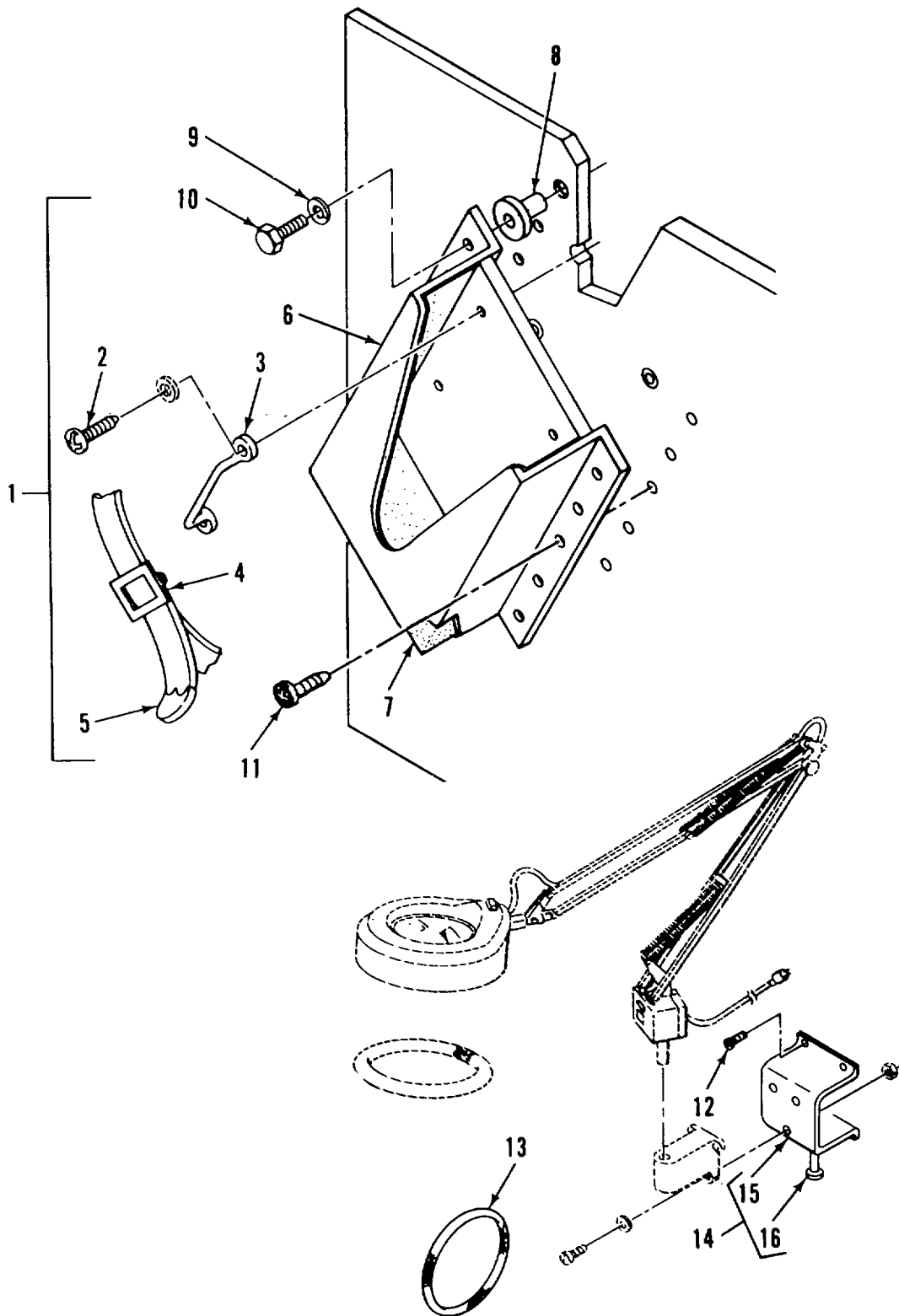

Figure 53. Magnifier Lamp Mounting

SECTION II

TM5-6675-325-24P

(1) ITEM NO	(2) SMR CODE	(3) FSCM	(4) PART NUMBER	(5) DESCRIPTION AND USABLE ON CODES(UOC)	(6) QTY
GROUP 09 SUPPORT ITEMS					
FIG. 53 MAGNIFIER LAMP MOUNTING					
1	XDOOO	97403	13225E3532	.STORAGE BOX ASSY	1
2	XDOZZ	96906	MS24693S70	.SCREW, MACHINE	1
3	XDOZZ	82820	MR 2001	.LOOP, FOOTMAN	2
4	XDOZZ	51745	ADC-1844-104	.STRAP, BUCKLE	1
5	XDOZZ	51745	ADC-1845-107	.STRAP, TIP	1
6	XDOZZ	97403	13225E3515	.BOX ASSY, STORAGE	1
7	XDOZZ	87335	TNB-101-1	.INSULATION, FOAM INSULATION, FOAM, 1/..... 4THK.....	1
8	XDOZZ	00613	8L-JN	.NUT, JACK, STL	5
9	XDOZZ	96906	M535338-44	.WASHER, LOCK	8
10	XDOZZ	96906	MS35206-283	.SCREW, MACHINE	12
11	XDOZZ	96906	M551861-65	.SCREW, TAPPING, THREA	1
12	XDOZZ	96906	MS51861-69	.SCREW, TPG, PNH, 1/4X1	10
13	XDOZZ	78693	4010	.CORD, SHOCK	1
14	XDOZZ	97403	13225E3516	RETAINER ASSY RETAINER ASSY, MGF	1
				LAMP	
15	XDOZZ	97403	13225E3516-1	..RETAINER	1
16	XDOZZ	96906	MS51975-14	..SCREW, SHLDR	1

END OF FIGURE

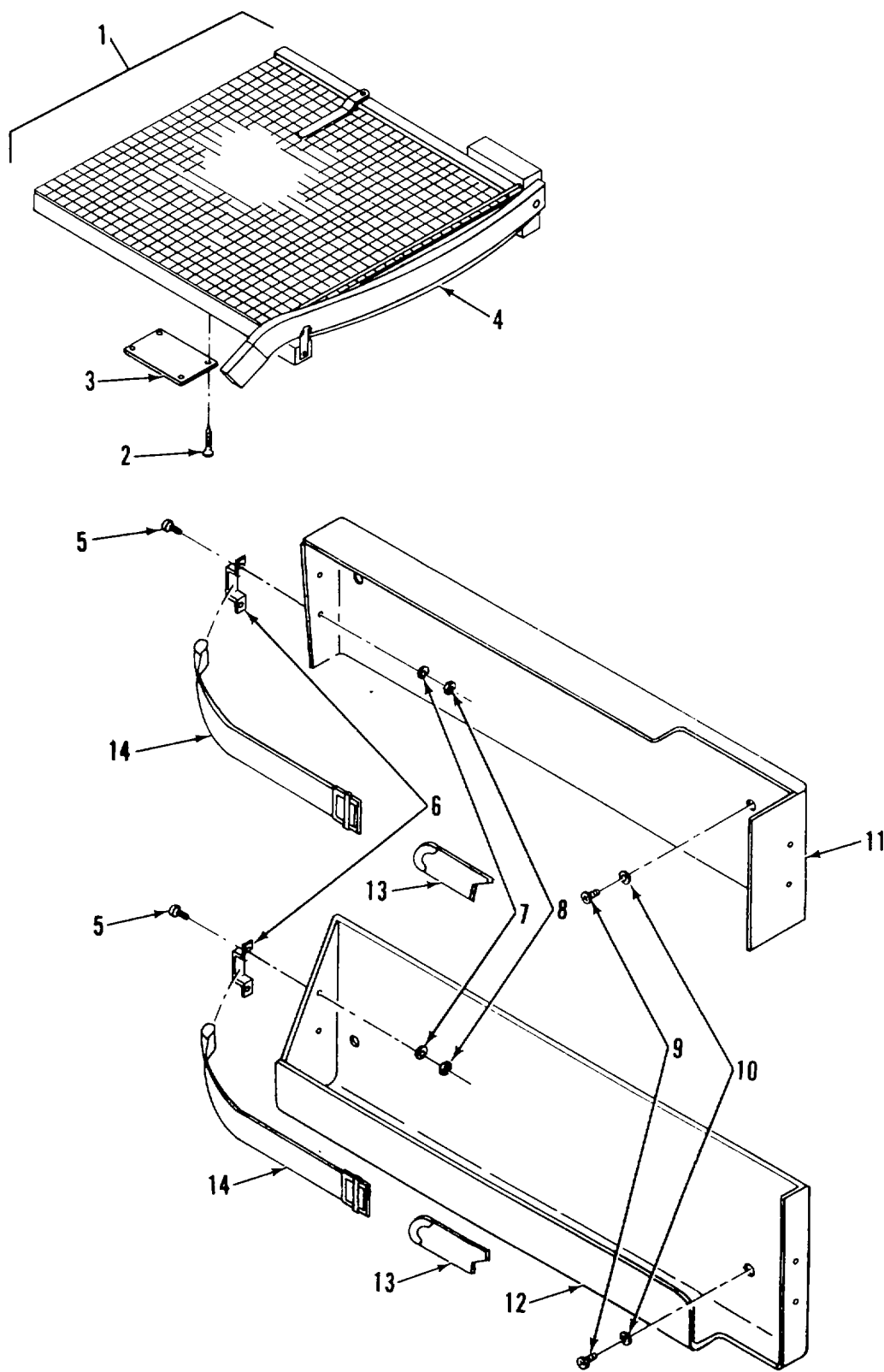

Figure 54. Paper Trimmer and Mounting

SECTION II

TM5-6675-325-24P

(1) ITEM NO	(2) SMR CODE	(3) FSCM	(4) PART NUMBER	(5) DESCRIPTION AND USABLE ON CODES(UOC)	(6) QTY
GROUP 09 FURNITURE AND CABINETS					
FIG. 54 PAPER TRIMMER AND MOUNTING					
1	XDOOO	97403	13225E4030	PAPER TRIMMER	1
2	XDOZZ	96906	M535493-3	.SCREW, WOOD	4
3	XDOZZ	97403	13225E3613	.PLATE, IDENT	1
4	PFOZZ	09177	89-560 24X24	.TRIMMER, PAPER, DROP ALTERED BY DWG 13225E4030	1
5	XDOZZ	96906	M524693S269	.SCREW, MACHINE	8
6	XDOZZ	82820	MR 2001	.LOOP, FOOTMAN	4
7	XDOZZ	96906	M535335-32	.WASHER, LOCK	8
8	XDOZZ	96906	MS25082-3	CNUT, PLAIN, HEXAGON	8
9	XDOZZ	96906	MS35206-349	CSCREW, MACH, 5/16	4
10	XDOZZ	96906	M535338-45	.WASHER, LOCK	4
11	XDOZZ	97403	13225E3463	.BRACKET, TOP	1
12	XDOZZ	97403	13225E3462	.BRACKET, SUPPORT	1
13	XDOZZ	51745	ADC-1845-102	.STRAP, TIP	2
14	XDOZZ	51745	ADC-1844-101	.STRAP, BUCKLE	2

END OF FIGURE

Section III
SPECIAL TOOLS LIST

(Not Applicable)

CROSS-REFERENCE INDEXES

		NATIONAL STOCK NUMBER INDEX			
STOCK NUMBER	FIG.	ITEM	STOCK NUMBER	FIG.	ITEM
5930-00-054-5892	7	59	5925-01-111-7562	4	4
	7	70	6220-01-113-8210	7	31
5315-00-062-5417	15	67	4940-01-118-1890	40	1
	16	69	6240-01-123-8822	22	2
7110-00-068-7736	48	1	7420-01-127-0451	29	2
5330-00-083-9920	15	22	2540-01-133-9726	1	39
	15	89	5925-01-147-8574	4	5
4140-00-106-6462	8	8	5440-01-152-7751	1	12
3655-00-113-9558	15	65	6675-01-155-6593	31	1
	16	67	6675-01-155-6594	38	1
6240-00-152-2982	28B	51	6675-01-155-6607	30	1
6240-00-152-2985	19	10	6675-01-156-8130	38	6
6250-00-179-2354	19	16	6675-01-156-8131	38	9
7520-00-224-7621	54	4	5999-01-156-8132	38	10
5920-00-243-3787	21	136	6675-01-167-2891	31	11
5330-00-248-3847	15	76	6675-01-167-2892	36	7
	16	76	6675-01-167-2893	37	12
5940-00-272-1477	2	96	6675-01-167-2894	38	7
5920-00-280-8342	5	23	5950-01-167-3029	29	4
7110-00-286-3796	45	1	5990-01-167-3030	34	16
6240-00-556-8654	7	53	5950-01-167-3031	30	2
6240-00-556-8655	52	5	5930-01-167-7035	5	21
5930-00-583-8861	28B	38	5999-01-167-8490	37	9
5975-00-610-5875	2	14	6675-01-168-6355	38	8
5930-00-660-5584	2	90	6650-01-168-8451	52	1
7430-00-663-9102	51	1	5920-01-171-0324	20	4
5935-00-702-6024	2	9	6105-01-171-7747	21	89
5410-00-792-6335	14	31	6105-01-171-7748	21	139
5920-00-857-6407	28A	19	5999-01-171-7858	21	135
6240-00-862-2362	5	24	5930-01-172-5081	36	5
5975-00-878-3791	1	100	7510-01-172-5082	37	11
6675-00-891-6219	28A	1	5930-01-172-5085	31	55
8305-00-927-3829	10	16	7510-01-172-5086	36	6
	10	29	5930-01-179-8538	21	52
5940-00-937-5237	5	55A	5930-01-179-8539	21	55
5930-00-944-1086	2	111	5930-01-179-8540	21	77
5305-00-978-9378	15	62	5930-01-179-8541	21	78
	16	63	5930-01-179-8542	21	91
5305-00-984-5679	15	63	5930-01-179-8543	21	92
5120-01-013-1676	1	103	5930-01-179-8568	21	125
5925-01-021-5222	4	7	5930-01-179-8580	24	34
5935-01-024-4028	2	85	6105-01-181-4503	21	140
5935-01-038-7401	2	4	6105-01-181-8770	21	148
5925-01-042-0109	4	6	5920-01-195-2299	24	26
6220-01-045-0249	7	21	5920-01-195-2300	24	27
5930-01-046-2641	40	10	5930-01-195-4839	21	56
6140-01-077-5153	29	3	5330-01-200-9660	1	23
5925-01-092-9573	4	3	5330-01-200-9661	1	25
5340-01-093-0062	1	47		16	11
5925-01-100-3631	4	2	6210-01-200-9740	7	66

CROSS-REFERENCE INDEXES

STOCK NUMBER	FIG.	NATIONAL STOCK NUMBER INDEX ITEM	STOCK NUMBER	FIG.	ITEM
6210-01-200-9740	7	77			
5999-01-203-1019	5	31H			
6675-01-203-1049	18	1			
5930-01-203-2045	20	5			
6150-01-203-2046	40	12			
5935-01-203-2055	20	6			
6675-01-203-7956	18	28			
6250-01-205-3959	7	65			
	7	76			
5340-01-211-6922	9	24			
5930-01-213-1412	21	57			
5930-01-213-3466	7	23			
	7	33			
6145-01-213-5830	1	48			
6730-01-214-0111	24	16			
6145-01-214-0226	18	33A			
6680-01-214-0250	24	31			
5930-01-214-0269	21	53			
4010-01-214-4768	28G	43			
5930-01-214-4798	28A	14			
5930-01-214-4799	28A	20			
5930-01-214-4800	28A	16			
6105-01-214-4803	28B	6			
6105-01-214-4804	28G	45			
6240-01-214-4805	28C	28			
6625-01-214-4807	28A	21			
6625-01-214-4808	28E	2			
6675-01-216-4268	28	1			
7125-01-216-7307	47	1			
7125-01-219-6799	43	1			
3030-01-220-0958	21	216			
3030-01-220-0960	21	213			
7125-01-221-6013	49	1			
6675-01-226-5764	34	1			
7125-01-240-1699	50	1			
5925-01-240-6744	4	1			
5905-01-246-4477	21	58			
6150-01-247-3650	1	98			
7420-01-249-0643	41	1			
6675-01-266-0700	29	1			

CROSS-REFERENCE INDEXES

FSCM	PART NUMBER	PART NUMBER INDEX STOCK NUMBER	FIG.	ITEM
58536	A-A-704	7110-00-286-3796	45	1
94222	A-21-074-10		47	14
00843	A-6R64		5	311
93908	A-7021		2	104
80244	AA-F-00363 TY2SZ 1CL5	7110-00-068-7736	48	1
03007	AA05050506		10	33
51745	ADC-1704		47	6
51745	ADC-1704-102		43	7
51745	ADC-1709		43	16
			47	16
51745	ADC-1709-1		43	19
			47	17
51745	ADC-1710		43	8
			47	7
55745	ADC-1710-1		43	11
			47	10
51745	ADC-1712		47	15
51745	ADC-1734		3	13
51745	ADC-1749		42	4
51745	ADC-1750		42	5
51745	ADC-1751		42	17
51745	ADC-1753-1		42	9
51745	ADC-1753-2		42	11
51745	ADC-1755		42	18
51745	ADC-1762		42	14
51745	ADC-1763		42	6
51745	ADC-1765		42	12
51745	ADC-1844-101		54	14
51745	ADC-1844-104		1	77
			1	86
			50	5
			53	4
51745	ADC-1845-102		54	13
51745	ADC-1845-103		1	74
51745	ADC-1845-107		1	85
			50	12
			53	5
51745	ADC-2058-102		28	24
51745	ADC-2063-101		13	15
51745	ADC-2063-102		12	10
51745	ADC-2065-101		13	21
51745	ADC-2065-102		12	12
51745	ADC-2066		1	83
51745	ADC-2082		13	4
51745	ADC-2083		13	3
51745	ADC-2084		13	7
51745	ADC-2085		13	8
51745	ADC-2088		3	15
51745	ADCT-4828		1	1
07707	AD34ABS		10	3

CROSS-REFERENCE INDEXES

FSCM	PART NUMBER	PART NUMBER INDEX STOCK NUMBER	FIG.	ITEM
07707	AD34ABS		10	30
07707	AD48ABS		10	1
07707	AD53ABS		10	24
07707	AD53BS		1	49
27109	AL3-575709		1	16
88044	AN840-4		9	14
88044	AN960-4		5	43
88044	AN960-516		5	72
88044	AN960-616		15	48
			16	42
88044	AN960B-3		10	4
52555	A11670		1	53
			1	57
03481	A43-051		51	5
94222	A5-21-074-10		43	14
94222	A5-21-089-10		43	15
			47	13
15607	B		52	4
91929	BZ-2RQ81T	5930-00-944-1086	2	111
99862	CL-21-KA-7.0		15	36
			16	90
99862	CL-21-6.00		10	5
99862	CL-3-SS		44	4
99862	CL-63-KA-270	6145-01-213-5830	1	48
11815	CR9178-6-4		9	21
14109	D-CE3778		16	39
14280	DU323		5	37
94862	DY-1160-2020-6		21	145
87335	D008		11	3
			11	21
93908	E 977E		2	103
18520	EL-506P	7420-01-249-0643	41	1
30190	E0686	4140-00-106-6462	8	8
28134	F-3445		42	7
71041	FB-68-4		28B	79
08108	FC8T9/CW	6240-00-556-8655	52	5
98313	FDC1225M5	5410-00-792-6335	14	31
06535	FH-900-26		1	60
92194	FIT-600-5/8		2	22A
			2	42A
71183	FS4	6250-00-179-2354	19	16
81349	F02A250V1A	5920-00-280-8342	5	23
81349	F03A250V10AS	5920-00-243-3787	21	136
04386	F106Z		7	13
08805	F15T8CW	6240-00-152-2982	28B	51
89904	F40-WWX	6240-00-556-8654	7	53
79725	G-2100B		2	59
79725	G-2100C		2	57
79725	G-2100WC		2	58
			7	47
79725	G-2106		7	45

CROSS-REFERENCE INDEXES

FSCM	PART NUMBER	PART NUMBER INDEX STOCK NUMBER	FIG.	ITEM
79725	G-2110A		2	61
			7	40
79725	G-2110B		7	49
79725	G-2111		2	133
			7	51
79725	G-2115		7	50
79725	G-2141		2	56
79725	G-2141-2		2	67
82942	G-231-N 1/2 THK		10	41
82942	G-231-N 1/8 THK		10	12
			10	42
82942	G-231-N 3/4 THK		10	21
			10	43
			16	9
82942	G-231-N-1/8 THK	5330-01-200-9660	1	23
79725	G-3000B	5975-00-610-5875	2	14
			7	5
79725	G-3000CE		2	11
			7	2
79725	G-3000WC		2	12
			7	3
79725	G-3006E		2	10
			7	1
79725	G-3007C		2	5
79725	G-3010B		2	15
79725	G-3011E		2	26
			7	6
79725	G-3015E		2	28
79725	G-3017TCE		2	25
79725	G-3046L		2	87
79725	G-3086		2	79
79725	G-3086A		2	36
79725	G-3089E		2	132
79725	G-5751		2	86
71400	HKP		28A	18
28480	HP-41CV	7420-01-127-0451	29	2
51174	HP82087A		41	3
55422	JAB58H		1	101
15607	KFM-2/A	6650-01-168-8451	52	1
38443	KP-4-A		28B	66
			28F	19
			28G	31
81860	K1015		3	6
36970	L-2800AM	6675-01-266-0700	29	1
16543	LB440A-RT-RIF		7	63
			7	74
81348	L5125	8305-00-927-3829	10	16
			10	29
36970	L2501	6675-01-155-6607	30	1
81790	L70		5	50
71400	MDL10A	5920-00-857-6407	28A	19

CROSS-REFERENCE INDEXES

FSCM	PART NUMBER	PART NUMBER INDEX STOCK NUMBER	FIG.	ITEM
07707	MD636BS		1	4
07707	MD650BS		1	3
81349	MIL-F-19207-16C		5	22
82820	MR 2001		1	5
			53	3
			54	6
82820	MR-2001		50	7
96906	MS15795-8		5	31F
			15	24
			15	86
			28B	83
96906	MS15795-811		1	68
96906	M516992-503		28	27
96906	MS16992-520		43	4
96906	MS16992-522		3	22
			17	4
			42	22
			44	9
			45	7
			46	4
96906	MS16992-524		1	78
			3	3
			14	5
			50	17
96906	M516992-541		16	21
96906	MS16992-708		16	35
96906	MS16996-12		28B	3
96906	MS16996-14		28B	12
96906	MS16997-58	5305-00-978-9378	15	62
			16	63
96906	M5171440		28C	19
96906	MS171470		16	37
96906	MS171592		15	56
			15	69
			16	55
			16	71
96906	MS17984-1014	5340-01-093-0062	1	47
96906	MS20392-5C23		15	49
			16	44
96906	M520392-5C33		15	50
			16	43
96906	MS20426AD4-5		10	10
96906	M520426AD4-6		1	19
			16	3
96906	MS20470AD3-3		8	11
96906	MS20470AD3-5		8	13
			8	28
96906	M520470AD3-7		8	24
96906	MS20470AD3-8		8	31
96906	M520470AD4-5		20A	1A
96906	MS20470AD6-7		42	19

CROSS-REFERENCE INDEXES

FSCM	PART NUMBER	PART NUMBER INDEX STOCK NUMBER	FIG.	ITEM
96906	MS20470A2-4		15	81
96906	MS20470A24		16	62
96906	MS20600AD8W3		5	82
96906	MS20600AD8W6		1	15
96906	MS20600AD8W9		1	14
96906	MS20600B6W1		15	4
96906	MS20600B6W3		15	1
96906	MS20600B6W4		15	3
96906	MS20600B6W5		15	16
96906	M520600B8W10		15	14
96906	MS20600B8W3		15	18
			16	25
96906	MS20600B8W5		15	17
96906	MS20600B8W8		15	13
96906	MS20600M4W3		42	16
96906	MS20600M4W6		42	13
96906	MS20601B6W4		15	7
96906	MS20601B8W4		15	9
96906	MS20604B3W1		5	32
96906	MS20604B3W3		5	64A
96906	M521207C14-16		14	33
96906	MS21318-13		6	1
96906	MS21318-14		2	1
			42	3
			43	6
			47	5
96906	MS24665-136		2	49
96906	MS24665-285		15	47
96906	MS24665-291		16	41
96906	MS24671-27		28A	42
96906	MS24680-26		51	2
96906	MS24693S269		54	5
96906	MS24693S274		50	6
96906	MS24693S51		16	1
96906	MS24693S70		53	2
96906	MS24693S74		1	65
96906	MS25036-153		8	3
96906	MS25043-18D		5	47
96906	MS25082-3		54	8
96906	MS27183-11		5	35
96906	MS27183-12		2	76
			14	10
			15	79
			16	60
			18	26
			27	2
			28B	89
96906	MS27183-14		1	7
			3	1
			14	4
			43	2

CROSS-REFERENCE INDEXES

FSCM	PART NUMBER	PART NUMBER INDEX STOCK NUMBER	FIG.	ITEM
96906	MS27183-14		45	11
			50	21
96906	MS27183-15		1	42
			9	6
			9	20
			27	4
			28	11
96906	MS27183-19		16	36
			27	5D
			28	7
96906	MS27183-42		3	7
			5	10
			10	49
			28C	7
			28F	11
96906	MS27183-7		5	11
96906	MS27183-9		5	7A
96906	MS27736-28	5930-01-167-7035	5	21
96906	MS29513-115	5330-00-248-3847	15	76
			16	76
96906	MS3102E18-3P		5	46
96906	MS3108B18-11S		2	20
			2	40
96906	MS3108B18-115		2	24
96906	MS3367-2-9		2	18
96906	MS3367-7-9		9	15
96906	MS3506-230		5	13
96906	MS35190-213		28F	25
96906	MS35190-225		2	82
96906	MS35190-241		2	95
			5	55
96906	MS35190-25		2	54
96906	MS35190-251		28B	19
96906	MS35190-253		7	14
96906	MS35190-256		28B	26
96906	MS35190-257		1	17
96906	MS35190-319		16	27
96906	MS35191-272		28F	14
96906	MS35191-273		3	5
			8	34
96906	MS35191-281		28F	7
96906	MS35206-213		28A	11
			28B	36
			28B	62
96906	MS35206-215		28A	51
96906	MS35206-217		5	44
96906	MS35206-226		28B	56
96906	MS35206-227		28C	33
96906	MS35206-230		28A	30
			28B	95
			28C	15

CROSS-REFERENCE INDEXES

FSCM	PART NUMBER	PART NUMBER INDEX STOCK NUMBER	FIG.	ITEM
96906	M535206-231		10	39
96906	MS35206-233		2	93
			5	53
			7	44
96906	MS35206-243		5	1
			7	7
			11	16
			28B	81
			28C	4
96906	MS35206-245		2	31
			28D	5
			28E	3
96906	MS35206-247		5	31D
96906	MS35206-248		7	18
			7	28
96906	MS35206-249		1	27
			16	13
			51	6
			28D	4
			28E	6
96906	MS35206-252		50	13
96906	MS35206-253		28B	7
			28C	26
96906	MS35206-265		10	48
			28	3
			52	3
96906	MS35206-277		28F	15
96906	MS35206-281		5	49
			28	14
96906	MS35206-283		6	3
			14	11
			53	10
96906	MS35206-284		28B	77
96906	MS35206-285		2	75
96906	MS35206-294		5	36
96906	MS35206-296		7	54
96906	MS35206-298		3	21A
			5	69
			15	73
			16	64
96906	MS35206-299	5305-00-984-5679	15	63
			16	66
96906	MS35206-301		3	16
96906	MS35206-306		46	1
96906	MS35206-349		54	9
96906	M535207-259		28C	21
96906	MS35207-261		5	38
96906	MS35207-264		5	9
96906	MS35207-265		2	117
			50	8
			28F	10

CROSS-REFERENCE INDEXES

FSCM	PART NUMBER	PART NUMBER INDEX STOCK NUMBER	FIG.	ITEM
96906	MS35207-267		28B	15
			28F	28
96906	MS35207-281		5	7C
96906	MS35214-20		19	12
96906	MS35215-55		19	18
96906	MS35226-61		28A	7
96906	MS35307-303		28B	75
96906	MS35333-36		19	13
96906	M535333-39		19	19
96906	MS35335-32		54	7
96906	MS35335-44		5	7B
96906	MS35336-9		21	20A
96906	MS35338-139		1	69
96906	M535338-40		2	52
			2	81
			5	45
			28B	40
96906	MS35338-41		7	42
			10	38
			28A	31
			28B	50
			28C	14
96906	MS35338-42		1	28
			2	32
			5	2
			5	31E
			7	12
			7	19
			7	29
			11	17
			16	14
			50	16
			51	7
			28B	82
			28D	7
			28E	8
			28F	27
96906	M535338-43		3	8
			5	39
			50	10
			52	2
			28B	11
			28C	10
96906	MS35338-44		5	52
			6	4
			15	32
			16	86
			18	40A
			27	6A
			28	16
			53	9

CROSS-REFERENCE INDEXES

FSCM	PART NUMBER	PART NUMBER INDEX STOCK NUMBER	FIG.	ITEM
96906	MS35338-44		28A	45
			28B	74
96906	MS35338-45		1	8
			3	2
			5	70
			7	55
			15	64
			16	65
			42	24
			43	3
			45	10
			46	2
			47	2
			51	3
			54	10
96906	MS35338-46		1	43
			3	18
			5	34
			9	7
			9	19
			17	3
			18	35
			27	6C
			44	7
96906	M535338-48		28	6
			28	20
96906	MS35425-39		1	70
96906	MS35425-74		3	17
96906	MS35492-76		8	18
96906	MS35493-3		54	2
96906	MS35493-52		28A	22
			28C	34
96906	MS35493-74		28B	60
96906	MS35493-78		1	90
			1	95
96906	MS35494-83		28A	5
96906	MS35495-36		28B	43
96906	M535495-92		28B	23
96906	M535495-93		28B	47
96906	MS35495-95		28A	10
96906	MS35649-202		10	50
			52	1A
			28G	27
96906	MS35649-2252		5	51
			18	40
			27	6B
			28	17
			28A	44
			28B	88
96906	MS35649-2312		3	14
			5	71

CROSS-REFERENCE INDEXES

FSCM	PART NUMBER	PART NUMBER INDEX STOCK NUMBER	FIG.	ITEM
96906	MS35649-2312		27	5A
			46	3
			51	4
96906	MS35649-2382		1	44
			17	2
			44	8
96906	MS35649-242		2	51
			2	80
			5	42
			19	11
			28B	39
96906	MS35649-262		7	41
			28B	49
			28C	13
96906	MS35649-282		5	31G
			7	11
			18	12
			50	15
			28B	9
			28C	2
			28D	8
			28E	9
96906	MS35650-302		3	9
			19	17
			50	11
			28B	65
			28C	11
			28F	4
96906	MS35674-41	5315-00-062-5417	15	67
96906	MS35751-166		16	69
96906	MS35751-75		15	46
96906	MS51017-35		15	12
96906	MS51861-14		28F	16
96906	MS51861-14		8	37
96906	MS51861-16		28A	15
			17	8
			28	30
			42	21
			45	6
96906	M551861-22		47	20
			16	95
96906	MS51861-24		1	79
96906	M551861-26		12	11
			13	13
			15	35
			16	89
			2	112
96906	M551861-29		10	54
96906	M551861-29		1	64
96906	MS51861-35		14	21
			15	23

CROSS-REFERENCE INDEXES

FSCM	PART NUMBER	PART NUMBER INDEX STOCK NUMBER	FIG.	ITEM
96906	M551861-35		15	84
			16	81
			28F	5
96906	MS51861-37		10	18
			11	14
			13	9
			16	100
			19	21
96906	MS51861-4		28A	34
			28A	48
96906	MS51861-45		15	82
			16	79
96906	MS51861-46		28A	28
			2	13
			2	72
			2	99
96906	MS51861-47		5	5A
			7	4
			10	52
			12	13
			13	1
96906	MS51861-49		15	25
			15	90
			16	33
			16	92
			16	23
			10	46
			15	27
96906	MS51861-50		15	20
			16	24
96906	MS51861-51		1	73
96906	MS51861-65		53	11
96906	M551861-67		2	122
96906	MS51861-69		27	3C
			1	59
96906	M551862-36		53	12
			1	84
96906	MS51922-49		16	17
			15	44
96906	MS51952-1		16	49
			9	13
96906	MS51959-46		18	13
			19	7
96906	M551959-81		18	23
96906	MS51959-82		18	9
96906	MS51967-14		15	53
			16	47
			28	5
			28	12
			28	12
96906	M551967-23		48	2
			49	2

CROSS-REFERENCE INDEXES

FSCM	PART NUMBER	PART NUMBER INDEX STOCK NUMBER	FIG.	ITEM
96906	MS51973-10		28B	5
96906	MS51973-29		28B	69
96906	MS51975-14		53	16
96906	MS90725-1		28B	80
96906	MS90725-10		15	31
			16	85
			28A	43
96906	MS90725-119		28	8
			28	19
96906	MS90725-12		28A	47
96906	MS90725-120		27	1A
96906	MS90725-16		18	41
96906	M590725-178		16	52
96906	MS90725-3		8	1
96906	MS90725-34		42	23
			45	9
			47	3
			50	20
96906	MS90725-40		1	9
96906	MS90725-5		18	42
96906	MS90725-55		27	5
96906	MS90725-58		27	7
96906	M590725-6		27	3
96906	MS90725-62		1	40
96906	MS90725-64		9	18
96906	MS90725-66		28	10
96906	MS90725-68		1	36
			44	6
96906	MS90725-70		9	23
			17	1A
			28	28
96906	MS90726-58		9	8
96906	M5S9072626-64		9	11
81349	M24243/1-A403		12	6
			16	94
81349	M24243/1-A804		1	96
			15	8
81349	M24243/1-B302		2	106
81349	M24243/1-B403		1	37A
			11	2
			11	8
			11	20
			13	12
81349	M24243/1-B404		14	20
81349	M24243/1-B405		10	37
81349	M24243/1-B502		10	25
			10	32
81349	M24243/1-B504		10	34
81349	M24243/1-B604		14	27
81349	M24243/1-B606		1	76
81348	M24243/1-D502		43	12

CROSS-REFERENCE INDEXES

FSCM	PART NUMBER	PART NUMBER INDEX STOCK NUMBER	FIG.	ITEM
81349	M24243/1-D502		47	11
81348	M24243/1-D506		43	10
			43	17
			47	8
			47	18
81349	M24243/3-D402		45	2
			50	2
81349	M24243/5-A402		13	16
81349	M24243/5-A403		13	5
81349	M24243/6-A602H		15	20A
81349	M24243/6-A606H		9	17
81349	M8805-1-036		28G	22
80205	NAS1329A08-160		1	33
80205	NAS1329A08K120		16	18
80205	NAS1329A3-130		8	20
80205	NAS1329A3-80		8	35
			12	7
80205	NAS1329A4B140		8	15
80205	NAS1329A5K125		3	12
			14	30
80205	NAS1329C08-75		5	5
80205	NA51329C3-80		13	20
80205	NA51329S06-75		5	14
80205	NA51329S08-120		7	24
			7	34
80205	NAS1329S08-75		2	35
			7	10
			7	39
80205	NAS1329S4K140		42	8
80205	NAS1329S6B115		44	2
80205	NAS1330A06K161		1	24A
			16	5
80205	NAS1330A08-106		1	32
			16	20
80205	NAS1330A3-166		5	80
80205	NA51330A3-216		1	62
			2	120
80205	NAS1330A4-211		14	3
			16	97
80205	NAS1330A4B151		15	39
80205	NAS1330A5K256		1	6
			14	8
			14	14
			14	17
			14	23
			14	25
80205	NAS1330C6KB296		16	28
80205	NAS1330S08-281		10	36
80205	NAS1330S3-116		3	26
81074	NPC3		28B	48
80621	NT8407CP		15	11

CROSS-REFERENCE INDEXES

FSCM	PART NUMBER	PART NUMBER INDEX STOCK NUMBER	FIG.	ITEM
78598	NT8413CP		27	5E
74951	NX502B1	5330-00-083-9920	15	22
			15	89
36970	P-1-1	5999-01-156-8132	38	10
36970	P-1-10		38	5
36970	P-1-2	6675-01-156-8130	38	6
36970	P-1-3	6675-01-156-8131	38	9
36970	P-1-4	6675-01-168-6355	38	8
36970	P-1-5	6675-01-167-2894	38	7
36970	P-1-6		38	2
36970	P-1-7		38	3
36970	P-1-8		38	4
36970	P-1-9		38	1A
36970	P-1D	6675-01-155-6594	38	1
01599	P-16		28B	4
71590	PA1001		5	20
81349	PB08NA01	5940-00-937-5237	5	55A
81349	PBO9NCO1	5940-00-272-1477	2	96
56365	PK-23GTA		5	30A
03007	PS07070706		43	9
			43	18
			47	9
			47	19
90920	P318K		11	18
45225	P74-144	5120-01-013-1676	1	103
81487	QO12OGFI	5925-01-021-5222	4	7
81487	Q2M3100MT	5925-01-240-6744	4	1
81349	RCR07G10O4JR		5	17
81349	RCR07G223JR		5	16
98775	RIF-1	6210-01-200-9740	7	66
			7	77
98775	RM-2S40-TP	6250-01-205-3959	7	65
			7	76
82942	RN-114		28	22
36970	RXA-1260		30	6
36970	RX5		30	7
38443	R10FF		28B	71
33363	R6FF		28G	10
80063	SC-B-539465		1	71
80063	SC-C-539463		1	67
80063	SC-D-539464		1	72
07707	SD43BS		3	19A
01599	SKA-3		42	10
81860	SLM-1		27	6
71041	SP-CL25	4010-01-214-4768	28G	43
06383	SSC-25S-S10		28A	35
03481	SS37K211L		9	22
61634	527	7430-00-663-9102	51	1
28134	54634		42	15
84971	TA15M02-14		28A	33
84971	TA15M02-2		28B	35

CROSS-REFERENCE INDEXES

FSCM	PART NUMBER	PART NUMBER INDEX STOCK NUMBER	FIG.	ITEM
84971	TA15M02-20		28B	45
84971	TA15M02-8		28B	94
73559	TA201-T WB	5930-01-046-2641	40	10
87335	TNB-101-1		53	7
81860	VHC-2		28	26
81348	WC375/01-002	5925-01-042-0109	4	6
81348	WC375/01-003	5925-01-111-7562	4	4
81348	WC375/02-004	5925-01-092-9573	4	3
81348	WC375/02-008	5925-01-147-8574	4	5
81348	WC375/03-004	5925-01-100-3631	4	2
81348	WC596/41-2	5935-01-024-4028	2	85
81348	WC596/77-1	5935-01-038-7401	2	4
81348	WS896-2-02A	5930-00-660-5584	2	90
3D536	XX-78322		12	5
			13	17
75477	X8728-24		5	81
75364	000-021-011		40	11
75364	000-265-070		40	2
75364	000-348-047		40	8
75364	000-348-052		40	6
75364	000-348-146		40	9
75364	000-352-043		40	4
75364	000-355-004		40	5
75364	000-601-571		40	7
75364	000-650-409		40	13
75364	000-850-006	6150-01-203-2046	40	12
75364	000-855-015		40	3
75364	000-857-095		40	14
51174	00097-13101		29	6
51174	00097-13141		29	7
82634	0111-0002	5930-00-054-5892	7	59
			7	70
77820	10-40450-18		5	48
90759	100		7	58
			7	69
72962	10004		1	37
50926	1017		1	29
			16	15
90759	104W-3/4 INCH		7	60
			7	71
33363	10805		28A	12
33363	10863		28A	27
91929	11SMIT	5930-00-583-8861	28B	38
74194	113A		28G	17
92194	1230		9	9
36970	1260	6675-01-155-6593	31	1
36970	1260-1		31	29
36970	1260-10		31	27
36970	1260-11		31	31
36970	1260-12		31	36
36970	1260-13		31	32

CROSS-REFERENCE INDEXES

FSCM	PART NUMBER	PART NUMBER INDEX STOCK NUMBER	FIG.	ITEM
36970	1260-14		31	37
36970	1260-15		31	34
36970	1260-16		31	30
36970	1260-17		31	33
36970	1260-18		31	35
36970	1260-19		31	18
36970	1260-2		31	25
36970	1260-20		31	17
36970	1260-21		31	16
36970	1260-22		31	15
36970	1260-23		31	14
36970	1260-24		31	13
36970	1260-25	6675-01-167-2891	31	11
36970	1260-26		31	12
36970	1260-27		32	1
36970	1260-28		31	3
36970	1260-29		31	4
36970	1260-29A		31	5
36970	1260-3		31	24
36970	1260-30		31	2
36970	1260-31		31	10
36970	1260-32		31	6
36970	1260-33		31	8
36970	1260-34		31	9
36970	1260-35		31	7
36970	1260-36		31	10A
36970	1260-37		31	39
36970	1260-38		31	38
36970	1260-39		31	40
36970	1260-4		31	20
36970	1260-40		31	41
36970	1260-41		31	42
36970	1260-42		31	44
36970	1260-43		31	43
36970	1260-44		31	50
36970	1260-45		31	49
36970	1260-46		31	51
36970	1260-47		31	47
36970	1260-48		31	46
36970	1260-49		31	48
36970	1260-5		31	19
36970	1260-50		31	54
36970	1260-51		31	45
36970	1260-52		31	52
36970	1260-53		31	53
36970	1260-54	5930-01-172-5085	31	55
36970	1260-55		31	56
36970	1260-56		31	57
31369	1260-57		31	58
36970	1260-58		32	1A
36970	1260-59		32	2

CROSS-REFERENCE INDEXES

FSCM	PART NUMBER	PART NUMBER INDEX STOCK NUMBER	FIG.	ITEM
36970	1260-6		31	26
36970	1260-60		32	3
36970	1260-61		32	4
36970	1260-62		32	5
36970	1260-63		32	6
36970	1260-64		32	7
36970	1260-65		32	8
36970	1260-66		32	9
36970	1260-67		32	10
36970	1260-68		32	11
36970	1260-69		32	12
36970	1260-7		31	21
36970	1260-7A		31	28
36970	1260-70		32	13
36970	1260-71		32	14
36970	1260-72		32	15
36970	1260-73		32	16
36970	1260-74		32	17
36970	1260-75		32	18
36970	1260-76		32	19
36970	1260-8		31	22
36970	1260-9		31	23
52555	12661		1	52
			1	56
81041	13-15-4477		28C	25
97403	13216E6138-2		9	1
97403	13216E6152		9	4
97403	13216E6153		9	3
97403	13216E6177		2	46
97403	132166209-1		2	53
97403	13225E3039-65		48	3
			49	3
97403	13225E3061		3	4
97403	13225E3061-1		3	10
97403	13225E3062		3	11
97403	13225E3074	2540-01-133-9726	1	39
97403	13225E3075		1	46
			16	23
97403	13225E3076		1	45
97403	13225E3078-1		2	134
97403	13225E3078-11		2	55
97403	13225E3078-12		2	30
97403	13225E3078-13		2	65
97403	13225E3078-2		2	124
97403	13225E3078-3		2	123
97403	13225E3078-4		2	69
97403	13225E3078-5		2	68
97403	13225E3078-6		2	64
97403	13225E3078-7		2	7
97403	13225E3078-8		2	16
97403	13225E3078-9		2	83

CROSS-REFERENCE INDEXES

FSCM	PART NUMBER	PART NUMBER INDEX STOCK NUMBER	FIG.	ITEM
97403	13225E3080		2	125
97403	13225E3086		1	38
97403	13225E3087		1	50
97403	13225E3094		14	28
97403	13225E3094-1		14	29
97403	13225E3095-101		7	56
97403	13225E3095-102		7	67
97403	13225E3097		3	23
97403	13225E3103		5	41
97403	13225E3103-34		5	58
97403	13225E3103-35		5	60
97403	13225E3103-36		5	64
97403	13225E3103-37		5	63
97403	13225E3103-38		5	61
97403	13225E3103-42		5	73
97403	13225E3104		5	79
97403	13225E3109		5	40
97403	13225E3113		2	33
			5	3
			7	37
97403	13225E3114		5	4
97403	13225E3116-1		5	54
97403	13225E3116-2		2	94
97403	13225E3117-1		5	56
97403	13225E3117-2		2	97
97403	13225E3121		5	65
97403	13225E3122		5	66
97403	13225E3123		5	78
97403	13225E3124		5	75
97403	13225E3125		5	76
97403	13225E3126		5	77
97403	13225E3127		3	24
97403	13225E3130		7	27
97403	13225E3131		7	20
			7	30
97403	13225E3133		20A	1
97403	13225E3133-2		20A	2
97403	13225E3134		20A	3
97403	13225E3138		42	1
97403	13225E3140		3	19
97403	13225E3140-2		3	20
97403	13225E3141		3	21
97403	13225E3143		3	25
97403	13225E3144		3	27
97403	13225E3146		7	57
			7	68
97403	13225E3147-14		1	33B
97403	13225E3148		2	2
97403	13225E3149		7	23A
			7	33A
97403	13225E3149-1		7	25

CROSS-REFERENCE INDEXES

FSCM	PART NUMBER	PART NUMBER INDEX STOCK NUMBER	FIG.	ITEM
97403	13225E3149-1		7	35
97403	13225E3150	7125-01-216-7307	47	1
97403	13225E3151		16	83
97403	13225E3152-1		15	77A
97403	13225E3152-3		16	101
97403	13225E3153		15	34
			16	88
97403	13225E3154		15	42
97403	13225E3245		8	2
97403	13225E3246		8	5
97403	13225E3247		8	36
97403	13225E3248		8	25
97403	13225E3248-1		8	26
97403	13225E3249		8	29
97403	13225E3250		8	27
97403	13225E3262		8	21
97403	13225E3263		8	23
97403	13225E3264		8	33
97403	13225E3265		8	19
97403	13225E3266-1		8	32
97403	13225E3266-2		8	30
97403	13225E3269		8	22
97403	13225E3273		8	16
97403	13225E3274	6150-01-247-3650	1	98
97403	13225E3275		5	31
97403	13225E3276		5	29
97403	13225E3277		8	17
97403	13225E3278		8	10
97403	13225E3281		8	12
97403	13225E3282		5	15
97403	13225E3283		5	19
97403	13225E3284		11	19
97403	13225E3289		1	31
			16	19
97403	13225E3292		1	26
			16	12
97403	13225E3293	5330-01-200-9661	1	25
			16	11
97403	13225E3294		1	30
			16	16
97403	13225E3295		1	24
			16	4
97403	13225E3295-1		1	24B
			16	6
97403	13225E3299-1(W2)		2	39
97403	13225E3299-2(W3)		2	19
97403	13225E3322		2	71
97403	13225E3322-2		2	74
97403	13225E3323-110		2	45
97403	13225E3343		2	6
97403	13225E3346		15	83

CROSS-REFERENCE INDEXES

FSCM	PART NUMBER	PART NUMBER INDEX STOCK NUMBER	FIG.	ITEM
97403	13225E3346		16	80
97403	13225E3349-101		2	114
97403	13225E3349-102		2	27
97403	13225E3353		5	33
97403	13225E3354		2	88
97403	13225E3355		2	131
97403	13225E3356		2	110
97403	13225E3357		2	130
97403	13225E3360-3		5	62
97403	13225E3360-4		5	59
97403	13225E3361		7	38
97403	13225E3364		2	109
97403	13225E3379		4	8
97403	13225E3386		11	1
97403	13225E3398		2	77
97403	13225E3399		2	126
97403	13225E3400		2	119
97403	13225E3400-1		2	121
97403	13225E3405		16	84
97403	13225E3406		16	40
97403	13225E3427		2	92
97403	13225E3428		1	91
97403	13225E3430		1	87
97403	13225E3430-1		1	88
97403	13225E3431		1	89
97403	13225E3432		1	97
97403	13225E3434		1	92
97403	13225E3434-1		1	93
97403	13225E3435		1	94
97403	13225E3462		54	12
97403	13225E3463		54	11
97403	13225E3512		2	129
97403	13225E3513		2	128
97403	13225E3515		53	6
97403	13225E3516		53	14
97403	13225E3516-1		53	15
97403	13225E3531		28	18
97403	13225E3532		53	1
97403	13225E3540	7125-01-240-1699	50	1
97403	13225E3540-1		50	4
97403	13225E3540-2		50	3
97403	13225E3544		50	18
97403	13225E3545		50	19
97403	13225E3552		12	4
97403	13225E3559		13	24
97403	13225E3561		11	9
97403	13225E3562		11	13
97403	13225E3563		11	12
97403	13225E3564		11	11
97403	13225E3566-1		11	10
97403	13225E3566-2		11	7

CROSS-REFERENCE INDEXES

FSCM	PART NUMBER	PART NUMBER INDEX STOCK NUMBER	FIG.	ITEM
97403	13225E3578		11	4
97403	13225E3579		11	5
97403	13225E3580		11	6
97403	13225E3581		17	6
97403	13225E3582		17	5
97403	13225E3584		44	10
97403	13225E3585		44	11
97403	13225E3586		11	15
97403	13225E3604		44	1
97403	13225E3604-1		44	5
97403	13225E3613		42	2
			43	5
			47	4
			54	3
97403	13225E3616		28	13
97403	13225E3625		15	85
97403	13225E3632		15	61
			16	51
97403	13225E3638		14	24
97403	13225E3638-1		14	26
97403	13225E3656		14	12
97403	13225E3665		15	43
97403	13225E3665-4		15	91
97403	13225E3665-5		15	92
97403	13225E3669		17	1
97403	13225E3682		48	4
			49	4
97403	13225E3685	7125-01-221-6013	49	1
97403	13225E3690-1		2	91
97403	13225E3691		16	31
97403	13225E3695-1		39	1
97403	13225E3695-13		1	2
97403	13225E3695-6		14	32
97403	13225E3703		1	41
97403	13225E3709		1	35
97403	13225E3712		16	32
97403	13225E3713		13	11
97403	13225E3716		10	45
97403	13225E3717		10	44
97403	13225E3720		10	47
97403	13225E3722		15	30
97403	13225E3723	5340-01-211-6922	9	24
97403	13225E3745		12	3
97403	13225E3747		16	82
97403	13225E3748		16	96
97403	13225E3750		15	38
97403	13225E3751		15	29
97403	13225E3752		15	28
97403	13225E3757		16	22
97403	13225E3759		15	19
97403	13225E3779		15	26

CROSS-REFERENCE INDEXES

FSCM	PART NUMBER	PART NUMBER INDEX STOCK NUMBER	FIG.	ITEM
97403	13225E3780		15	6
97403	13225E3781		15	5
97403	13225E3783		12	14
97403	13225E3784		15	41
97403	13225E3785		14	19
97403	13225E3788		13	14
97403	13225E3797		13	2
97403	13225E3798		13	10
97403	13225E3799		13	6
97403	13225E3802		15	75
			16	77
97403	13225E3803		15	80
			16	61
97403	13225E3804		15	77
			16	78
97403	13225E3805		15	78
			16	59
97403	13225E3807		9	5
97403	13225E3812		16	98
97403	13225E3818-1		15	88
97403	13225E3818-2		15	87
97403	13225E3820		16	99
97403	13225E3823		15	2
97403	13225E3826		10	35
97403	13225E3832		10	17
97403	13225E3841		10	14
97403	13225E3841-1		10	15
97403	13225E3842		10	26
97403	13225E3846		10	27
97403	13225E3846-1		10	28
97403	13225E3847		10	19
97403	13225E3851		10	7
97403	13225E3851-1		10	9
97403	13225E3852		10	2
97403	13225E3855		10	13
97403	13225E3862		14	13
97403	13225E3862-1		14	15
97403	13225E3865		12	8
			13	18
97403	13225E3869		10	8
97403	13225E3871		16	29
97403	13225E3872		16	30
97403	13225E3894		10	51
97403	13225E3974		15	40
97403	13225E3975		1	61
97403	13225E3975-1		1	63
97403	13225E3982-14		2	115
97403	13225E3984-14		1	33A
97403	13225E3986		16	38
97403	13225E3996		2	127
97403	13225E3997		7	8

CROSS-REFERENCE INDEXES

FSCM	PART NUMBER	PART NUMBER INDEX STOCK NUMBER	FIG.	ITEM
97403	13225E4008		2	47
97403	13225E4009		2	50
97403	13225E4010		2	48
97403	13225E4019		2	34
97403	13225E4030		54	1
97403	13225E4039		51	8
97403	13225E4041		44	3
97403	13225E4078		7	17
97403	13225E4079		7	9
97403	13225E4086		15	58
			15	71
			16	57
			16	73
97403	13225E4087		15	57
			15	70
			16	56
			16	72
97403	13225E4088-101		15	59
			16	58
97403	13225E4088-102		15	72
			16	74
97403	13225E4089-1		15	55
			16	54
97403	13225E4089-2		15	68
			16	70
97403	13225E4090		15	74
			16	75
97403	13225E4091		15	60
			16	53
97403	13225E4092		15	45
			16	50
97403	13225E4093		15	51
			16	45
97403	13225E4102		1	75
97403	13225E4117		15	33
			16	87
97403	13225E4218		1	81
97403	13225E4224		14	22
97403	13225E4226		14	16
97403	13225E4226-1		14	18
97403	13225E4232		45	8
97403	13225E4233		10	22
97403	13225E4240		10	40
97403	13225E4255		28	23
97403	13225E4256		28	25
97403	13225E4261		27	1
97403	13225E4263		15	10
97403	13225E4266		15	15
97403	13225E4276		2	62
97403	13225E4282-1		45	4
97403	13225E4285		28	9

CROSS-REFERENCE INDEXES

FSCM	PART NUMBER	PART NUMBER INDEX STOCK NUMBER	FIG.	ITEM
97403	13225E4290		46	5
97403	13225E4291		46	6
97403	13225E4292		14	1
97403	13225E4292-1		14	2
97403	13225E4301		7	36
97403	13225E4346		2	113
97403	13225E4372		15	54
			16	48
97403	13225E4373		15	52
			16	46
97403	13225E4381		5	28
97403	13225E4382		5	12
97403	13225E4383		45	3
97403	13225E4496		2	108
97403	13225E4497		2	107
97403	13225E4498		5	36A
			6	2
97403	13225E4499		5	74
97403	13225E4514		17	7
97403	13225E4561	6675-01-216-4268	28	1
97403	13225E4561-3		28	21
97403	13225E4562		28	2
97403	13225E4563		28	29
97403	13225E4565		50	9
97403	13225E4568-101		5	49A
97403	13225E4568-102		1	102
97403	13225E4584		14	6
97403	13225E4584-1		14	7
97403	13225E4591		10	56
97403	13225E4592		10	55
97403	13225E4593		2	70
			10	53
97403	13225E4599-4		1	34
97403	13225E4611		5	31C
97403	13225E4618		5	74A
97403	13225E4622		15	66
			16	68
97403	13225E4644		1	18
			16	2
97403	13225E4644-1		1	22
			16	10
97403	13225E4645-101		1	10
97403	13225E4645-102		1	11
97403	13225E4648	7125-01-219-6799	43	1
97403	13225E4664		2	29
97403	13225E4671		27	3B
97403	13225E4672		27	5F
52555	1390-3		1	55
52555	1390-4		1	51
52555	1390-5		1	54
			1	58

CROSS-REFERENCE INDEXES

FSCM	PART NUMBER	PART NUMBER INDEX STOCK NUMBER	FIG.	ITEM
59730	141		2	60
			5	31B
			7	15
59730	142		2	17
			7	61
			7	72
59730	143		2	37
08075	144		30	5
15912	145AL		5	7
59730	1451		7	16
39428	1581A39		1	21
			16	7
19220	15818	3655-00-113-9558	15	65
			16	67
70485	1599		16	34
			16	93
39428	1599A16		10	31
82634	175		7	52
70903	17635-5		28A	29
94862	18-1730-1803-9		21	186
94862	18-1749-1503-5		21	27
94862	18-1749-1516-7		21	21
			22	10
			23	12
94862	18-1749-1803-6		21	242A
94862	18-1749-1803-9		21	130
94862	18-1749-2203-1		21	93
94862	18-1755-1516-4		21	32
94862	18-3402-1916-3		21	214
94862	18-3411-3716-6		24	28
94862	18-4552-8803-7		24	30
94862	18-4711-6716-5		21	90
94862	18-4712-2203-6		21	149
94862	18-4712-2216-8		21	108
94862	18-4712-2503-9		21	41
94862	18-4712-2803-3		21	138
			23	14
94862	18-4712-4303-2		21	36
94862	18-4712-7403-7		24	32
94862	18-4712-7803-8		21	167
94862	18-4712-8816-9		21	236
94862	18-5122-2216-9		23	6
76381	18-9813-0603-0		21	16
			23	9
76381	18-9813-0803-6		21	168
76381	18-9813-1003-2		21	256
94862	18-9813-2403-7		21	174
94862	18-9851-0603-0		21	85
94862	18-9851-0803-6		21	196
71785	2-140		28B	34
16543	2LB-48A-B		7	64

CROSS-REFERENCE INDEXES

FSCM	PART NUMBER	PART NUMBER INDEX STOCK NUMBER	FIG.	ITEM
16543	2LB-48A-B		7	75
16327	2Z803	6105-01-214-4804	28G	45
71785	20-140		28B	46
36970	20121		30	4
36970	20414	5950-01-167-3031	30	2
79725	2100B		7	48
79725	2100C		7	46
36970	2120		30	3
94222	22-10-051-11		10	20
98775	220F		28B	44
83330	2220		5	20A
15912	226		5	6
39428	2415T-17		28	15
39428	2415T25		27	5B
76474	25		286	42
59730	2534		2	23
59730	2549		2	38
94862	26-0000-1170-5		21	11
94862	26-0000-1174-7		21	67
94862	26-1000-4088-5		21	161
94862	26-1000-4183-4	5930-01-179-8543	21	92
94862	26-1000-4332-7	3030-01-220-0958	21	216
94862	26-1000-4333-5	3030-01-220-0960	21	213
94862	26-1000-4334-3		21	170
94862	26-1000-4432-5		21	60
94862	26-1000-4862-3		21	29
94862	26-1000-4891-2		22	11
94862	26-1000-4896		21	201
94862	26-1000-4898-7		21	79
94862	26-1000-6254-1		21	195
94862	26-1000-8520-3	5930-01-179-8542	21	91
94862	26-1000-9777-8		21	105
94862	26-1001-2812-8		21	217
94862	26-1001-4159-2		21	68
94862	26-1002-8516-7		21	132
94862	26-1002-8517-5		21	134
1E253	262		1	80
			12	1
			13	22
98698	26559		20	1
98698	26560		18	44
98698	26562		19	5
98698	26564		19	4
98698	26566		18	15
98698	26567	6675-01-203-7956	18	28
98698	26568		18	31
98698	26569		18	30
98698	26570		18	24
98698	26571		18	39
98698	26572		19	2
98698	26573		20	7

CROSS-REFERENCE INDEXES

FSCM	PART NUMBER	PART NUMBER INDEX STOCK NUMBER	FIG.	ITEM
98698	26574		19	22
98698	26575		18	10
98698	26576		18	11
98698	26577		18	8
98698	26579		18	4
98698	26583		19	6
98698	26584		19	23
98698	26585		19	1
98698	26587		19	9
98698	26588		19	8
98698	26589		18	43
98698	26597		18	38
98698	26598		18	36
33363	2703-114		28A	6
33363	2713		28A	26
33363	2714		28G	23
33363	2715		28A	37
33363	2716		28A	49
33363	2717		28A	39
33363	2718		28A	40
33363	2719		28A	38
08556	272-SL		5	57
33363	2720		28A	46
33363	2722		28G	1
33363	2723		28G	25
33363	2725		28G	26
33363	2726		28G	9
33363	2726-1		28G	11
33363	2728		28G	48
33363	2729		28G	32
33363	2730		28G	38
33363	2733		28G	33
33363	2736		28G	15
33363	2737		28G	28
33363	2738		28G	8
33363	2739		28G	41
33363	2741		28G	16
33363	2744		28C	1
33363	2745		28G	44
33363	2746		28G	19
33363	2747	6625-01-214-4808	28E	2
08556	275-SL		2	98
33363	2750		28D	6
			28E	7
33363	2751		28D	9
			28E	10
33363	2752		28C	29
33363	2753-1		28G	49
33363	2753-2		28G	37
33363	2754		28A	25
33363	2755		28F	1

CROSS-REFERENCE INDEXES

FSCM	PART NUMBER	PART NUMBER INDEX STOCK NUMBER	FIG.	ITEM
33363	2756-1		28F	3
33363	2756-2		28F	13
33363	2757-1		28F	2
33363	2757-2		28F	12
33363	2758		28F	22
33363	2759		28F	26
33363	2760		28F	20
33363	2761		28F	9
33363	2763		28F	23
33363	2764		28F	8
33363	2765		28F	17
33363	2777		28C	9
33363	2778		28C	3
33363	2780		28C	35
33363	2784		28C	12
33363	2786		28C	18
33363	2788-1		28C	24
33363	2788-2		28C	20
33363	2795		28B	78
33363	2799		28B	68
33363	2800		28B	70
33363	2801		28B	67
			28F	18
33363	2802		28C	30
33363	2803-1		28D	1
33363	2803-2		28E	1
33363	2840	6625-01-214-4807	28A	21
33363	2841		28A	23
33363	2843		28A	24
33363	2850		28A	2
33363	2851		28A	9
33363	2852		28A	3
33363	2853		28A	8
33363	2854		28A	4
33363	2856		28C	5
33363	2859		28B	76
33363	2860		28C	8
33363	2863		28F	6
33363	2869		286G	3
33363	2875		28A	36
33363	2880		28D	3
			28E	5
33363	2881		28D	2
			28E	4
33363	2885		28B	61
33363	2886		28B	64
33363	2887		28B	63
33363	2889		28B	27
33363	2897		28B	91
33363	2898		28B	92
33363	2899		28B	73

CROSS-REFERENCE INDEXES

FSCM	PART NUMBER	PART NUMBER INDEX STOCK NUMBER	FIG.	ITEM
33363	2901		28B	90
33363	2909		28B	37
33363	2911-1		28B	25
33363	2911-2		28B	30
33363	2913		28B	87
33363	2915		28B	57
33363	2915-1		28B	59
33363	2915-2		28B	58
33363	2916		28B	72
33363	2919		28B	29
33363	2923-1		28B	24
33363	2923-2		28B	33
33363	2924		28B	53
33363	2926		28B	32
33363	2927		28B	31
33363	2929-1		28B	41
33363	2929-2		28B	52
71785	3-140		28C	16
89606	3SS		28C	32
27901	30004		2	116
75364	3069USC3	4940-01-118-1890	40	1
02929	32F650		50	14
74194	33M		28G	7
59730	3301		8	9
60741	331SACO-150		5	27
04618	34126		9	10
00779	35115		8	4
82815	3823	6105-01-214-4803	28B	6
75582	395W		19	14
			28B	54
75582	396		19	15
37362	399680		9	2
56289	4PS-P10		5	18
13548	40002R-12V	6220-01-045-0249	7	21
13548	40003	6220-01-113-8210	7	31
78693	4010		53	13
23540	415		10	6
83283	417PL		28	4
27901	43-43220		27	5C
74194	43M		28G	4
00141	4428		12	9
			13	19
94222	47-62-201-50		16	8
94222	47-63-201-50		1	20
74545	4929-2		5	67
36970	50-E-1		34	1A
36970	50-E-10		34	10
31369	50-E-11		34	11
36970	50-E-12		34	12
36970	50-E-13		34	13

CROSS-REFERENCE INDEXES

FSCM	PART NUMBER	PART NUMBER INDEX STOCK NUMBER	FIG.	ITEM
36970	50-E-14		34	14
36970	50-E-15		34	15
36970	50-E-16	5990-01-167-3030	34	16
36970	50-E-17		34	17
36970	50-E-18		34	18
36970	50-E-19		34	19
36970	50-E-2		34	2
36970	50-E-20		34	20
36970	50-E-21		34	21
31369	50-E-22		34	22
36970	50-E-25		34	23
36970	50-E-3		34	3
36970	50-E-4		34	4
36970	50-E-5		34	5
36970	50-E-6		34	6
36970	50-E-7		34	7
36970	50-E-8		34	8
36970	50-E-9		34	9
55422	500-836		5	30
55422	500-879		5	8
55422	502-375		2	101
55422	502-588		2	102
55422	502-693		2	100
55422	503-061		2	118
55422	503-493		2	105
72619	507-4537-1535-640	6240-00-862-2362	5	24
72619	508-8745-504		5	25
94222	51-16-714-24		8	14
04009	5216		8	7
31356	53-1516		5	26
94222	53-17-711-24		10	11
75582	5320-6		5	68
74545	5362	5935-00-702-6024	2	9
15073	5385A13		41	2
19220	5601-1/2		15	21
			16	26
96873	571A3		1	66
27901	59006		9	12
81041	6-182-033		28C	27
89606	6AD-SS		28C	31
76348	60		2	44
55422	60C		1	99
02929	61F949		7	22
			7	32
55422	638-986		2	22B
			2	43
55422	651435		8	6
07393	6905		17	9
			28	31
			42	20
			45	5

CROSS-REFERENCE INDEXES

FSCM	PART NUMBER	PART NUMBER INDEX STOCK NUMBER	FIG.	ITEM
07393	6905		47	21
36970	70-A		36	1
36970	70-A-1		36	1A
36970	70-A-2		36	2
36970	70-A-3		36	3
36970	70-A-4		36	4
36970	70-A-5	5930-01-172-5081	36	5
36970	70-A-6	7510-01-172-5086	36	6
36970	70-A-7	6675-01-167-2892	36	7
36970	70-A-8		36	8
81790	7145	5975-00-878-3791	1	100
33363	72-0402	6675-00-891-6219	28A	1
36970	75		33	1
36970	75-1	6675-01-226-5764	34	1
36970	75-10		33	10
36970	75-11		33	11
36970	75-12		33	12
36970	75-13		33	13
36970	75-14		33	14
36970	75-15		33	15
36970	75-16		33	16
36970	75-17		33	17
36970	75-18		33	18
36970	75-19		33	19
36970	75-2		33	2
36970	75-3		33	3
31369	75-4		33	4
36970	75-5		33	5
36970	75-6		33	6
36970	75-62		33	20
36970	75-63		33	21
36970	75-65		33	22
36970	75-7		33	7
36970	75-8		33	8
36970	75-9		33	9
36970	77		35	1
36970	77-1		35	1A
36970	77-2		35	2
36970	77-3		35	3
36970	77-4		35	4
36970	77-5		35	5
36970	77-6		35	6
36970	77-7		35	7
36970	77-8		35	8
94862	78-8000-1408-2		21	124
94862	78-8000-3069-0		21	232
94862	78-8000-6197-6		21	128
94862	78-8000-7225-4		23	11
94862	78-8000-7238-7		21	74
94862	78-8000-7242-9		21	187
94862	78-8000-7496-1		21	31

CROSS-REFERENCE INDEXES

FSCM	PART NUMBER	PART NUMBER INDEX STOCK NUMBER	FIG.	ITEM
94862	78-8000-7570-3		21	230
94862	78-8000-8535-5		21	83
94862	78-8000-8536-3		21	180
94862	78-8001-6814-4		21	24
94862	78-8001-6904-3		21	20
			22	8
94862	78-8001-7108-0		21	154
94862	78-8002-1657-0		21	104
94862	78-8003-0787-4		21	137
94862	78-8003-1351-8		21	246
94862	78-8003-1358-3		21	215
94862	78-8003-2464-0		21	152
94862	78-8003-4011-5		25	5
94862	78-8003-4012-3		21	118
94862	78-8003-4015-6		25	3
94862	78-8003-4016-4		25	2
94862	78-8003-4017-2		25	1
94862	78-8003-4018-0		26	1A
94862	78-8003-4021-4		26	3
94862	78-8003-4038-8	5920-01-195-2299	24	26
94862	78-8003-4039-6		24	24
94862	78-8003-4045-3		21	203
94862	78-8003-4054-5		21	206
94862	78-8003-4055-2		21	204
94862	78-8003-4058-6		22	1A
94862	78-8003-4059-4		21	237
94862	78-8003-4065-1		23	5
94862	78-8003-4075-0		23	3
94862	78-8003-4091-7		26	1
94862	78-8003-4092-5		26	4
94862	78-8003-4093-3		26	2
94862	78-8003-4099-0		26	5
94862	78-8003-4101-4		23	15
94862	78-8003-4111-3	6105-01-181-4503	21	140
94862	78-8003-4131-1		21	262
94862	78-8003-4133-7		21	194
94862	78-8003-4134-5		21	177
94862	78-8003-4135-2		21	182
94862	78-8003-4138-6		21	178
94862	78-8003-4139-4		21	175
94862	78-8003-4144-4		21	169
94862	78-8003-4157-6		21	34
94862	78-8003-4175-8		21	184
94862	78-8003-4182-4		22	12
94862	78-8003-4193-1	6105-01-171-7747	21	89
94862	78-8003-4198-0		21	158
94862	78-8003-4199-8		21	69
94862	78-8003-4200-4		21	144
94862	78-8003-4203-8		21	151
94862	78-8003-4207-9		21	43
94862	78-8003-4236-8		21	133

CROSS-REFERENCE INDEXES

FSCM	PART NUMBER	PART NUMBER INDEX STOCK NUMBER	FIG.	ITEM
94862	78-8003-4280-6		21	146
94862	78-8003-4287-1		21	119
94862	78-8003-8677-9		21	197
94862	78-8003-9582-0		21	4
			24	9
94862	78-8004-0616-3		21	75
94862	78-8005-0131-0		21	191
94862	78-8005-0893-5		21	190
94862	78-8005-1009-7		24	7
94862	78-8005-3331-3		21	155
94862	78-8005-3332-1		21	185
94862	78-8005-3888-2		21	179
94862	78-8005-3932-8		21	23
94862	78-8005-4013-6		21	153
			24	22
94862	78-8005-6514-1		21	48
94862	78-8005-7119-8		21	100
94862	78-8005-7694-0		21	86
94862	78-8005-7730-2		21	115
94862	78-8005-8267-4		21	126
94862	78-8005-8289-8		21	99
94862	78-8012-3564-5		21	14
94862	78-8012-3599-1		22	7
94862	78-8012-3600-7		22	5
76381	78-8012-3601-5	6240-01-123-8822	22	2
94862	78-8013-9009-3		21	253
94862	78-8013-9012-7		21	189
94862	78-8013-9013-5		21	193
94862	78-8013-9014-3	5930-01-179-8541	21	78
94862	78-8013-9017-6		21	120
94862	78-8013-9018-4		21	122
94862	78-8013-9019-2	5930-01-179-8580	24	34
94862	78-8013-9020-0		24	1
94862	78-8013-9021-8		21	222
94862	78-8013-9022-6		21	116
94862	78-8013-9023-4		21	97
94862	78-8013-9027-5		21	223
94862	78-8013-9029-1		21	200
94862	78-8013-9032-5		21	221
94862	78-8013-9036-6		21	212
94862	78-8013-9039-0		21	210
94862	78-8013-9042-4		21	121
94862	78-8013-9043-2		21	248
94862	78-8013-9045-7		21	106
94862	78-8013-9048-1		21	219
94862	78-8013-9049-9		21	188
94862	78-8013-9050-7		21	123
94862	78-8013-9051-5		21	247
94862	78-8013-9053-1		21	249
94862	78-8013-9056-4		21	192
94862	78-8013-9057-2		21	234

CROSS-REFERENCE INDEXES

FSCM	PART NUMBER	PART NUMBER INDEX STOCK NUMBER	FIG.	ITEM
94862	78-8013-9058-0		21	94
94862	78-8013-9062-2		21	199
94862	78-8013-9063-0		21	198
94862	78-8013-9069-7		21	176
94862	78-8013-9070-5		21	80
94862	78-8013-9072-1		21	131
94862	78-8013-9082-0		21	39
94862	78-8013-9086-1		21	233
94862	78-8013-9093-7		21	38
94862	78-8013-9096-0		21	37
94862	78-8013-9097-8		24	15
94862	78-8013-9107-5		21	260
94862	78-8013-9113-3		21	160
94862	78-8013-9117-4	6105-01-171-7748	21	139
94862	78-8013-9122-4		21	2
94862	78-8013-9138-0	5930-01-179-8538	21	52
76381	78-8013-9139-8	5930-01-213-1412	21	57
94862	78-8013-9141-4	5930-01-195-4839	21	56
94862	78-8013-9145-5		21	228
94862	78-8013-9146-3		21	49
94862	78-8013-9147-1		21	163
94862	78-8013-9148-9	5930-01-179-8539	21	55
94862	78-8013-9151-3		24	4
94862	78-8013-9158-8		21	209
94862	78-8815-5500-0		23	10
94862	78-8015-5501-8		23	8
94862	78-8015-5504-2		23	13
94862	78-8015-5508-3		23	7
94862	78-8015-5514-1		21	17
94862	78-8015-5528-1		21	19
94862	78-8015-5529-9		21	26
94862	78-8015-5530-7		21	70
94862	78-8015-5533-1		21	12
94862	78-8015-5536-4		22	13
94862	78-8015-5537-2		21	257
94862	78-8015-5538-0		22	4
94862	78-8015-5539-8		22	6
94862	78-8015-5544-8		21	62
94862	78-8015-5545-5		21	65
94862	78-8015-5546-3		21	64
94862	78-8015-5551-3		21	59
94862	78-8015-5553-9		21	61
94862	78-8015-5554-7		21	13
94862	78-8015-5556-2		21	2Q7
94862	78-8015-5558-8		21	35
94862	78-8015-5566-1		21	5
94862	78-8015-5567-9		21	6
94862	78-8015-5568-7		21	8
94862	78-8015-5572-9		21	47
94862	78-8015-5573-7		21	51
94862	78-8015-5576-0		21	42

CROSS-REFERENCE INDEXES

FSCM	PART NUMBER	PART NUMBER INDEX STOCK NUMBER	FIG.	ITEM
94862	78-8015-5577-8		21	101
94862	78-8015-5579-4		21	224
94862	78-8015-5580-2		21	112
94862	78-8015-5581-0		21	87
94862	78-8015-5582-8		21	225
94862	78-8015-5583-6		21	82
94862	78-8015-5586-9		21	227
94862	78-8015-5587-7		24	11
94862	78-8015-5588-5	6105-01-181-8770	21	148
94862	78-8015-5589-3		21	147
94862	78-8015-5590-1		21	109
94862	78-8015-5591-9		21	251
94862	78-8015-5600-8		23	1
94862	78-8015-5601-6		21	245
94862	78-8015-5602-4		21	114
94862	78-8015-5603-2		21	238
94862	78-8015-5604-0		21	261
94862	78-8015-5610-7		21	172
94862	78-8015-5613-1		21	71
94862	78-8015-5614-9		21	76
76381	78-8015-5615-6		21	143
94862	78-8015-5618-2		21	25
94862	78-8015-5620-6		21	117
94862	78-8015-5621-4	5930-01-214-0269	21	53
94862	78-8015-5623-0		21	150
94862	78-8015-5625-5		22	1
94862	78-8015-5631-3		23	4
94862	78-8015-5636-2		21	252
94862	78-8015-5639-6		21	113
94862	78-8015-5641-2		21	258
94862	78-8015-5642-0		21	250
94862	78-8015-5643-8		21	3
94862	78-8015-5644-6		21	54
94862	78-8015-5645-3		24	13
94862	78-8015-5646-7		24	25
94862	78-8015-5647-9		24	2
94862	78-8015-5648-7		21	165
94862	78-8015-5650-3		21	166
94862	78-8015-5654-5		21	110
94862	78-8015-5655-2		21	9
94862	78-8015-5659-4		21	240
94862	78-8015-5660-2		21	244
94862	78-8015-5663-6		24	14
94862	78-8015-5664-4		21	208
94862	78-8015-5665-1		24	23
94862	78-8015-5666-9		24	29
94862	78-8015-5669-3		21	183
			24	12
94862	78-8015-5670-1		24	3
94862	78-8015-5672-7		25	4
94862	78-8015-5674-3		21	88

CROSS-REFERENCE INDEXES

FSCM	PART NUMBER	PART NUMBER INDEX STOCK NUMBER	FIG.	ITEM
94862	78-8015-5684-2		21	46
94862	78-8015-5685-9		21	45
94862	78-8015-5686-7		21	50
94862	78-8015-5687-5		21	102
94862	78-8015-5688-3		21	107
94862	78-8015-5690-9		24	17
94862	78-8015-5691-7		21	164
94862	78-8015-5692-5		24	18
94862	78-8015-5693-3		23	2
94862	78-8015-5694-1		23	1A
94862	78-8015-5697-4		21	10
94862	78-8015-5698-2		22	9
94862	78-8015-5699-0		21	205
94862	78-8015-5704-8		21	202
94862	78-8015-5705-5		21	242
94862	78-8015-5706-3		21	127
94862	78-8015-5708-9		21	218
94862	78-8015-5709-7	5930-01-179-8568	21	125
94862	78-8015-5711-3		24	33
94862	78-8015-5720-4	6680-01-214-0250	24	31
94862	78-8015-5723-8		21	1A
94862	78-8015-5726-1		21	22
94862	78-8015-5727-9		21	18
94862	78-8015-5729-5		21	28
94862	78-8015-5731-1		21	30
94862	78-8015-5733-7		21	40
94862	78-8015-5734-5		21	33
94862	78-8015-5737-8	6730-01-214-0111	24	16
94862	78-8015-5746-9		21	255
94862	78-8015-5747-7		24	19
94862	78-8015-5748-5	5930-01-179-8540	21	77
94862	78-8015-5749-3		21	73
94862	78-8015-8022-3		21	63
94862	78-8015-8657-8		21	241
94862	78-8016-5841-6		21	162
94862	78-8024-1866-1	5905-01-246-4477	21	58
94862	78-8028-7009-3	5920-01-195-2300	24	27
94862	78-8032-6008-8		21	44
94862	78-8032-6060-9		24	6
94862	78-8033-1082-6		21	141
76381	78-8045-4228-6		21	231
94862	78-8045-4325-0	5999-01-171-7858	21	135
76381	78-8045-4431-6		21	165A
94862	78-8161-8389-7		21	103
94862	78-8162-1034-4		21	259
94862	78-8431-5398-8		21	156
94862	78-8431-5402-8		21	72
94862	78-8431-5409-3		24	20
94862	78-8431-5410-1		21	243
94862	78-8431-5412-7		21	235
94862	78-8431-5421-8		21	129

CROSS-REFERENCE INDEXES

FSCM	PART NUMBER	PART NUMBER INDEX STOCK NUMBER	FIG.	ITEM
94862	78-8654-3609-7		21	157
94862	78-8654-4758-1		21	95
94862	78-8656-3965-8		21	181
94862	78-8656-3981-5		21	159
94862	78-8656-4001-1		21	220
94862	78-8656-4002-9		21	98
94862	78-8656-4004-5		21	226
94862	78-8656-4005-2		21	96
			24	10
94862	78-8656-4016-9		21	111
94862	78-8656-4085-4		25	1A
76381	78-8656-5010-1		21	173
94862	78-8657-3279-2		21	81
94862	78-8657-9396-8		24	5
94862	78-8657-9409-9		22	3
94862	78-8657-9410-7		21	229
			24	8
94862	78-8657-9411-5		21	234A
94862	78-8657-9412-3		21	15
76381	78-8657-9416-4		21	211
94862	78-8657-9418-0		21	84
94826	78-8657-9424-8		21	254
94862	78-8657-9426-3		21	7
94862	78-8657-9428-9		21	171
94862	78-8657-9430-5		21	239
94862	78-8657-9440-4		24	21
94862	78-8657-9442-0		21	142
94862	78-8657-9444-6		21	66
94862	78-9013-9040-8		21	263
71785	8-140		28B	93
86168	8-141		7	43
08595	8G1780		19	20
00613	8L-JN		2	78
			6	5
			14	9
			53	8
36970	80		37	1
36970	80-A	7510-01-172-5082	37	11
36970	80-B	6675-01-167-2893	37	12
36970	80-1		37	1A
36970	80-10		37	10
36970	80-2		37	2
36970	80-3		37	3
36970	80-4		37	4
36970	80-5		37	5
36970	80-6		37	6
36970	80-7		37	7
36970	80-8		37	8
36970	80-9	5999-01-167-8490	37	9
94862	800		21	1
39428	8028T16	5440-01-152-7751	1	12

CROSS-REFERENCE INDEXES

FSCM	PART NUMBER	PART NUMBER INDEX STOCK NUMBER	FIG.	ITEM
39428	8028T999		1	13
51174	82035A		29	5
51174	82059D	5950-01-167-3029	29	4
28480	82109A	6140-01-077-5153	29	3
81640	8295K108	5930-01-213-3466	7	23
			7	33
59730	842		2	63
			5	31A
			7	26
59730	843		7	62
			7	73
74545	85004		2	3
39428	8876T14		2	73
09177	89-560 24X24	7520-00-224-7621	54	4
81487	8910K03	5999-01-203-1019	5	31H
59076	9T41-G8399122		27	3A
33363	9000		28B	1
33363	900136		28B	85
33363	9013		28A	13
33363	9014		28B	55
33363	9015		28B	42
33363	9016		28A	17
33363	9036		28B	8
98698	903625		18	29
33363	9037		28B	10
33363	9038		28B	20
33363	9039		28B	21
33363	9040		28B	18
33363	9041		28B	22
33363	9042		28B	13
33363	9043		28B	2
33363	9044		28B	17
33363	9045		28B	16
33363	9046		28B	14
33363	9047		28B	86
33363	9048		28B	84
33363	9049		28G	47
98698	910523		18	31A
74545	91071		2	89
74545	91091		2	84
74545	91101		2	8
74545	91102		2	66
33363	919627		28C	22
98698	919640		18	32
94222	92-20-305-72		43	13
			47	12
01364	920-8946		9	16
98698	921835	6145-01-214-0226	18	33A
33363	921952		28C	17
98698	930869	5920-01-171-0324	20	4
33363	935161		28F	21

CROSS-REFERENCE INDEXES

FSCM	PART NUMBER	PART NUMBER INDEX STOCK NUMBER	FIG.	ITEM
98698	936713		20	3
66796	940071	6240-01-214-4805	28C	28
98698	940103	6240-00-152-2985	19	10
33363	941058		28F	24
33363	941085		28A	50
98698	948864		18	3
98698	948935		18	5
			28G	5
98698	948936		18	25
98698	948939		18	18
98698	948964		18	34
98698	949959	5935-01-203-2055	20	6
33363	952421		28G	12
98698	952523		18	22
33363	958722		28C	23
98698	965234		18	33
33363	965237		28G	21
33363	965284		28G	36
33363	965288		28G	20
33363	965329		28C	6
98698	965474		18	2
33363	965480		28G	6
33363	965498		28G	2
33363	965500		28G	18
33363	965503		28G	24
33363	965505		28G	35
33363	965506		28G	30
98698	965509		18	37
98698	965512		18	27
33363	965736		28G	40
33363	965752		28G	46
33363	965772		28G	13
98698	965840		19	1A
98698	965996		19	3
98698	966005		20	2
33363	966066		28G	39
98698	966076		18	16
98698	966091		18	21
98698	966092		18	6
33363	966134		28G	14
02660	97-3057-1010		2	21
			2	41
1E253	975		1	82
			12	2
			13	23
02660	9779-513-10		2	22
			2	42
66796	980732	5930-01-214-4798	28A	14
66796	980733	5930-01-214-4799	28A	20
66796	980734	5930-01-214-4800	28A	16
98698	980863	5930-01-203-2045	20	5

CROSS-REFERENCE INDEXES

FSCM	PART NUMBER	PART NUMBER INDEX STOCK NUMBER	FIG.	ITEM
39428	98331A216		15	37
			16	91
33363	984613		28A	32
33363	99-9933	6675-01-203-1049	18	1
98698	994005		18	17
33363	994011		28B	28
33363	994021		28G	29
98698	994023		18	20
98698	994042		18	14
98698	994130		18	19
98698	994134		18	7
33363	994140		28G	34
33363	994172		28A	41

CROSS-REFERENCE INDEXES

FIG.	ITEM	FIGURE AND ITEM NUMBER INDEX STOCK NUMBER	FSCM	PART NUMBER
1	1		51745	ADCT-4828
1	2		97403	13225E3695-13
1	3		07707	MD650BS
1	4		07707	MD636BS
1	5		82820	MR 2001
1	6		80205	NAS1330A5K256
1	7		96906	M5S27183-14
1	8		96906	MS35338-45
1	9		96906	MS90725-40
1	10		97403	13225E4645-101
1	11		97403	13225E4645-102
1	12	5440-01-152-7751	39428	8028T16
1	13		39428	8028T999
1	14		96906	M520600AD8W9
1	15		96906	M520600AD8W6
1	16		27109	AL3-575709
1	17		96906	MS35190-257
1	18		97403	13225E4644
1	19		96906	MS20426AD4-6
1	20		94222	47-63-201-50
1	21		39428	1581A39
1	22		97403	13225E4644-1
1	23	5330-01-200-9660	82942	G-231-N-1/8 THK
1	24		97403	13225E3295
1	24A		80205	NAS1330A06K161
1	24B		97403	13225E3295-1
1	25	5330-01-200-9661	97403	13225E3293
1	26		97403	13225E3292
1	27		96906	M535206-249
1	28		96906	MS35338-42
1	29		50926	1017
1	30		97403	13225E3294
1	31		97403	13225E3289
1	32		80205	NA51330A08-106
1	33		80205	NAS1329A08-160
1	33A		97403	13225E3984-14
1	33B		97403	13225E3147-14
1	34		97403	13225E4599-4
1	35		97403	13225E3709
1	36		96906	MS90725-68
1	37		72962	10004
1	37A		81349	M24243/1-B403
1	38		97403	13225E3086
1	39	2540-01-133-9726	97403	13225E3074
1	40		96906	MS90725-62
1	41		97403	13225E3703
1	42		96906	MS27183-15
1	43		96906	MS35338-46
1	44		96906	M535649-2382
1	45		97403	13225E3076
1	46		97403	13225E3075

CROSS-REFERENCE INDEXES

FIG.	ITEM	FIGURE AND ITEM NUMBER INDEX STOCK NUMBER	FSCM	PART NUMBER
1	47	5340-01-093-0062	96909	MS17984-1014
1	48	6145-01-213-5830	99862	CL-63-KA-270
1	49		07707	AD53BS
1	50		97403	13225E3087
1	51		52555	1390-4
1	52		52555	12661
1	53		52555	A11670
1	54		52555	1390-5
1	55		52555	1390-3
1	56		52555	12661
1	57		52555	A11670
1	58		52555	1390-5
1	59		96906	MS51861-69
1	60		06535	FH-900-26
1	61		97403	13225E3975
1	62		80205	NAS1330A3-216
1	63		97403	13225E3975-1
1	64		96906	MS51861-29
1	65		96906	MS24693S74
1	66		96873	571A3
1	67		80063	SC-C-539463
1	68		96906	MS15795-811
1	69		96906	MS35338-139
1	70		96906	MS35425-39
1	71		80063	SC-B-539465
1	72		80063	SC-D-539464
1	73		96906	MS51861-51
1	74		51745	ADC-1845-103
1	75		97403	13225E4102
1	76		81349	M2423/1-B606
1	77		51745	ADC-1844-104
1	78		96906	MS16992-524
1	79		96906	MS51861-24
1	80		1E253	262
1	81		97403	13225E4218
1	82		1E253	975
1	83		51745	ADC-2066
1	84		96906	MS51862-36
1	85		51745	ADC-1845-107
1	86		51745	ADC-1844-104
1	87		97403	13225E3430
1	88		97403	13225E3430-1
1	89		97403	13225E3431
1	90		96906	MS35493-78
1	91		97403	13225E3428
1	92		97403	13225E3434
1	93		97403	13225E3434-1
1	94		97403	13225E3435
1	95		96906	MS35493-78
1	96		81349	M24243/1-A804
1	97		97403	13225E3432

CROSS-REFERENCE INDEXES

FIG.	ITEM	FIGURE AND ITEM NUMBER INDEX STOCK NUMBER	FSCM	PART NUMBER
1	98	6150-01-247-3650	97403	13225E3274
1	99		55422	60C
1	100	5975-00-878-3791	81790	7145
1	101		55422	JAB58H
1	102		97403	13225E4568-102
1	103	5120-01-013-1676	45225	P74-144
2	1		96906	M521318-14
2	2		97403	13225E3148
2	3		74545	85004
2	4	5935-01-038-7401	81348	WC596/77-1
2	5		79725	G-3007C
2	6		97403	13225E3343
2	7		97403	13225E3078-7
2	8		74545	91101
2	9	5935-00-702-6024	74545	5362
2	10		79725	G-3006E
2	11		79725	G-3000CE
2	12		79725	G-3000WC
2	13		96906	MS51861-46
2	14	5975-00-610-5875	79725	G-3000B
2	15		79725	G-3010B
2	16		97403	13225E3078-8
2	17		59730	142
2	18		96906	M53367-2-9
2	19		97403	13225E3299-2(W3)
2	20		96906	MS3108B18-11S
2	21		02660	97-3057-1010
2	22		02660	9779-513-10
2	22A		92194	FIT-600-5/8
2	22B		55422	638-986
2	23		S9730	2534
2	24		96906	MS3108B18-115
2	25		79725	G-3017TCE
2	26		79725	G-3011E
2	27		97403	13225E3349-102
2	28		79725	G-3015E
2	29		97403	13225E4664
2	30		97403	13225E3078-12
2	31		96906	MS35206-245
2	32		96906	MS35338-42
2	33		97403	13225E3113
2	34		97403	13225E4019
2	35		80205	NAS1329S08-75
2	36		79725	G-3086A
2	37		59730	143
2	38		59730	2549
2	39		97403	13225E3299-1(W2)
2	40		96906	MS3108B18-11S
2	41		02660	97-3057-1010
2	42		02660	9779-513-10
2	42A		92194	FIT-600-5/8

CROSS-REFERENCE INDEXES

FIG.	ITEM	FIGURE AND ITEM NUMBER INDEX STOCK NUMBER	FSCM	PART NUMBER
2	43		55422	638-986
2	44		76348	60
2	45		97403	13225E3323-110
2	46		97403	13216E6177
2	47		97403	13225E4008
2	48		97403	13225E4010
2	49		96906	M524665-136
2	50		97403	13225E4009
2	51		96906	MS35649-242
2	52		96906	MS35338-40
2	53		97403	132166209-1
2	54		96906	M535190-25
2	55		97403	13225E3078-11
2	56		79725	G-2141
2	57		79725	G-2100C
2	58		79725	G-2100WC
2	59		79725	G-2100B
2	60		59730	141
2	61		79725	G-2110A
2	62		97403	13225E4276
2	63		59730	842
2	64		97403	13225E3078-6
2	65		97403	13225E3078-13
2	66		74545	91102
Z	67		79725	G-2141-2
2	68		97403	13225E3078-5
2	69		97403	132Z5E3078-4
2	70		97403	13225E4593
2	71		97403	13225E3322
2	72		96906	MS51861-46
2	73		39428	8876T14
2	74		97403	13225E3322-2
2	75		96906	N535206-285
2	76		96906	M527183-12
2	77		97403	13225E3398
2	78		00613	8L-JN
2	79		79725	G-3086
2	80		96906	MS35649-242
2	81		96906	M535338-40
2	82		96906	MS535190-225
2	83		97403	13225E3078-9
2	84		74545	91091
2	85	5935-01-024-4028	81348	WC596/41-2
2	86		79725	G-5751
2	87		79725	G-3046L
2	88		97403	13225E3354
2	89		74545	91071
2	90	5930-00-660-5584	81348	WS896-2-02A
2	91		97403	13225E3690-1
2	92		97403	13225E3427
2	93		96906	MS35206-233

CROSS-REFERENCE INDEXES

FIG.	ITEM	FIGURE AND ITEM NUMBER INDEX STOCK NUMBER	FSCM	PART NUMBER
2	94		97403	13225E3116-2
2	95		96906	MS35190-241
2	96	5940-00-272-1477	81349	PBO9NCO1
2	97		97403	13225E3117-2
2	98		08556	275-SL
2	99		96906	MS51861-46
2	100		55422	502-693
2	101		55422	502-375
2	102		55422	502-588
2	103		93908	E 977E
2	104		93908	A-7021
2	105		55422	503-493
2	106		81349	M24243/1-B302
2	107		97403	13225E4497
2	108		97403	13225E4496
2	109		97403	13225E3364
2	110		97403	13225E3356
2	111	5930-00-944-1086	91929	BZ-2RQ81T
2	112		96906	MS51861-26
2	113		97403	13225E4346
2	114		97403	13225E3349-101
2	115		97403	13225E3982-14
2	116		27901	30004
2	117		96906	MS35207-265
2	118		55422	503-061
2	119		97403	13225E3400
2	120		80205	NAS1330A3-216
2	121		97403	13225E3400-1
2	122		96906	MS51861-67
2	123		97403	13225E3078-3
2	124		97403	13225E3078-2
2	125		97403	13225E3080
2	126		97403	13225E3399
2	127		97403	13225E3996
2	128		97403	13225E3513
2	129		97403	13225E3512
2	130		97403	13225E3357
2	131		97403	13225E3355
2	132		79725	G-3089E
2	133		79725	G-2111
2	134		97403	13225E3078-1
3	1		96906	MS27183-14
3	2		96906	MS35338-45
3	3		96906	MS16992-524
3	4		97403	13225E3061
3	5		96906	M535191-273
3	6		81860	K1015
3	7		96906	M527183-42
3	8		96906	MS35338-43
3	9		96906	MS35650-302
3	10		97403	13225E3061-1

CROSS-REFERENCE INDEXES

FIG.	ITEM	FIGURE AND ITEM NUMBER INDEX STOCK NUMBER	FSCM	PART NUMBER
3	11		97403	13225E3062
3	12		80205	NAS1329A5K125
3	13		51745	ADC-1734
3	14		96906	MS35649-2312
3	15		51745	ADC-2088
3	16		96906	MS35206-301
3	17		96906	MS35425-74
3	18		96906	MS35338-46
3	19		97403	13225E3140
3	19A		07707	SD43BS
3	20		97403	13225E3140-2
3	21		97403	13225E3141
3	21A		96906	MS35206-298
3	22		96906	MS16992-522
3	23		97403	13225E3097
3	24		97403	13225E3127
3	25		97403	13225E3143
3	26		80205	NAS1330S3-116
3	27		97403	13225E3144
4	1	5925-01-240-6744	81487	Q2M3100MT
4	2	5925-01-100-3631	81348	WC375/03-004
4	3	5925-01-092-9573	81348	WC375/02-004
4	4	5925-01-111-7562	81348	WC375/01-003
4	5	5925-01-147-8574	81348	WC375/02-008
4	6	5925-01-042-0109	81348	WC375/01-002
4	7	5925-01-021-5222	81487	Q012OGFI
4	8		97403	13225E3379
5	1		96906	MS35206-243
5	2		96906	MS35338-42
5	3		97403	13225E3113
5	4		97403	13225E3114
5	5		80205	NAS1329C08-75
5	5A		96906	MS51861-46
5	6		15912	226
5	7		15912	145AL
5	7A		96906	M527183-9
5	7B		96906	M535335-44
5	7C		96906	MS35207-281
5	8		55422	500-879
5	9		96906	MS35207-264
5	10		96906	MS27183-42
5	11		96906	MS27183-7
5	12		97403	13225E4382
5	13		96906	MS3506-230
5	14		80205	NAS1329S06-75
5	15		97403	13225E3282
5	16		81349	RCR07G223JR
5	17		81349	RCR07G1004JR
5	18		56289	4PS-P10
5	19		97403	13225E3283
5	20		71590	PA1001

CROSS-REFERENCE INDEXES

FIG.	ITEM	FIGURE AND ITEM NUMBER INDEX STOCK NUMBER	FSCM	PART NUMBER
5	20A		83330	2220
5	21	5930-01-167-7035	96906	MS27736-28
5	22		81349	MIL-F-19207-16C
5	23	5920-00-280-8342	81349	F02A250V1A
5	24	6240-00-862-2362	72619	507-4537-1535-640
5	25		72619	508-8745-504
5	26		31356	53-1516
5	27		60741	331SACO-150
5	28		97403	13225E4381
5	29		97403	13225E3276
5	30		55422	500-836
5	30A		56365	PK-23GTA
5	31		97403	13225E3275
5	31A		59730	842
5	31B		59730	141
5	31C		97403	13225E4611
5	31D		96906	MS35206-247
5	31E		96906	MS35338-42
5	31F		96906	MS15795-8
5	31G		96906	MS35649-282
5	31H	5999-01-203-1019	81487	8910K03
5	31I		00843	A-6R64
5	32		96906	MS20604B3W1
5	33		97403	13225E3353
5	34		96906	MS35338-46
5	35		96906	MS27183-11
5	36		96906	MS35206-294
5	36A		97403	13225E4498
5	37		14280	DU323
5	38		96906	MS35207-261
5	39		96906	MS35338-43
5	40		97403	13225E3109
5	41		97403	13225E3103
5	42		96906	MS35649-242
5	43		88044	AN960-4
5	44		96906	MS35206-217
5	45		96906	MS35338-40
5	46		96906	MS3102E18-3P
5	47		96906	MS25043-18D
5	48		77820	10-40450-18
5	49		96906	MS35206-281
5	49A		97403	13225E4568-101
5	50		81790	L70
5	51		96906	MS35649-2252
5	52		96906	MS35338-44
5	53		96906	MS35206-233
5	54		97403	13225E3116-1
5	55		96906	MS35190-241
5	55A	5940-00-937-5237	81349	PB08NAO1
5	56		97403	13225E3117-1

CROSS-REFERENCE INDEXES

FIG.	ITEM	FIGURE AND ITEM NUMBER INDEX STOCK NUMBER	FSCM	PART NUMBER
5	57		08556	272-SL
5	58		97403	13225E3103-34
5	59		97403	13225E3360-4
5	60		97403	13225E3103-35
5	61		97403	13225E3103-38
5	62		97403	13225E3360-3
5	63		97403	13225E3103-37
5	64		97403	13225E3103-36
5	64A		96906	MS20604B3W3
5	65		97403	13225E3121
5	66		97403	13225E3122
5	67		74545	4929-2
5	68		75582	5320-6
5	69		96906	M535206-298
5	70		96906	MS35338-45
5	71		96906	M535649-2312
5	72		88044	AN960-516
5	73		97403	13225E3103-42
5	74		97403	13225E4499
5	74A		97403	13225E4618
5	75		97403	13225E3124
5	76		97403	13225E3125
5	77		97403	13225E3126
5	78		97403	13225E3123
5	79		97403	13225E3104
5	80		80205	NAS1330A3-166
5	81		75477	X8728-24
5	82		96906	MS20600AD8W3
6	1		96906	MS21318-13
6	2		97403	13225E4498
6	3		96906	MS35206-283
6	4		96906	MS35338-44
6	5		00613	8L-JN
7	1		79725	G-3006E
7	2		79725	G-3000CE
7	3		79725	G-3000WC
7	4		96906	MS51861-46
7	5		79725	G-3000B
7	6		79725	G-3011E
7	7		96906	MS35206-243
7	8		97403	13225E3997
7	9		97403	13225E4079
7	10		80205	NAS1329S08-75
7	11		96906	MS35649-282
7	12		96906	MS35338-42
7	13		04386	F106Z
7	14		96906	MS35190-253
7	15		59730	141
7	16		59730	1451
7	17		97403	13225E4078
7	18		96906	MS35206-248

CROSS-REFERENCE INDEXES

FIGURE AND ITEM NUMBER INDEX

FIG.	ITEM	STOCK NUMBER	FSCM	PART NUMBER
7	19		96906	MS35338-42
7	20		97403	13225E3131
7	21	6220-01-045-0249	13548	40002R-12V
7	22		02929	61F949
7	23	5930-01-213-3466	81640	8295K108
7	23A		97403	13225E3149
7	24		80205	NAS1329508-120
7	25		97403	13225E3149-1
7	26		59730	842
7	27		97403	13225E3130
7	28		96906	MS35206-248
7	29		96906	MS35338-42
7	30		97403	13225E3131
7	31	6220-01-113-8210	13548	40003
7	32		02929	61F949
7	33	5930-01-213-3466	81640	8295K108
7	33A		97403	13225E3149
7	34		80205	NAS1329S08-120
7	35		97403	13225E3149-1
7	36		97403	13225E4301
7	37		97403	13225E3113
7	38		97403	13225E3361
7	39		80205	NAS1329S08-75
7	40		79725	G-2110A
7	41		96906	MS35649-262
7	42		96906	MS35338-41
7	43		86168	8-141
7	44		96906	M535206-233
7	45		79725	G-2106
7	46		79725	2100C
7	47		79725	G-2100WC
7	48		79725	2100B
7	49		79725	G-2110B
7	50		79725	G-2115
7	51		79725	G-2111
7	52		82634	175
7	53	6240-00-556-8654	89904	F40-WWX
7	54		96906	MS35206-296
7	55		96906	M5S35338-45
7	56		97403	13225E3095-101
7	57		97403	13225E3146
7	58		90759	100
7	59	5930-00-054-5892	82634	0111-0002
7	60		90759	104W-3/4 INCH
7	61		59730	142
7	62		59730	843
7	63		16543	LB440A-RT-RIF
7	64		16543	2LB-48A-B
7	65	6250-01-205-3959	98775	RM-2S40-TP
7	66	6210-01-200-9740	98775	RIF-1
7	67		97403	13225E3095-102

CROSS-REFERENCE INDEXES

FIGURE AND ITEM NUMBER INDEX

FIG.	ITEM	STOCK NUMBER	FSCM	PART NUMBER
7	68		97403	13225E3146
7	69		90759	100
7	70	5930-00-054-5892	82634	0111-0002
7	71		90759	104W-3/4 INCH
7	72		59730	142
7	73		59730	843
7	74		16543	LB440A-RT-RIF
7	75		16543	2LB-48A-B
7	76	6250-01-205-3959	98775	RM-2540-TP
7	77	6210-01-200-9740	98775	RIF-1
8	1		96906	MS90725-3
8	2		97403	13225E3245
8	3		96906	MS25036-153
8	'4		00779	35115
8	5		97403	13225E3246
8	-6		55422	651435
8	7		04009	5216
8	8	4140-00-106-6462	30190	E0686
8	9		59730	3301
8	10		97403	13225E3278
8	11		96906	MS20470AD3-3
8	2		97403	13225E3281
8	13		96906	MS20470AD3-5
8	14		94222	51-16-714-24
8	- 15		80205	NAS1329A4B140
8	.16		97403	13225E3273
8	17		97403	13225E3277
8	18		96906	MS35492-76
8	'19		97403	13225E3265
8	.20		80205	NAS1329A3-130
8	- 21		97403	13225E3262
8	.22		97403	13225E3269
8	23		97403	13225E3263
8	24		96906	MS20470AD3-7
8	25		97403	13225E3248
8	26		97403	13225E3248-1
8	27		97403	13225E3250
8	28		96906	MS20470AD3-5
8	29		97403	13225E3249
8	30		97403	13225E3266-2
8	31		96906	MS20470AD3-8
8	32		97403	13225E3266-1
8	33		97403	13225E3264
8	34		96906	MS35191-273
8	35		80205	NAS1329A3-80
8	36		97403	13225E3247
8	37		96906	MS51861-14
9	.1		97403	13216E6138-2
9	2		37362	399680
9	3		97403	13216E6153
9	4		97403	13216E6152

CROSS-REFERENCE INDEXES

FIGURE AND ITEM NUMBER INDEX

FIG.	ITEM	STOCK NUMBER	FSCM	PART NUMBER
9	5		97403	13225E3807
9	6		96906	MS27183-15
9	7		96906	MS35338-46
9	8		96906	MS90726-58
9	9		92194	1230
9	10		04618	34126
9	11		96906	MS9072626-64
9	12		27901	59006
9	13		96906	MS51952-1
9	14		88044	AN840-4
9	15		96906	MS3367-7-9
9	16		01364	920-8946
9	17		81349	M24243/6-A606H
9	18		96906	M590725-64
9	19		96906	MS35338-46
9	20		96906	MS27183-15
9	21		11815	CR9178-6-4
9	22		03481	SS37K211L
9	23		96906	MS90725-70
9	24	5340-01-211-6922	97403	13225E3723
10	1		07707	AD48ABS
10	2		97403	13225E3852
10	3		07707	AD34ABS
10	4		88044	AN960B-3
10	5		99862	CL-21-6.00
10	6		23540	415
10	7		97403	13225E3851
10	8		97403	13225E3869
10	9		97403	13225E3851-1
10	10		96906	M520426AD4-5
10	11		94222	53-17-711-24
10	12		82942	G-231-N 1/8 THK
10	13		97403	13225E3855
10	14		97403	13225E3841
10	15		97403	13225E3841-1
10	16	8305-00-927-3829	81348	LS125
10	17		97403	13225E3832
10	18		96906	MS51861-37
10	19		97403	13225E3847
10	20		94222	22-10-051-11
10	21		82942	G-231-N 3/4 THK
10	22		97403	13225E4233
10	23		96906	MS51861-49
10	24		07707	AD53ABS
10	25		81349	M24243/1-B502
10	26		97403	13225E3842
10	27		97403	13225E3846
10	28		97403	13225E3846-1
10	29	8305-00-927-3829	81348	LS125
10	30		07707	AD34ABS
10	31		39428	1599A16

CROSS-REFERENCE INDEXES

FIGURE AND ITEM NUMBER INDEX

FIG.	ITEM	STOCK NUMBER	FSCM	PART NUMBER
10	32		81349	M242431-B502
10	33		03007	AA05050506
10	34		81349	M24243/1-B504
10	35		97403	13225E3826
10	36		80205	NAS1330S08-281
10	37		81349	M24243/1-B405
10	38		96906	MS35338-41
10	39		96906	MS35206-231
10	40		97403	13225E4240
10	41		82942	G-231-N 1/2 THK
10	42		82942	G-231-N 1/8 THK
10	43		82942	G-231-N 3/4 THK
10	44		97403	13225E3717
10	45		97403	13225E3716
10	46		96906	MS51861-49
10	47		97403	13225E3720
10	48		96906	MS35206-265
10	49		96906	MS27183-42
10	50		96906	MS35649-202
10	51		97403	13225E3894
10	52		96906	MS51861-47
10	53		97403	13225E4593
10	54		96906	MS51861-26
10	55		97403	13225E4592
10	56		97403	13225E4591
11	1		97403	13225E3386
11	2		81349	M24243/1-B403
11	3		87335	D008
11	4		97403	13225E3578
11	5		97403	13225E3579
11	6		97403	13225E3580
11	7		97403	13225E3566-2
11	8		81349	M24243/1-B403
11	9		97403	13225E3561
11	10		97403	13225E3566-1
11	11		97403	13225E3564
11	12		97403	13225E3563
11	13		97403	13225E3562
11	14		96906	MS51861-37
11	15		97403	13225E3586
11	16		96906	MS35206-243
11	17		96906	MS35338-42
11	18		90920	P318K
11	19		97403	13225E3284
11	20		81349	M24243/1-B403
11	21		87335	D008
12	1		1E253	262
12	2		1E253	975
12	3		97403	13225E3745
12	4		97403	13225E3552
12	5		3D536	XX-78322

CROSS-REFERENCE INDEXES

FIGURE AND ITEM NUMBER INDEX

FIG.	ITEM	STOCK NUMBER	FSCM	PART NUMBER
12	6		81349	M24243/1-A403
12	7		80205	NAS1329A3-80
12	8		97403	13225E3865
12	9		00141	4428
12	10		51745	ADC-2063-102
12	11		96906	MS51861-24
12	12		51745	ADC-2065- 102
12	13		96906	MS51861-47
12	14		97403	13225E3783
13	1		96906	MS51861-47
13	2		97403	13225E3797
13	3		51745	ADC-2083
13	4		51745	ADC-2082
13	5		81349	M24243/5-A403
13	6		97403	13225E3799
13	7		51745	ADC-2084
13	8		51745	ADC-2085
13	9		96906	MS51861-37
13	10		97403	13225E3798
13	11		97403	13225E3713
13	12		81349	M24243/1-B403
13	13		96906	MS51861-24
13	14		97403	13225E3788
13	15		51745	ADC-2063-101
13	16		81349	M24243/5-A402
13	17		30536	XX-78322
13	18		97403	13225E3865
13	19		00141	4428
13	20		80205	NAS1329C3-80
13	21		51745	ADC-2065-101
13	22		1E253	262
13	23		1E253	975
13	24		97403	13225E3559
14	1		97403	13225E4292
14	2		97403	13225E4292-1
14	3		80205	NAS 1330A4-211
14	4		96906	MS27183-14
14	5		96906	MS16992-524
14	6		97403	13225E4584
14	7		97403	13225E4584-1
14	8		80205	NAS 1330A5K256
14	9		00613	8L-JN
14	10		96906	MS27183-12
14	11		96906	MS35206-283
14	12		97403	13225E3656
14	13		97403	13225E3862
14	14		80205	NAS1330A5K256
14	15		97403	13225E3862-1
14	16		97403	13225E4226
14	17		80205	NAS1330A5K256
14	18		97403	13225E4226-1

CROSS-REFERENCE INDEXES

FIGURE AND ITEM NUMBER INDEX

FIG.	ITEM	STOCK NUMBER	FSCM	PART NUMBER
14	19		97403	13225E3785
14	20		81349	M24243/1-B404
14	21		96906	MS51861-29
14	22		97403	13225E4224
14	23		80205	NAS1330A5K256
14	24		97403	13225E3638
14	25		80205	NAS1330A5K256
14	26		97403	13225E3638-1
14	27		81349	M24243/1-B604
14	28		97403	13225E3094
14	29		97403	13225E3094-1
14	30		80205	NAS1329A5K125
14	31	5410-00-792-6335	98313	FDC1225M5
14	32		97403	13225E3695-6
14	33		96906	M521207C14-16
15	1		96906	MS20600B6W3
15	2		97403	13225E3823
15	3		96906	M5S20600B6W4
15	4		96906	MS20600B6W1
15	5		97403	13225E3781
15	6		97403	13225E3780
15	7		96906	MS20601B6W4
15	8		81349	M24243/1-A804
15	9		96906	MS20601B8W4
15	10		97403	13225E4263
15	11		80621	NT8407CP
15	12		96906	M535751-75
15	13		96906	MS20600B8W8
15	14		96906	MS20600B8W10
15	15		97403	13225E4266
15	16		96906	MS20600B6W5
15	17		96906	MS20600B8W5
15	18		96906	M520600B8W3
15	19		97403	13225E3759
15	20		96906	M551861-50
15	20A		81349	M24243/6-A602H
15	21		19220	5601-1/2
15	22	5330-00-083-9920	74951	NX502B1
15	23		96906	M551861-35
15	24		96906	MS15795-8
15	25		96906	MS51861-47
15	26		97403	13225E3779
15	27		96906	MS51861-49
15	28		97403	13225E3752
15	29		97403	13225E3751
15	30		97403	13225E3722
15	31		96906	MS90725-10
15	32		96906	MS35338-44
15	33		97403	13225E4117
15	34		97403	13225E3153
15	35		96906	MS51861-24

CROSS-REFERENCE INDEXES

FIGURE AND ITEM NUMBER INDEX

FIG.	ITEM	STOCK NUMBER	FSCM	PART NUMBER
15	36		99862	CL-21-KA-7.0
15	37		39428	98331A216
15	38		97403	13225E3750
15	39		80205	NA51330A4B151
15	40		97403	13225E3974
15	41		97403	13225E3784
15	42		97403	13225E3154
15	43		97403	13225E3665
15	44		96906	MS51922-49
15	45		97403	13225E4092
15	46		96906	MS35751-166
15	47		96906	MS24665-285
15	48		88044	AN960-616
15	49		96906	MS20392-5C23
15	50		96906	M520392-5C33
15	51		97403	13225E4093
15	52		97403	13225E4373
15	53		96906	MS51967-14
15	54		97403	13225E4372
15	55		97403	13225E4089-1
15	56		96906	MS171592
15	57		97403	13225E4087
15	58		97403	13225E4086
15	59		97403	13225E4088-101
15	60		97403	13225E4091
15	61		97403	13225E3632
15	62	5305-00-978-9378	96906	M516997-58
15	63	5305-00-984-5679	96906	M535206-299
15	64		96906	M535338-45
15	65	3655-00-113-9558	19220	15818
15	66		97403	13225E4622
15	67	5315-00-062-5417	96906	M535674-41
15	68		97403	13225E4089-2
15	69		96906	MS171592
15	70		97403	13225E4087
15	71		97403	13225E4086
15	72		97403	13225E4088-102
15	73		96906	MS35206-298
15	74		97403	13225E4090
15	75		97403	13225E3802
15	76	5330-00-248-3847	96906	MS29513-115
15	77		97403	13225E3804
15	77A		97403	13225E3152-1
15	78		97403	13225E3805
15	79		96906	MS27183-12
15	80		97403	13225E3803
15	81		96906	MS20470A2-4
15	82		96906	MS51861-45
15	83		97403	13225E3346
15	84		96906	MS51861-35
15	85		97403	13225E3625

CROSS-REFERENCE INDEXES

FIGURE AND ITEM NUMBER INDEX

FIG.	ITEM	STOCK NUMBER	FSCM	PART NUMBER
15	86		96906	M515795-8
15	87		97403	13225E3818-2
15	88		97403	13225E3818-1
15	89	5330-00-083-9920	74951	NX502B1
15	90		96906	MS51861-47
15	91		97403	13225E3665-4
15	92		97403	13225E3665-5
16	1		96906	MS24693S51
16	2		97403	13225E4644
16	3		96906	MS20426AD4-6
16	4		97403	13225E3295
16	5		80205	NAS1330A06K161
16	6		97403	13225E3295-1
16	7		39428	1581A39
16	8		94222	47-62-201-50
16	9		82942	G-231-N 3/4 THK
16	10		97403	13225E4644-1
16	11	5330-01-200-9661	97403	13225E3293
16	12		97403	13225E3292
16	13		96906	MS35206-249
16	14		96906	MS35338-42
16	15		50926	1017
16	16		97403	13225E3294
16	17		96906	MS51862-36
16	18		80205	NAS1329A08K120
16	19		97403	13225E3289
16	20		80205	NAS1330A08-106
16	21		96906	MS16992-541
16	22		97403	13225E3757
16	23		97403	13225E3075
16	24		96906	MS51861-50
16	25		96906	MS20600B8W3
16	26		19220	5601-1/2
16	27		96906	M535190-319
16	28		80205	NAS1330C6KB296
16	29		97403	13225E3871
16	30		97403	13225E3872
16	31		97403	13225E3691
16	32		97403	13225E3712
16	33		96906	MS51861-47
16	34		70485	1599
16	35		96906	MS16992-708
16	36		96906	MS27183-19
16	37		96906	MS171470
16	38		97403	13225E3986
16	39		14109	D-CE3778
16	40		97403	13225E3406
16	41		96906	M524665-291
16	42		88044	AN960-616
16	43		96906	M520392-5C33
16	44		96906	M520392-5C23

CROSS-REFERENCE INDEXES

FIGURE AND ITEM NUMBER INDEX

FIG.	ITEM	STOCK NUMBER	FSCM	PART NUMBER
16	45		97403	13225E4093
16	46		97403	13225E4373
16	47		96906	MS51967-14
16	48		97403	13225E4372
16	49		96906	MS51922-49
16	50		97403	13225E4092
16	51		97403	13225E3632
16	52		96906	MS90725-178
16	53		97403	13225E4091
16	54		97403	13225E4089-1
16	55		96906	MS171592
16	56		97403	13225E4087
16	57		97403	13225E4086
16	58		97403	13225E4088-101
16	59		97403	13225E3805
16	60		96906	MS27183-12
16	61		97403	13225E3803
16	62		96906	MS20470A24
16	63	5305-00-978-9378	96906	MS16997-58
16	64		96906	MS35206-298
16	65		96906	M535338-45
16	66		96906	MS35206-299
16	67	3655-00-113-9558	19220	15818
16	68		97403	13225E4622
16	69	5315-00-062-5417	96906	MS35674-41
16	70		97403	13225E4089-2
16	71		96906	MS171592
16	72		97403	13225E4087
16	73		97403	13225E4086
16	74		97403	13225E4088-102
16	75		97403	13225E4090
16	76	5330-00-248-3847	96906	MS29513-115
16	77		97403	13225E3802
16	78		97403	13225E3804
16	79		96906	MS51861-45
16	80		97403	13225E3346
16	81		96906	M551861-35
16	82		97403	13225E3747
16	83		97403	13225E3151
16	84		97403	13225E3405
16	85		96906	MS90725-10
16	86		96906	MS35338-44
16	87		97403	13225E4117
16	88		97403	13225E3153
16	89		96906	M5S51861-24
16	90		99862	CL-21-KA-7.0
16	91		39428	98331A216
16	92		96906	MS51861-47
16	93		70485	1599
16	94		81349	M24243/1-A403
16	95		96906	MS51861-22

CROSS-REFERENCE INDEXES

FIGURE AND ITEM NUMBER INDEX

FIG.	ITEM	STOCK NUMBER	FSCM	PART NUMBER
16	96		97403	13225E3748
16	97		80205	NAS1330A4-211
16	98		97403	13225E3812
16	99		97403	13225E3820
16	100		96906	MS51861-37
16	101		97403	13225E3152-3
17	1		97403	13225E3669
17	1A		96906	MS90725-70
17	2		96906	MS35649-2382
17	3		96906	MS35338-46
17	4		96906	MS16992-522
17	5		97403	13225E3582
17	6		97403	13225E3581
17	7		97403	13225E4514
17	8		96906	M551861-16
17	9		07393	6905
18	1	6675-01-203-1049	33363	99-9933
18	2		98698	965474
18	3		98698	948864
18	4		98698	26579
18	5		98698	948935
18	6		98698	966092
18	7		98698	994134
18	8		98698	26577
18	9		96906	MS51959-82
18	10		98698	26575
18	11		98698	26576
18	12		96906	MS35649-282
18	13		96906	MS51959-46
18	14		98698	994042
18	15		98698	26566
18	16		98698	966076
18	17		98698	994005
18	18		98698	948939
18	19		98698	994130
18	20		98698	994023
18	21		98698	966091
18	22		98698	952523
18	23		96906	MS51959-81
18	24		98698	26570
18	25		98698	948936
18	26		96906	MS27183-12
18	27		98698	965512
18	28	6675-01-203-7956	98698	26567
18	29		98698	903625
18	30		98698	26569
18	31		98698	26568
18	31A		98698	910523
18	32		98698	919640
18	33		98698	965234
18	33A	6145-01-214-0226	98698	921835

CROSS-REFERENCE INDEXES

FIGURE AND ITEM NUMBER INDEX

FIG.	ITEM	STOCK NUMBER	FSCM	PART NUMBER
18	34		98698	948964
18	35		96906	MS35338-46
18	36		98698	26598
18	37		98698	965509
18	38		98698	26597
18	39		98698	26571
18	40		96906	MS35649-2252
18	40A		96906	MS35338-44
18	41		96906	MS90725-16
18	42		96906	MS90725-5
18	43		98698	26589
18	44		98698	26560
19	1		98698	26585
19	1A		98698	965840
19	2		98698	26572
19	3		98698	965996
19	4		98698	26564
19	5		98698	26562
19	6		98698	26583
19	7		96906	MS51959-46
19	8		98698	26588
19	9		98698	26587
19	10	6240-00-152-2985	98698	940103
19	11		96906	MS35649-242
19	12		96906	MS35214-20
19	13		96906	M535333-36
19	14		75582	395W
19	15		75582	396
19	16	6250-00-179-2354	71183	FS4
19	17		96906	M535650-302
19	18		96906	MS35215-55
19	19		96906	MS35333-39
19	20		08595	8G1780
19	21		96906	M551861-37
19	22		98698	26574
19	23		98698	26584
20	1		98698	26559
20	2		98698	966005
20	3		98698	936713
20	4	5920-01-171-0324	98698	930869
20	5	5930-01-203-2045	98698	980863
20	6	5935-01-203-2055	98698	949959
20	7		98698	26573
20A	1		97403	13225E3133
20A	1A		96906	MS20470AD4-5
20A	2		97403	13225E3133-2
20A	3		97403	13225E3134
21	1		94862	800
21	1A		94862	78-8015-5723-8
21	2		94862	78-8013-9122-4
21	3		94862	78-8015-5643-8

CROSS-REFERENCE INDEXES

FIGURE AND ITEM NUMBER INDEX
STOCK NUMBER

FIG.	ITEM	STOCK NUMBER	FSCM	PART NUMBER
21	4		94862	78-8003-9582-0
21	5		94862	78-8015-5566-1
21	6		94862	78-8015-5567-9
21	7		94862	78-8657-9426-3
21	8		94862	78-8015-5568-7
21	9		94862	78-8015-5655-2
21	10		94862	78-8015-5697-4
21	11		94862	26-0000-1170-5
21	12		94862	78-8015-5533-1
21	13		94862	78-8015-5554-7
21	14		94862	78-8012-3564-5
21	15		94862	78-8657-9412-3
21	16		76381	18-9813-0603-0
21	17		94862	78-8015-5514-1
21	18		94862	78-8015-5727-9
21	19		94862	78-8015-5528-1
21	20		94862	78-8001-6904-3
21	20A		96906	MS35336-9
21	21		94862	18-1749-1516-7
21	22		94862	78-8015-5726-1
21	23		94862	78-8005-3932-8
21	24		94862	78-8001-6814-4
21	25		94862	78-8015-5618-2
21	26		94862	78-8015-5529-9
21	27		94862	18-1749-1503-5
21	28		94862	78-8015-5729-5
21	29		94862	26-1000-4862-3
21	30		94862	78-8015-5731-1
21	31		94862	78-8000-7496-1
21	32		94862	18-1755-1516-4
21	33		94862	78-8015-5734-5
21	34		94862	78-8003-4157-6
21	35		94862	78-8015-5558-8
21	36		94862	18-4712-4303-2
21	37		94862	78-8013-9096-0
21	38		94862	78-8013-9093-7
21	39		94862	78-8013-9082-0
21	40		94862	78-8015-5733-7
21	41		94862	18-4712-2503-9
21	42		94862	78-8015-5576-0
21	43		94862	78-8003-4207-9
21	44		94862	78-8032-6008-8
21	45		94862	78-8015-5685-9
21	46		94862	78-8015-5684-2
21	47		94862	78-8015-5572-9
21	48		94862	78-8005-6514-1
21	49		94862	78-8013-9146-3
21	50		94862	78-8015-5686-7
21	51		94862	78-8015-5573-7
21	52	5930-01-179-8538	94862	78-8013-9138-0
21	53	5930-01-214-0269	94862	78-8015-5621-4

CROSS-REFERENCE INDEXES

FIGURE AND ITEM NUMBER INDEX

FIG.	ITEM	STOCK NUMBER	FSCM	PART NUMBER
21	54		94862	78-8015-5644-6
21	55	5930-01-179-8539	94862	78-8013-9148-9
21	56	5930-01-195-4839	94862	78-8013-9141-4
21	57	5930-01-213-1412	76381	78-8013-9139-8
21	58	5905-01-246-4477	94862	78-8024-1866-1
21	59		94862	78-8015-5551-3
21	60		94862	26-1000-4432-5
21	61		94862	78-8015-5553-9
21	62		94862	78-8015-5544-8
21	63		94862	78-8015-8022-3
21	64		94862	78-8015-5546-3
21	65		94862	78-8015-5545-5
21	66		94862	78-8657-9444-6
21	67		94862	26-0000-1174-7
21	68		94862	26-1001-4159-2
21	69		94862	78-8003-4199-8
21	70		94862	78-8015-5530-7
21	71		94862	78-8015-5613-1
21	72		94862	78-8431-5402-8
21	73		94862	78-8015-5749-3
21	74		94862	78-8000-7238-7
21	75		94862	78-8004-0616-3
21	76		94862	78-8015-5614-9
21	77	5930-01-179-8540	94862	78-8015-5748-5
21	78	5930-01-179-8541	94862	78-8013-9014-3
21	79		94862	26-1000-4898-7
21	80		94862	78-8013-9070-5
21	81		94862	78-8657-3279-2
21	82		94862	78-8015-5583-6
21	83		94862	78-8000-8535-5
21	84		94862	78-8657-9418-0
21	85		94862	18-9851-0603-0
21	86		94862	78-8005-7694-0
21	87		94862	78-8015-5581-0
21	88		94862	78-8015-5674-3
21	89	6105-01-171-7747	94862	78-8003-4193-1
21	90		94862	18-4711-6716-5
21	91	5930-01-179-8542	94862	26-1000-8520-3
21	92	5930-01-179-8543	94862	26-1000-4183-4
21	93		94862	18-1749-2203-1
21	94		94862	78-8013-9058-0
21	95		94862	78-8654-4758-1
21	96		94862	78-8656-4005-2
21	97		94862	78-8013-9023-4
21	98		94862	78-8656-4002-9
21	99		94862	78-8005-8289-8
21	100		94862	78-8005-7119-8
21	101		94862	78-8015-5577-8
21	102		94862	78-8015-5687-5
21	103		94862	78-8161-8389-7
21	104		94862	78-8002-1657-0

CROSS-REFERENCE INDEXES

FIGURE AND ITEM NUMBER INDEX

FIG.	ITEM	STOCK NUMBER	FSCM	PART NUMBER
21	105		94862	26-1000-9777-8
21	106		94862	78-8013-9045-7
21	107		94862	78-8015-5688-3
21	108		94862	18-4712-2216-8
21	109		94862	78-8015-5590-1
21	110		94862	78-8015-5654-5
21	111		94862	78-8656-4016-9
21	112		94862	78-8015-5580-2
21	113		94862	78-8015-5639-6
21	114		94862	78-8015-5602-4
21	115		94862	78-8005-7730-2
21	116		94862	78-8013-9022-6
21	117		94862	78-8015-5620-6
21	118		94862	78-8003-4012-3
21	119		94862	78-8003-4287-1
21	120		94862	78-8013-9017-6
21	121		94862	78-8013-9042-4
21	122		94862	78-8013-9018-4
21	123		94862	78-8013-9050-7
21	124		94862	78-8000-1408-2
21	125	5930-01-179-8568	94862	78-8015-5709-7
21	126		94862	78-8005-8267-4
21	127		94862	78-8015-5706-3
21	128		94862	78-8000-6197-6
21	129		94862	78-8431-5421-8
21	130		94862	18-1749-1803-9
21	131		94862	78-8013-9072-1
21	132		94862	26-1002-8516-7
21	133		94862	78-8003-4236-8
21	134		94862	26-1002-8517-5
21	135	5999-01-171-7858	94862	78-8045-4325-0
21	136	5920-00-243-3787	81349	F03A250ViOAS
21	137		94862	78-8003-0787-4
21	138		94862	18-4712-2803-3
21	139	6105-01-171-7748	94862	78-8013-9117-4
21	140	6105-01-181-4503	94862	78-8003-4111-3
21	141		94862	78-8033-1082-6
21	142		94862	78-8657-9442-0
21	143		76381	78-8015-5615-6
21	144		94862	78-8003-4200-4
21	145		94862	DY-1160-2020-6
21	146		94862	78-8003-4280-6
21	147		94862	78-8015-5589-3
21	148	6105-01-181-8770	94862	78-8015-5588-5
21	149		94862	18-4712-2203-6
21	150		94862	78-8015-5623-0
21	151		94862	78-8003-4203-8
21	152		94862	78-8003-2464-0
21	153		94862	78-8005-4013-6
21	154		94862	78-8001-7108-0
21	155		94862	78-8005-3331-3

CROSS-REFERENCE INDEXES

FIGURE AND ITEM NUMBER INDEX

FIG.	ITEM	STOCK NUMBER	FSCM	PART NUMBER
21	156		94862	78-8431-5398-8
21	157		94862	78-8654-3609-7
21	158		94862	78-8003-4198-0
21	159		94862	78-8656-3981-5
21	160		94862	78-8013-9113-3
21	161		94862	26-1000-4088-5
21	162		94862	78-8016-5841-6
21	163		94862	78-8013-9147-1
21	164		94862	78-8015-5691-7
21	165		94862	78-8015-5648-7
21	165A		76381	78-8045-4431-6
21	166		94862	78-8015-5650-3
21	167		94862	18-4712-7803-8
21	168		76381	18-9813-0803-6
21	169		94862	78-8003-4144-4
21	170		94862	26-1000-4334-3
21	171		94862	78-8657-9428-9
21	172		94862	78-8015-5610-7
21	173		76381	78-8656-5010-1
21	174		94862	18-9813-2403-7
21	175		94862	78-8003-4139-4
21	176		94862	78-8013-9069-7
21	177		94862	78-8003-4134-5
21	178		94862	78-8003-4138-6
21	179		94862	78-8005-3888-2
21	180		94862	78-8000-8536-3
21	181		94862	78-8656-3965-8
21	182		94862	78-8003-4135-2
21	183		94862	78-8015-5669-3
21	184		94862	78-8003-4175-8
21	185		94862	78-8005-3332-1
21	186		94862	18-1730-1803-9
21	187		94862	78-8000-7242-9
21	188		94862	78-8013-9049-9
21	189		94862	78-8013-9012-7
21	190		94862	78-8005-0893-5
21	191		94862	78-8005-0131-0
21	192		94862	78-8013-9056-4
21	193		94862	78-8013-9013-5
21	194		94862	78-8003-4133-7
21	195		94862	26-1000-6254-1
21	196		94862	18-9851-0803-6
21	197		94862	78-8003-8677-9
21	198		94862	78-8013-9063-0
21	199		94862	78-8013-9062-2
21	200		94862	78-8013-9029-1
21	201		94862	26-1000-4896
21	202		94862	78-8015-5704-8
21	203		94862	78-8003-4045-3
21	204		94862	78-8003-4055-2
21	205		94862	78-8015-5699-0

CROSS-REFERENCE INDEXES

FIGURE AND ITEM NUMBER INDEX

FIG.	ITEM	STOCK NUMBER	FSCM	PART NUMBER
21	206		94862	78-8003-4054-5
21	207		94862	78-8015-5556-2
21	208		94862	78-8015-5664-4
21	209		94862	78-8013-9158-8
21	210		94862	78-8013-9039-0
21	211		76381	78-8657-9416-4
21	212		94862	78-8013-9036-6
21	213	3030-01-220-0960	94862	26-1000-4333-5
21	214		94862	18-3402-1916-3
21	215		94862	78-8003-1358-3
21	216	3030-01-220-0958	94862	26-1000-4332-7
21	217		94862	26-1001-2812-8
21	218		94862	78-8015-5708-9
21	219		94862	78-8013-9048-1
21	220		94862	78-8656-4001-1
21	221		94862	78-8013-9032-5
21	222		94862	78-8013-9021-8
21	223		94862	78-8013-9027-5
21	224		94862	78-8015-5579-4
21	225		94862	78-8015-5582-8
21	226		94862	78-8656-4004-5
21	227		94862	78-8015-5586-9
21	228		94862	78-8013-9145-5
21	229		94862	78-8657-9410-7
21	230		94862	78-8000-7570-3
21	231		76381	78-8045-4228-6
21	232		94862	78-8000-3069-0
21	233		94862	78-8013-9086-1
21	234		94862	78-8013-9057-2
21	234A		94862	78-8657-9411-5
21	235		94862	78-8431-5412-7
21	236		94862	18-4712-8816-9
21	237		94862	78-8003-4059-4
21	238		94862	78-8015-5603-2
21	239		94862	78-8657-9430-5
21	240		94862	78-8015-5659-4
21	241		94862	78-8015-8657-8
21	242		94862	78-8015-5705-5
21	242A		94862	18-1749-1803-6
21	243		94862	78-8431-5410-1
21	244		94862	78-8015-5660-2
21	245		94862	78-8015-5601-6
21	246		94862	78-8003-1351-8
21	247		94862	78-8013-9051-5
21	248		94862	78-8013-9043-2
21	249		94862	78-8013-9053-1
21	250		94862	78-8015-5642-0
21	251		94862	78-8015-5591-9
21	252		94862	78-8015-5636-2
21	253		94862	78-8013-9009-3
21	254		94826	78-8657-9424-8

CROSS-REFERENCE INDEXES

FIGURE AND ITEM NUMBER INDEX

FIG.	ITEM	STOCK NUMBER	FSCM	PART NUMBER
21	255		94862	78-8015-5746-9
21	256		76381	18-9813-1003-2
21	257		94862	78-8015-5537-2
21	258		94862	78-8015-5641-2
21	259		94862	78-8162-1034-4
21	260		94862	78-8013-9107-5
21	261		94862	78-8015-5604-0
21	262		94862	78-8003-4131-1
21	263		94862	78-9013-9040-8
22	1		94862	78-8015-5625-5
22	1A		94862	78-8003-4058-6
22	2	6240-01-123-8822	76381	78-8012-3601-5
22	3		94862	78-8657-9409-9
22	4		94862	78-8015-5538-0
22	5		94862	78-8012-3600-7
22	6		94862	78-8015-5539-8
22	7		94862	78-8012-3599-1
22	8		94862	78-8001-6904-3
22	9		94862	78-8015-5698-2
22	10		94862	18-1749-1516-7
22	11		94862	26-1000-4891-2
22	12		94862	78-8003-4182-4
22	13		94862	78-8015-5536-4
23	1		94862	78-8015-5600-8
23	1A		94862	78-8015-5694-1
23	2		94862	78-8015-5693-3
23	3		94862	78-8003-4075-0
23	4		94862	78-8015-5631-3
23	5		94862	78-8003-4065-1
23	6		94862	18-5122-2216-9
23	7		94862	78-8015-5508-3
23	8		94862	78-8015-5501-8
23	9		76381	18-9813-0603-0
23	10		94862	78-8015-5500-0
23	11		94862	78-8000-7225-4
23	12		94862	18-1749-1516-7
23	13		94862	78-8015-5504-2
23	14		94862	18-4712-2803-3
23	15		94862	78-8003-4101-4
24	1		94862	78-8013-9020-0
24	2		94862	78-8015-5647-9
24	3		94862	78-8015-5670-1
24	4		94862	78-8013-9151-3
24	5		94862	78-8657-9396-8
24	6		94862	78-8032-6060-9
24	7		94862	78-8005-1009-7
24	8		94862	78-8657-9410-7
24	9		94862	78-8003-9582-0
24	10		94862	78-8656-4005-2
24	11		94862	78-8015-5587-7
24	12		94862	78-8015-5669-3

CROSS-REFERENCE INDEXES

FIGURE AND ITEM NUMBER INDEX

FIG.	ITEM	STOCK NUMBER	FSCM	PART NUMBER
24	13		94862	78-8015-5645-3
24	14		94862	78-8015-5663-6
24	15		94862	78-8013-9097-8
24	16	6730-01-214-0111	94862	78-8015-5737-8
24	17		94862	78-8015-5690-9
24	18		94862	78-8015-5692-5
24	19		94862	78-8015-5747-7
24	20		94862	78-8431-5409-3
24	21		94862	78-8657-9440-4
24	22		94862	78-8005-4013-6
24	23		94862	78-8015-5665-1
24	24		94862	78-8003-4039-6
24	25		94862	78-8015-5646-7
24	26	5920-01-195-2299	94862	78-8003-4038-8
24	27	5920-01-195-2300	94862	78-8028-7009-3
24	28		94862	18-3411-3716-6
24	29		94862	78-8015-5666-9
24	30		94862	18-4552-8803-7
24	31	6680-01-214-0250	94862	78-8015-5720-4
24	32		94862	18-4712-7403-7
24	33		94862	78-8015-5711-3
24	34	5930-01-179-8580	94862	78-8013-9019-2
25	1		94862	78-8003-4017-2
25	1A		94862	78-8656-4085-4
25	2		94862	78-8003-4016-4
25	3		94862	78-8003-4015-6
25	4		94862	78-8015-5672-7
25	5		94862	78-8003-4011-5
26	1		94862	78-8003-4091-7
26	1A		94862	78-8003-4018-0
26	2		94862	78-8003-4093-3
26	3		94862	78-8003-4021-4
26	4		94862	78-8003-4092-5
26	5		94862	78-8003-4099-0
27	1		97403	13225E4261
27	1A		96906	MS90725-120
27	2		96906	MS27183-12
27	3		96906	MS90725-6
27	3A		59076	9T41-G8399122
27	3B		97403	13225E4671
27	3C		96906	MS51861-67
27	4		96906	MS27183-15
27	5		96906	MS90725-55
27	5A		96906	MS35649-2312
27	5B		39428	2415T25
27	5C		27901	43-43220
27	5D		96906	MS27183-19
27	5E		78598	NT8413CP
27	5F		97403	13225E4672
27	6		81860	SLM-1
27	6A		96906	MS35338-44

CROSS-REFERENCE INDEXES

FIGURE AND ITEM NUMBER INDEX

FIG.	ITEM	STOCK NUMBER	FSCM	PART NUMBER
27	6B		96906	MS35649-2252
27	6C		96906	MS35338-46
27	7		96906	MS90725-58
28	1	6675-01-216-4268	97403	13225E4561
28	2		97403	13225E4562
28	3		96906	MS35206-265
28	4		83283	417PL
28	5		96906	MS51967-14
28	6		96906	MS35338-48
28	7		96906	MS27183-19
28	8		96906	MS90725-119
28	9		97403	13225E4285
28	10		96906	MS90725-66
28	11		96906	MS27183-15
28	12		96906	MS51967-14
28	13		97403	13225E3616
28	14		96906	MS35206-281
28	15		39428	2415T-17
28	16		96906	MS35338-44
28	17		96906	MS35649-2252
28	18		97403	13225E3531
28	19		96906	MS90725-119
28	20		96906	MS35338-48
28	21		97403	13225E4561-3
28	22		82942	RN-114
28	23		97403	13225E4255
28	24		51745	ADC-2058-102
28	25		97403	13225E4256
28	26		81860	VHC-2
28	27		96906	MS16992-503
28	28		96906	MS90725-70
28	29		97403	13225E4563
28	30		96906	MS51861-16
28	31		07393	6905
28A	1	6675-00-891-6219	33363	72-0402
28A	2		33363	2850
28A	3		33363	2852
28A	4		33363	2854
28A	5		96906	MS35494-83
28A	6		33363	2703-114
28A	7		96906	MS35226-61
28A	8		33363	2853
28A	9		33363	2851
28A	10		96906	MS35495-95
28A	11		96906	MS35206-213
28A	12		33363	10805
28A	13		33363	9013
28A	14	5930-01-214-4798	66796	980732
28A	15		96906	MS51861-14
28A	16	5930-01-214-4800	66796	980734
28A	17		33363	9016

CROSS-REFERENCE INDEXES

FIGURE AND ITEM NUMBER INDEX

FIG.	ITEM	STOCK NUMBER	FSCM	PART NUMBER
28A	18		71400	HKP
28A	19	5920-00-857-6407	71400	MDL10A
28A	20	5930-01-214-4799	66796	980733
28A	21	6625-01-214-4807	33363	2840
28A	22		96906	MS35493-52
28A	23		33363	2841
28A	24		33363	2843
28A	25		33363	2754
28A	26		33363	2713r
28A	27		33363	10863
28A	28		96906	MS51861-45
28A	29		70903	17635-5
28A	30		96906	MS35206-230
28A	31		96906	MS35338-41
28A	32		33363	984613
28A	33		84971	TA15M02-14
28A	34		96906	MS51861-4
28A	35		06383	SSC-25-S10
28A	36		33363	2875
28A	37		33363	2715
28A	38		33363	2719
28A	39		33363	2717
28A	40		33363	2718
28A	41		33363	994172
28A	42		96906	MS24671-27
28A	43		96906	MS90725-10
28A	44		96906	MS35649-2252
28A	45		96906	MS35338-44
28A	46		33363	2720
28A	47		96906	MS90725-12
28A	48		96906	MS51861-4
28A	49		33363	2716
28A	50		33363	941085
28A	51		96906	MS35206-215
28B	1		33363	9000
28B	2		33363	9043
28B	3		96906	MS16996-12
28B	4		01599	P-16
28B	5		96906	MS51973-10
28B	6	6105-01-214-4803	82815	3823
28B	7		96906	MS35206-253
28B	8		33363	9036
28B	9		96906	MS35649-282
28B	10		33363	9037
28B	11		96906	MS35338-43
28B	12		96906	MS16996-14
28B	13		33363	9042
28B	14		33363	9046
28B	15		96906	M535207-267
28B	16		33363	9045
28B	17		33363	9044

CROSS-REFERENCE INDEXES

FIGURE AND ITEM NUMBER INDEX

FIG.	ITEM	STOCK NUMBER	FSCM	PART NUMBER
28B	18		33363	9040
28B	19		96906	MS35190-251
28B	20		33363	9038
28B	21		33363	9039
28B	22		33363	9041
28B	23		96906	MS35495-92
28B	24		33363	2923-1
28B	25		33363	2911-1
28B	26		96906	MS35190-256
28B	27		33363	2889
28B	28		33363	994011
28B	29		33363	2919
28B	30		33363	2911-2
28B	31		33363	2927
28B	32		33363	2926
28B	33		33363	2923-2
28B	34		71785	2-140
28B	35		84971	TA15M02-2
28B	36		96906	MS35206-213
28B	37		33363	2909
28B	38	5930-00-583-8861	91929	IISM1T
28B	39		96906	MS35649-242
28B	40		96906	MS35338-40
28B	41		33363	2929-1
28B	42		33363	9015
28B	43		96906	MS35495-36
28B	44		98775	220F
28B	45		84971	TA15M02-20
28B	46		71785	20-140
28B	47		96906	MS35495-93
28B	48		81074	NPC3
28B	49		96906	MS35649-262
28B	50		96906	M535338-41
28B	51	6240-00-152-2982	08805	F15T8CW
28B	52		33363	2929-2
28B	53		33363	2924
28B	54		75582	395W
28B	55		33363	9014
28B	56		96906	MS35206-226
28B	57		33363	2915
28B	58		33363	2915-2
28B	59		33363	2915-1
28B	60		96906	MS35493-74
28B	61		33363	2885
28B	62		96906	MS35206-213
28B	63		33363	2887
28B	64		33363	2886
28B	65		96906	M535650-302
28B	66		38443	KP-4-A
28B	67		33363	2801
28B	68		33363	2799

CROSS-REFERENCE INDEXES

FIGURE AND ITEM NUMBER INDEX

FIG.	ITEM	STOCK NUMBER	FSCM	PART NUMBER
28B	69		96906	MS51973-29
28B	70		33363	2800
28B	71		38443	R10FF
28B	72		33363	2916
28B	73		33363	2899
28B	74		96906	MS35338-44
28B	75		96906	MS35307-303
28B	76		33363	2859
28B	77		96906	M535206-284
28B	78		33363	2795
28B	79		71041	FB-68-4
28B	80		96906	MS90725-1
28B	81		96906	MS35206-243
28B	82		96906	M535338-42
28B	83		96906	MS15795-8
28B	84		33363	9048
288	85		33363	900136
28B	86		33363	9047
28B	87		33363	2913
28B	88		96906	M535649-2252
28B	89		96906	MS27183-12
28B	90		33363	2901
28B	91		33363	2897
28B	92		33363	2898
28B	93		71785	8-140
28B	94		84971	TA15M02-8
28B	95		96906	MS35206-230
28C	1		33363	2744
28C	2		96906	MS35649-282
28C	3		33363	2778
28C	4		96906	MS35206-243
28C	5		33363	2856
28C	6		33363	965329
28C	7		96906	MS27183-42
28C	8		33363	2860
28C	9		33363	2777
28C	10		96906	M535338-43
28C	11		96906	M535650-302
28C	12		33363	2784
28C	13		96906	MS35649-262
28C	14		96906	MS35338-41
28C	15		96906	MS35206-230
28C	16		71785	3-140
28C	17		33363	921952
28C	18		33363	2786
28C	19		96906	MS171440
28C	20		33363	2788-2
28C	21		96906	MS35207-259
28C	22		33363	919627
28C	23		33363	958722
28C	24		33363	2788-1

CROSS-REFERENCE INDEXES

FIGURE AND ITEM NUMBER INDEX

FIG.	ITEM	STOCK NUMBER	FSCM	PART NUMBER
28C	25		81041	13-15-4477
28C	26		96906	MS35206-253
28C	27		81041	6-182-033
28C	28	6240-01-214-4805	66796	940071
28C	29		33363	2752
28C	30		33363	2802
28C	31		89606	6AD-SS
28C	32		89606	355
28C	33		96906	MS35206-227
28C	34		96906	MS35493-52
28C	35		33363	2780
28D	1		33363	2803-1
28D	2		33363	2881
28D	3		33363	2880
28D	4		96906	MS35206-249
28D	5		96906	M535206-245
28D	6		33363	2750
28D	7		96906	MS35338-42
28D	8		96906	MS35649-282
28D	9		33363	2751
28E	1		33363	2803-2
28E	2	6625-01-214-4808	33363	2747
28E	3		96906	MS35206-245
28E	4		33363	2881
28E	5		33363	2880
28E	6		96906	MS35206-249
28E	7		33363	2750
28E	8		96906	MS35338-42
28E	9		96906	MS35649-282
28E	10		33363	2751
28F	1		33363	2755
28F	2		33363	2757-1
28F	3		33363	2756-1
28F	4		96906	MS35650-302
28F	5		96906	MS51861-35
28F	6		33363	2863
28F	7		96906	MS35191-281
28F	8		33363	2764
28F	9		33363	2761
28F	10		96906	MS35207-265
28F	11		96906	MS27183-42
28F	12		33363	2757-2
28F	13		33363	2756-2
28F	14		96906	MS35191-272
28F	15		96906	M535206-277
28F	16		96906	MS51017-35
28F	17		33363	2765
28F	18		33363	2801
28F	19		38443	KP-4-A
28F	20		33363	2760
28F	21		33363	935161

CROSS-REFERENCE INDEXES

FIGURE AND ITEM NUMBER INDEX

FIG.	ITEM	STOCK NUMBER	FSCM	PART NUMBER
28F	22		33363	2758
28F	23		33363	2763
28F	24		33363	941058
28F	25		96906	MS35190-213
28F	26		33363	2759
28F	27		96906	MS35338-42
28F	28		96906	MS35207-267
28G	1		33363	2722
286	2		33363	965498
28G	3		33363	2869
28G	4		74194	43M
28G	5		33363	948935
28G	6		33363	965480
286	7		74194	33M
28G	8		33363	2738
28G	9		33363	2726
28G	10		33363	R6FF
28G	11		33363	2726-1
28G	12		33363	952421
286	13		33363	965772
28G	14		33363	966134
28G	15		33363	2736
28G	16		33363	2741
28G	17		74194	113A
28G	18		33363	965500
28G	19		33363	2746
286	20		33363	965288
28G	21		33363	965237
28G	22		81349	18805-1-036
28G	23		33363	2714
28G	24		33363	965503
286	25		33363	2723
28G	26		33363	2725
286	27		96906	MS35649-202
286	28		33363	2737
28G	29		33363	994021
286	30		33363	965506
286	31		38443	KP-4-A
286	32		33363	2729
286	33		33363	2733
28G	34		33363	994140
286	35		33363	965505
28G	36		33363	965284
28G	37		33363	2753-2
286	38		33363	2730
28G	39		33363	966066
286	40		33363	965736
28G	41		33363	2739
286	42		76474	25
28G	43	4010-01-214-4768	71041	SP-CL25
28G	44		33363	2745

CROSS-REFERENCE INDEXES

FIGURE AND ITEM NUMBER INDEX

FIG.	ITEM	STOCK NUMBER	FSCM	PART NUMBER
28G	45	6105-01-214-4804	16327	2Z803
28G	46		33363	965752
28G	47		33363	9049
28G	48		33363	2728
28G	49		33363	2753-1
29	1	6675-01-266-0700	36970	L-2800AM
29	2	7420-01-127-0451	28480	HP-41CV
29	3	6140-01-077-5153	28480	82109A
29	4	5950-01-167-3029	51174	82059D
29	5		51174	82035A
29	6		51174	00097-13101
29	7		51174	00097-13141
30	1	6675-01-155-6607	36970	L2501
30	2	5950-01-167-3031	36970	20414
30	3		36970	2120
30	4		36970	20121
30	5		08075	144
30	6		36970	RXA-1260
30	7		36970	RX5
31	1	6675-01-155-6593	36970	1260
31	2		36970	1260-30
31	3		36970	1260-28
31	4		36970	1260-29
31	5		36970	1260-29A
31	6		36970	1260-32
31	7		36970	1260-35
31	8		36970	1260-33
31	9		36970	1260-34
31	10		36970	1260-31
31	10A		36970	1260-36
31	11	6675-01-167-2891	36970	1260-25
31	12		36970	1260-26
31	13		36970	1260-24
31	14		36970	1260-23
31	15		36970	1260-22
31	16		36970	1260-21
31	17		36970	1260-20
31	18		36970	1260-19
31	19		36970	1260-5
31	20		36970	1260-4
31	21		36970	1260-7
31	22		36970	1260-8
31	23		36970	1260-9
31	24		36970	1260-3
31	25		36970	1260-2
31	26		36970	1260-6
31	27		36970	1260-10
31	28		36970	1260-7A
31	29		36970	1260-1
31	30		36970	1260-16
31	31		36970	1260-11

CROSS-REFERENCE INDEXES

FIGURE AND ITEM NUMBER INDEX

FIG.	ITEM	STOCK NUMBER	FSCM	PART NUMBER
31	32		36970	1260-13
31	33		36970	1260-17
31	34		36970	1260-15
31	35		36970	1260-18
31	36		36970	1260-12
31	37		36970	1260-14
31	38		36970	1260-38
31	39		36970	1260-37
31	40		36970	1260-39
31	41		36970	1260-40
31	42		36970	1260-41
31	43		36970	1260-43
31	44		36970	1260-42
31	45		36970	1260-51
31	46		36970	1260-48
31	47		36970	1260-47
31	48		36970	1260-49
31	49		36970	1260-45
31	50		36970	1260-44
31	51		36970	1260-46
31	52		36970	1260-52
31	53		36970	1260-53
31	54		36970	1260-50
31	55	5930-01-172-5085	36970	1260-54
31	56		36970	1260-55
31	57		36970	1260-56
31	58		31369	1260-57
32	1		36970	1260-27
32	1A		36970	1260-58
32	2		36970	1260-59
32	3		36970	1260-60
32	4		36970	1260-61
32	5		36970	1260-62
32	6		36970	1260-63
32	7		36970	1260-64
32	8		36970	1260-65
32	9		36970	1260-66
32	10		36970	1260-67
32	11		36970	1260-68
32	12		36970	1260-69
32	13		36970	1260-70
32	14		36970	1260-71
32	15		36970	1260-72
32	16		36970	1260-73
32	17		36970	1260-74
32	18		36970	1260-75
32	19		36970	1260-76
33	1		36970	75
33	2		36970	75-2
33	3		36970	75-3
33	4		31369	75-4

CROSS-REFERENCE INDEXES

FIGURE AND ITEM NUMBER INDEX

FIG.	ITEM	STOCK NUMBER	FSCM	PART NUMBER
33	5		36970	75-5
33	6		36970	75-6
33	7		36970	75-7
33	8		36970	75-8
33	9		36970	75-9
33	10		36970	75-10
33	11		36970	75-11
33	12		36970	75-12
33	13		36970	75-13
33	14		36970	75-14
33	15		36970	75-15
33	16		36970	75-16
33	17		36970	75-17
33	18		36970	75-18
33	19		36970	75-19
33	20		36970	75-62
33	21		36970	75-63
33	22		36970	75-65
34	1	6675-01-226-5764	36970	75-1
34	1A		36970	50-E-1
34	2		36970	50-E-2
34	3		36970	50-E-3
34	4		36970	50-E-4
34	5		36970	50-E-5
34	6		36970	50-E-6
34	7		36970	50-E-7
34	8		36970	50-E-8
34	9		36970	50-E-9
34	10		36970	50-E-10
34	11		31369	50-E-11
34	12		36970	50-E-12
34	13		36970	50-E-13
34	14		36970	50-E-14
34	15		36970	50-E-15
34	16	5990-01-167-3030	36970	50-E-16
34	17		36970	50-E-17
34	18		36970	50-E-18
34	19		36970	50-E-19
34	20		36970	50-E-20
34	21		36970	50-E-21
34	22		31369	50-E-22
34	23		36970	50-E-25
35	1		36970	77
35	1A		36970	77-1
35	2		36970	77-2
35	3		36970	77-3
35	4		36970	77-4
35	5		36970	77-5
35	6		36970	77-6
35	7		36970	77-7
35	8		36970	77-8

CROSS-REFERENCE INDEXES

FIGURE AND ITEM NUMBER INDEX

FIG.	ITEM	STOCK NUMBER	FSCM	PART NUMBER
36	1		36970	70-A
36	1A		36970	70-A-1
36	2		36970	70-A-2
36	3		36970	70-A-3
36	4		36970	70-A-4
36	5	5930-01-172-5081	36970	70-A-5
36	6	7510-01-172-5086	36970	70-A-6
36	7	6675-01-167-2892	36970	70-A-7
36	8		36970	70-A-8
37	1		36970	80
37	1A		36970	80-1
37	2		36970	80-2
37	3		36970	80-3
37	4		36970	80-4
37	5		36970	80-5
37	6		36970	80-6
37	7		36970	80-7
37	8		36970	80-8
37	9	5999-01-167-8490	36970	80-9
37	10		36970	80-10
37	11	7510-01-172-5082	36970	80-A
37	12	6675-01-167-2893	36970	80-B
38	1	6675-01-155-6594	36970	P-1D
38	1A		36970	P-1-9
38	2		36970	P-1-6
38	3		36970	P-1-7
38	4		36970	P-1-8
38	5		36970	P-1-10
38	6	6675-01-156-8130	36970	P-1-2
38	7	6675-01-167-2894	36970	P-1-5
38	8	6675-01-168-6355	36970	P-1-4
38	9	6675-01-156-8131	36970	P-1-3
38	10	5999-01-156-8132	36970	P-1-1
39	1		97403	13225E3695-1
40	1	4940-01-118-1890	75364	3069USC3
40	2		75364	000-265-070
40	3		75364	000-855-015
40	4		75364	000-352-043
40	5		75364	000-355-004
40	6		75364	000-348-052
40	7		75364	000-601-571
40	8		75364	000-348-047
40	9		75364	000-348-146
40	10	5930-01-046-2641	73559	TA201-T WB
40	11		75364	000-021-011
40	12	6150-01-203-2046	75364	000-850-006
40	13		75364	000-650-409
40	14		75364	000-857-095
41	1	7420-01-249-0643	18520	EL-506P
41	2		15073	5385A13
41	3		51174	HP82087A

CROSS-REFERENCE INDEXES

FIGURE AND ITEM NUMBER INDEX

FIG.	ITEM	STOCK NUMBER	FSCM	PART NUMBER
42	1		97403	13225E3138
42	2		97403	13225E3613
42	3		96906	MS21318-14
42	4		51745	ADC-1749
42	5		51745	ADC-1750
42	6		51745	ADC-1763
42	7		28134	F-3445
42	8		80205	NAS1329S4K140
42	9		51745	ADC-1753-1
42	10		01599	SKA-3
42	11		51745	ADC-1753-2
42	12		51745	ADC-1765
42	13		96906	MS20600M4W6
42	14		51745	ADC-1762
42	15		28134	S4634
42	16		96906	MS20600M4W3
42	17		51745	ADC-1751
42	18		51745	ADC-1755
42	19		96906	M520470AD6-7
42	20		07393	6905
42	21		96906	M551861-16
42	22		96906	MS16992-522
42	23		96906	M590725-34
42	24		96906	MS35338-45
43	1	7125-01-219-6799	97403	13225E4648
43	2		96906	MS27183-14
43	3		96906	MS35338-45
43	4		96906	MS16992-520
43	5		97403	13225E3613
43	6		96906	MS21318-14
43	7		51745	ADC-1704-102
43	8		51745	ADC-1710
43	9		03007	PS07070706
43	10		81348	M24243/1-D506
43	11		55745	ADC-1710-1
43	12		81348	M24243/1-D502
43	13		94222	92-20-305-72
43	14		94222	A5-21-074-10
43	15		94222	A5-21-089-10
43	16		51745	ADC-1709
43	17		81348	M24243/1-D506
43	18		03007	PS07070706
43	19		51745	ADC-1709-1
44	1		97403	13225E3604
44	2		80205	NAS132956B115
44	3		97403	13225E4041
44	4		99862	CL-3-SS
44	5		97403	13225E3604-1
44	6		96906	MS90725-68
44	7		96906	M535338-46
44	8		96906	M535649-2382

CROSS-REFERENCE INDEXES

FIGURE AND ITEM NUMBER INDEX

FIG.	ITEM	STOCK NUMBER	FSCM	PART NUMBER
44	9		96906	MS16992-522
44	10		97403	13225E3584
44	11		97403	13225E3585
45	1	7110-00-286-3796	58536	A-A-704
45	2		81349	M24243/3-D402
45	3		97403	13225E4383
45	4		97403	13225E4282-1
45	5		07393	6905
45	6		96906	M551861-16
45	7		96906	MS16992-522
45	8		97403	13225E4232
45	9		96906	MS90725-34
45	10		96906	MS35338-45
45	11			96906 MS27183-14
46	1		96906	MS35206-306
46	2		96906	MS35338-45
46	3		96906	MS35649-2312
46	4		96906	M516992-522
46	5		97403	13225E4290
46	6		97403	13225E4291
47	1	7125-01-216-7307	97403	13225E3150
47	2		96906	MS35338-45
47	3		96906	MS90725-34
47	4			97403 13225E3613
47	5		96906	MS21318-14
47	6		51745	ADC-1704
47	7		51745	ADC-1710
47	8		81349	M24243/1-D506
47	9		03007	PS07070706
47	10		51745	ADC-1710-1
47	11		81349	M24243/1-D502
47	12		94222	92-20-305-72
47	13		94222	A5-21-089-10
47	14		94222	A-21-074-10
47	15		51745	ADC-1712
47	16		51745	ADC-1709
47	17		51745	ADC-1709-1
47	18		81349	M24243/1-D506
47	19		03007	PS07070706
47	20		96906	MS51861-16
47	21		07393	6905
48	1	7110-00-068-7736	80244	AA-F-00363 TY2SZ 1CL5
48	2		96906	MS51967-23
48	3		97403	13225E3039-65
48	4		97403	13225E3682
49	1	7125-01-221-6013	97403	13225E3685
49	2		96906	MS51967-23
49	3		97403	13225E3039-65
49	4		97403	13225E3682
50	1	7125-01-240-1699	97403	13225E3540

CROSS-REFERENCE INDEXES

FIGURE AND ITEM NUMBER INDEX

FIG.	ITEM	STOCK NUMBER	FSCM	PART NUMBER
50	2		81349	M24243/3-D402
50	3		97403	13225E3540-2
50	4		97403	13225E3540-1
50	5		51745	ADC-1844-104
50	6		96906	MS24693S274
50	7		82820	MR-2001
50	8		96906	MS35207-265
50	9		97403	13225E4565
50	10		96906	MS35338-43
50	11		96906	MS35650-302
50	12		51745	ADC-1845-107
50	13		96906	MS35206-252
50	14		02929	32F650
50	15		96906	MS35649-282
50	16		96906	MS35338-42
50	17		96906	MS16992-524
50	18		97403	13225E3544
50	19		97403	13225E3545
50	20		96906	MS90725-34
50	21		96906	MS27183-14
51	1	7430-00-663-9102	61634	S27
51	2		96906	M524680-26
51	3		96906	MS35338-45
51	4		96906	MS35649-2312
51	5		03481	A43-051
51	6		96906	MS35206-249
51	7		96906	MS35338-42
51	8		97403	13225E4039
52	1	6650-01-168-8451	15607	KFM-2/A
52	1A		96906	MS35649-202
52	2		96906	MS35338-43
52	3		96906	MS35206-265
52	4		15607	B
52	5	6240-00-556-8655	08108	FC8T9/CW
53	1		97403	13225E3532
53	2		96906	MS24693S70
53	3		82820	MR 2001
53	4		51745	ADC-1844-104
53	5		51745	ADC-1845-107
53	6		97403	13225E3515
53	7		87335	TNB-101-1
53	8		00613	8L-JN
53	9		96906	MS35338-44
53	10		96906	MS35206-283
53	11		96906	MS51861-65
53	12		96906	MS51861-69
53	13		78693	4010
53	14		97403	13225E3516
53	15		97403	13225E3516-1
53	16		96906	MS51975-14
54	1		97403	13225E4030

CROSS-REFERENCE INDEXES

FIGURE AND ITEM NUMBER INDEX

FIG.	ITEM	STOCK NUMBER	FSCM	PART NUMBER
54	2		96906	MS35493-3
54	3		97403	13225E3613
54	4	7520-00-224-7621	09177	89-560 24X24
54	5		96906	MS24693S269
54	6		82820	MR 2001
54	7		96906	MS35335-32
54	8		96906	MS25082-3
54	9		96906	MS35206-349
54	10		96906	MS35338-45
54	11		97403	13225E3463
54	12		97403	13225E3462
54	13		51745	ADC-1845-102
54	14		51745	ADC-1844-101

By Order of the Secretary of the Army:

CARL E. VUONO
General, United States Army
Chief of Staff

Official:

R. L. DILWORTH
Brigadier General, United States Army
The Adjutant General

DISTRIBUTION:

To be distributed in accordance with DA Form 12-25A, Organizational, Direct Support and General Support Maintenance Requirements for Topographic Support System, Synthesis Section (ADC-TSS-14) (TM 5-6675-325 Series).

RECOMMENDED CHANGES TO EQUIPMENT TECHNICAL PUBLICATIONS



*THEN...JOT DOWN THE
DOPE ABOUT IT ON THIS FORM.
CAREFULLY TEAR IT OUT, FOLD IT
AND DROP IT IN THE MAIL.*

SOMETHING WRONG WITH PUBLICATION

FROM: (PRINT YOUR UNIT'S COMPLETE ADDRESS)

DATE SENT

PUBLICATION NUMBER

PUBLICATION DATE

PUBLICATION TITLE

BE EXACT PIN-POINT WHERE IT IS

PAGE NO.	PARA-GRAPH	FIGURE NO.	TABLE NO.

IN THIS SPACE, TELL WHAT IS WRONG AND WHAT SHOULD BE DONE ABOUT IT.

PRINTED NAME, GRADE OR TITLE AND TELEPHONE NUMBER

SIGN HERE

The Metric System and Equivalents

Linear Measure

1 centimeter = 10 millimeters = .39 inch
 1 decimeter = 10 centimeters = 3.94 inches
 1 meter = 10 decimeters = 39.37 inches
 1 dekameter = 10 meters = 32.8 feet
 1 hectometer = 10 dekameters = 328.08 feet
 1 kilometer = 10 hectometers = 3,280.8 feet

Weights

1 centigram = 10 milligrams = .15 grain
 1 decigram = 10 centigrams = 1.54 grains
 1 gram = 10 decigram = .035 ounce
 1 decagram = 10 grams = .35 ounce
 1 hectogram = 10 decagrams = 3.52 ounces
 1 kilogram = 10 hectograms = 2.2 pounds
 1 quintal = 100 kilograms = 220.46 pounds
 1 metric ton = 10 quintals = 1.1 short tons

Liquid Measure

1 centiliter = 10 milliliters = .34 fl. ounce
 1 deciliter = 10 centiliters = 3.38 fl. ounces
 1 liter = 10 deciliters = 33.81 fl. ounces
 1 dekaliter = 10 liters = 2.64 gallons
 1 hectoliter = 10 dekaliters = 26.42 gallons
 1 kiloliter = 10 hectoliters = 264.18 gallons

Square Measure

1 sq. centimeter = 100 sq. millimeters = .155 sq. inch
 1 sq. decimeter = 100 sq. centimeters = 15.5 sq. inches
 1 sq. meter (centare) = 100 sq. decimeters = 10.76 sq. feet
 1 sq. dekameter (are) = 100 sq. meters = 1,076.4 sq. feet
 1 sq. hectometer (hectare) = 100 sq. dekameters = 2.47 acres
 1 sq. kilometer = 100 sq. hectometers = .386 sq. mile

Cubic Measure

1 cu. centimeter = 1000 cu. millimeters = .06 cu. inch
 1 cu. decimeter = 1000 cu. centimeters = 61.02 cu. inches
 1 cu. meter = 1000 cu. decimeters = 35.31 cu. feet

Approximate Conversion Factors

To change	To	Multiply by	To change	To	Multiply by
inches	centimeters	2.540	ounce-inches	Newton-meters	.007062
feet	meters	.305	centimeters	inches	.394
yards	meters	.914	meters	feet	3.280
miles	kilometers	1.609	meters	yards	1.094
square inches	square centimeters	6.451	kilometers	miles	.621
square feet	square meters	.093	square centimeters	square inches	.155
square yards	square meters	.836	square meters	square feet	10.764
square miles	square kilometers	2.590	square meters	square yards	1.196
acres	square hectometers	.405	square kilometers	square miles	.386
cubic feet	cubic meters	.028	square hectometers	acres	2.471
cubic yards	cubic meters	.765	cubic meters	cubic feet	35.315
fluid ounces	milliliters	29.573	cubic meters	cubic yards	1.308
pints	liters	.473	milliliters	fluid ounces	.034
quarts	liters	.946	liters	pints	2.113
gallons	liters	3.785	liters	quarts	1.057
ounces	grams	28.349	liters	gallons	.264
pounds	kilograms	.454	grams	ounces	.035
short tons	metric tons	.907	kilograms	pounds	2.205
pound-feet	Newton-meters	1.356	metric tons	short tons	1.102
pound-inches	Newton-meters	.11296			

Temperature (Exact)

°F	Fahrenheit temperature	5/9 (after subtracting 32)	Celsius temperature	°C
----	------------------------	----------------------------	---------------------	----

